In Two Parts, Complete—26 Pages

The Times

Los Angeles

Part I—Telegraph-News Sheet—16 Pages

Sixty-sixth Year

MAXIMUM TEMPERATURES: Washington, 78; Pittsburgh, 74; Cincinnati, 78; Chicago, 78; Kansas City, 82; St. Paul, 74; San Francisco, 64; LOS ANGELES, 74.

PER ANNUM, $9.00 | Per Month, 75 Cents, or 2 1-2 Cents a Copy.

TUESDAY MORNING, AUGUST 27, 1907.

On All News Stands, Trains and Streets. | 5 CENTS

THE WEATHER.

BRIEF REPORT.

FORECAST—For Los Angeles and vicinity: Cloudy; light southeasterly wind. Sunrise, 5:23; sunset, 6:26; moon rises, 9:30 p. m.

YESTERDAY—Maximum temperature, 74 deg.; minimum, 61 deg. Wind, 5 a. m., southeast; velocity, 3 miles; 5 p. m., southwest; velocity, 10 miles. At midnight the temperature was 64 deg.; cloudy.

TODAY—At 2 a. m. the temperature was 63 deg.; cloudy.

[The complete weather report, including comparative temperatures, will be found on page 8, part II.]

POINTS OF THE NEWS
IN TODAY'S ISSUE OF
The Times

INDEX.

Part I.

1. Venezuela Won't Arbitrate.
Fear for Kaid Maclean's Head.
Light on Portland Bank Failure.
2. Planning for Army Reserve.
News of the Middle West.
3. Sacramento Expects Many Visitors.
4. Boom Gov. Glenn for Governor.
White Man Is Lynched.
6. State Ball League Will Expand.
7. Doves Leaving for Mountains.
11. Harriman Is not Worrying.
14. The Times Scholarship Contest.
15. Affairs in Los Angeles Society.
16. City in Brief: Vital Record.

Part II.

1. Makes Heroes of Accused Mexicans.
She Mixes Notes With Jewelry.
2. Public Service; News of Courts.
3. Who Will Succeed Ben Ward?
4. The Editorial Page: Pen Points.
5. Playhouses and Their Players.
6. Los Angeles County News.
7. "South of the Tehachepi."
8. Market Reports: Financial.
9. Shipping: Realty Transfers.
10. Gum Trees to Be Profitable.

SYNOPSIS.

THE CITY. Motley mob seeks to make heroes of the alleged Mexican revolutionists in court during hearing of habeas-corpus proceedings, which fail in their object, and prisoners are again remanded to jail....Awkward position in which wealthy New York woman is placed through mistake of a hotel clerk in Portland....Much speculation at the Courthouse over the probable successor to the late County Assessor, Ben E. Ward, whose funeral was held yesterday....Spanish matador deposits $3000 to induce Mme. Calve to appear for half an hour at a bullfight in Mexico....Industry of raising fig trees started here and may equal the citrus industry in financial importance....Los Angeles banks make excellent showing in response to call for statement made by Comptroller of Currency....Vineyardists harvesting the largest crop of grapes in recent years and will receive rich financial returns....Highway Commission inspects Cahuenga Pass road....Coroner's jury decides that tragedy at home of City Librarian was justifiable homicide....Scarcity of laborers interfering with work of railroad construction. Oakland ball team to begin series here today....Board of Education restores to Garvanza its old schoolbell and promises a new building....State Baseball League to consist of twelve clubs. Adoption of prohibition ordinance the first official act of the Supervisors of the new county of Imperial....Motorcyclist tries to ride across track in front of car and is killed....Mayor Harper suggests compromise in third-rail controversy with Los Angeles-Pacific Railway....City Hall stirred over the question of street signs....Wife of Nevada mining man arrested for intoxication.

SOUTHERN CALIFORNIA. Pomona woman falls from electric car in Long Beach and receives probably fatal injuries....Differing reports of light experts to be taken up by Pasadena City Council today....Sheriff of Orange county thinks the slaying of Officer Orosco at Los Alamitos was the culmination of a plot to do away with him....Big lion shot in the San Bernardino Mountains.

PACIFIC SLOPE. Sacramento practically completes arrangements for entertainment of twenty thousand visitors who are expected to attend National Irrigation Congress and Exposition....President Scott of Pacific States Telephone Company testifies at trial of Glass and denies knowledge of use of money for bribing Supervisors. Receiver and depositors of defunct Portland bank are anxiously awaiting return of Cashier Morris from New York....Thieves who have been robbing Ferry building baggage-room are under surveillance of detectives.

GENERAL EASTERN. Arrangements practically are completed for cruise of Pacific fleet, which will sail from Hampton Roads between December 1 and 15....Recent developments show why Harriman is not worrying over sale of Chicago and Alton road. Connecticut physician discovers that alcohol is antidote for carbolic acid, but frequent demonstrations are thought to have caused his death. Eastern inventor claims to be able to use sun's heat for power....Southern Democrats want Gov. Glenn for President....Telegraph Companies announce they will not arbitrate with striking telegraphers.

FOREIGN. Fear is now felt that Raisuli will murder Kaid Maclean in order to be able to offer his head to new Sultan....Foreigners in Rabot are in desperate plight....Malai Hafid is marching on Casa Blanca....Venezuela fines asphalt company five millions. A Persian general and several other officials are murdered by Turks and women and children are slaughtered. Army of detectives is watching Socialists at Amsterdam.

AGAINST OPEN SHOP.

KANSAS CITY (Mo.) Aug. 26.—Four hundred union steam-fitters, bricklayers, carpenters and other craftsmen working on the National Bank of Commerce's new building here for the Fuller Construction Company, struck today because the firm employing tinners on the job conducts an open shop.

DIPLOMATIC CRISIS

VENEZUELA STUBBORN

No Arbitration With Washington.

Stands Pat on Her Original Answer to United States.

Three Requests Fail to Bring Conciliatory Answer from Castro.

Another Delicate Question Up to the President and Root.

[BY DIRECT WIRE TO THE TIMES.]

WASHINGTON, Aug. 26.—[Exclusive Dispatch.] Relations with Venezuela have again arrived at such an acute stage that the policy of the United States must be shaped henceforth by President Roosevelt and Secretary Root.

The acting Secretary of State, Mr. Adee, has received from Minister Russell at Caracas, confirmation of the press dispatches telling of the imposition of a $5,000,000 fine upon the New York and Bermudez Asphalt Company for aiding the Mateos revolution.

Moreover, the Venezuelan government still remains obdurate in the face of a third request from the United States for arbitration of the pending disputes between the two governments.

It is stated that, in the third answer sent to Minister Russell, Venezuela simply recalled his attention to her second answer to the suggestion of arbitration and stated that Venezuela could not arbitrate the questions involved.

One is the dispute of the New York and Bermudez Company. Another is the desire of the United States that the award made by the Dutch umpire of the mixed tribunal which adjudicated the claim of the Orinoco Steamship Company be revised. Since the third attempt to obtain acceptance of the principle of arbitration has failed, the question has now passed into the hands of Mr. Root and President Roosevelt and will be one of the questions to be settled this fall.

Indications are that the government is on the verge of another rather delicate argument with Venezuela, which may lead to a diplomatic crisis.

The situation is the more difficult because of the jealousy and demands of other creditor nations. President Roosevelt may decide to submit the whole question to Congress, though this might result in measures which would be generally regarded as warlike.

ASPHALT TRUST FINED FIVE MILLIONS.

[BY DIRECT WIRE TO THE TIMES.]

CARACAS (Venezuela) Aug. 26.—[Exclusive Dispatch.] Three years after the beginning of the sensational trial of the New York and Bermudez Asphalt Company for complicity in the Matos revolution, a judgment has been rendered against the defendant company, it being condemned not only to pay $5,000,000 damages, the calculated cost to the government of subduing the revolution, but also to pay other sums to be fixed by a commission of experts and which may very likely amount to $10,000,000 more.

The present judgment is appealable to the Superior Court and from there to the Court of Cassation.

VENEZUELA PERSISTENT.

For Third Time Same Reply Is Made to Note Regarding American Claims.

[BY DIRECT WIRE TO THE TIMES.]

CARACAS (Venezuela) Aug. 26.—[Exclusive Dispatch.] The Venezuelan government has made answer to the third note presented to it by American Minister W. W. Russell regarding the five American claims against Venezuela.

The answer is of the same tenor as the replies made to the two previous notes, namely, that the claims are not matters for diplomatic intervention.

TAKES SLAP AT AMERICA.

Venezuela Government Organ Comments Upon Fine Assessed Against Asphalt Company.

[BY THE ASSOCIATED PRESS—P.M.]

CARACAS (Venezuela) Aug. 26.—El Constitutional, the government organ, commenting on the $5,000,000 fine assessed against the New York and Bermudez Asphalt Company for complicity in the Matos rebellion, after stating that the evidence against the company was taken mostly from the records of cases tried in the United States, says editorially:

"It now remains to be seen if the State Department (American) will again convert itself into the protector, defender and tutor of adventurers who have confessed their guilt and who are legitimately chastised by the Legislatures of all civilized nations, including the United States, in which country they abound." The sentences are analogous to that now pronounced against the guilty company by the Venezuela court.

GARFIELD AT WASHINTGON.

WASHINGTON, Aug. 26.—Secretary Garfield returned today after two months' inspection of public lands. At the end of the week he goes to Ohio on a vacation.

WAGE WAR ON YELLOW JACK.

Sanitation of Cuba Is Placed by Gov. Magoon in Charge of Provisional Government.

[BY DIRECT WIRE TO THE TIMES.]

WASHINGTON, Aug. 26.—[Exclusive Dispatch.] As directed by President Roosevelt, Charles A. Magoon, Provincial Governor of Cuba, today issued a proclamation placing the sanitation of the island in charge of the Provincial government.

The proclamation came at an opportune moment, as five new cases of yellow fever broke out at Sienfuegos today.

Opinion has been prevalent since the first outbreak of the disease that the boards of health in Cuban towns and cities were either incapable of, or indifferent to sanitary precaution necessary to prevent the spreading of yellow fever.

Despite the fact that the United States army had supervision of the local boards of health, too much leeway was allowed the authorities, with the result that systematic campaigns against the fever were somewhat hampered by the native specialists failing to take precautions or adopt drastic measures followed by American army surgeons and Cuban yellow fever experts in the employ of the United States government.

PALACE FOR PARK.

HOTEL PLANNED FOR YOSEMITE.

GREAT HOSTELRY TO BE CONSTRUCTED IN VALLEY.

Proprietor of Glenwood Mission at Riverside Now Is in Europe Collecting Ideas on Architecture, Furniture and Furnishings for Proposed Tourist Resort in Park.

[BY DIRECT WIRE TO THE TIMES.]

NEW YORK, Aug. 26.—[Exclusive Dispatch.] Frank A. Miller of California is in Europe, collecting ideas on architecture, furniture and furnishings for use in the construction of a big hotel in the Yosemite Valley.

Mr. Miller is the proprietor of the Glenwood Mission, at Riverside, Cal. He has been in Paris several days, and is leaving tonight for London, accompanied by his wife and daughter.

A feature of the new hotel will be an elaborate display of carpets, rugs and tapestries. Mr. Miller has taken with him a number of rich tapestries, which he obtained in Paris. The tapestries will cover the panels of the parlors and halls of the new hotel, while Indian rugs and Oriental carpets will be profusely distributed on the floors.

Now that the Yosemite Park has become government property, it is being supervised and cared for in the same manner as Yellowstone Park, and Mr. Miller, as well as his associates in the enterprise, is convinced that it offers great advantages for tourists who go to that far western "Gardens of the Gods."

The hotel project is being supported by capitalists and western railway interests. The building will be of rugged stone, conforming with the natural formations of cliffs and precipices that surround the Yosemite Valley. There will be much of European architecture and art combined with local styles in construction.

OUT FOR THE COIN.

HIGH FINANCE PASTOR'S GOAL.

PREACHER PERSUADES FLOCK TO FOLLOW AS HE LEADS.

Promotes Mining Company With Money Intrusted Him by Confiding Members — One "Get-Rich-Quick Scheme" Falls Through and He Invents Another.

[BY DIRECT WIRE TO THE TIMES.]

PITSBURGH, Aug. 26.—[Exclusive Dispatch.] Rev. John H. Norris, pastor of the Pentecostal Church, at Mount Washington suburb, took a flyer in high finance which cost him and the members of his congregation $300,000.

The members of Pastor Norris's flock, until yesterday had dreams of becoming millionaires. Now they are wondering whether they are going to get any of their money back.

The true state of affairs became known when Mrs. William Waters, who invested $10,000 in Dr. Norris's enterprise, started suit to recover her money.

Dr. Norris promoted a mining company and had the offices of his concern in the basement of the church.

With $300,000 obtained from the sale of stock, he bought 1000 acres of Ohio land containing coal and fire clay. A development company was formed to exploit the land, but that venture did not succeed, and the pastor formed a fire brick concern.

This was no more successful, and the pastor then bought a silver mine. This scheme went the way of the others and finally a receiver was appointed.

HEIR DENIES IDENTITY.

Chicago Man Who Left Home Years Ago on Account of Love Affair Fails to Claim Fortune.

[BY DIRECT WIRE TO THE TIMES.]

DENVER (Colo.) Aug. 26.—[Exclusive Dispatch.] Because of an involved love affair from which he fled, leaving his home at Forty-first and Madison streets, Chicago, thirteen years ago, Edward Davis denied his identity the other day, although there is a fortune awaiting him.

He is heir to $500,000, his lawful share of the estate of his maiden aunt, Amelia Davis, who died in Chicago.

It was believed that Davis was dead these last twelve years, but an old acquaintance recognized him on the street here the other day.

MOROCCO.

ANXIETY FOR KAID.

Diplomats Fear for Maclean's Head.

Raisuli May Offer It to New Sultan to Gain Favor With Him.

Europeans Penned Up in Rabat Which Is Menaced by Tribesmen.

Troops at Casa Blanca Eager for Decisive Battle With Besiegers.

[BY DIRECT WIRE TO THE TIMES.]

TANGIER, Aug. 26.—[Exclusive Dispatch.] Absence of news from Kaid Sir Harry Maclean, the captive of Raisuli, is inspiring the gravest anxiety among European diplomats here.

The march of the pretender to the throne of Morocco toward Casa Blanca and his rapidly increasing forces have given rise to the belief that Raisuli, having failed to bring the Sultan to terms by seizing his favorite, may have conceived the idea of pleasing the usurper by presenting him with the head of the only man in Morocco capable of making any headway against his pretensions.

REBEL CABINET.

Mulai Hafid, the newly-proclaimed Sultan, is reported to have formed the intention of attacking the French and Spanish troops at Casa Blanca. He has appointed a ministry, a member of which is Mulcisidi Mohammed, another brother of the actual Sultan, who is now held a prisoner by the Sultan at Fez.

Raisuli controls his own region, and the Pretender rules Northeast Morocco. The Sultan is not sure of his own followers, and anarchy pervades the empire.

The littoral towns are tranquil, because of the presence of foreign warships, but Rabat is reported to be constantly menaced by tribesmen, who are ready to swoop down upon it at the first opportunity.

Europeans dare not pass outside the walls of Rabat and other cities.

TROOPS RESTIVE.

Advices received today from Casa Blanca show no changes in the situation. The troops are restive and anxious for a decisive engagement with the tribesmen, but France's determination not to penetrate far into the country prevents pursuit of the fanatics, and results in a waiting game.

Meantime, the state of Morocco's internal affairs is growing worse. Veritable chaos reigns, and the government has degenerated into a mere mock administration.

MOROCCO GOVERNMENT SEEKS FRENCH LOAN.

[BY THE ASSOCIATED PRESS—P.M.]

TANGIER, Aug. 26.—The Minister of War has appealed to the French legation to secure a loan in order to pay the soldiers, who are clamorous for their back pay.

JOINT DEMAND MADE FOR POLICE SYSTEM.

[BY THE ASSOCIATED PRESS—A.M.]

SAN SEBASTIAN, Aug. 26.—The joint French-Spanish note, insisting that measures be taken for the formation of Morocco police, as per the Algeciras agreement, was handed to the Moroccan Minister of War yesterday.

PREMIER TAKES CHARGE OF MOROCCAN AFFAIR.

[BY THE ASSOCIATED PRESS—P.M.]

PARIS, Aug. 26.—Premier Clemenceau, who returned from Carlsbad and Munich today, has assumed active direction of the Moroccan situation.

(Continued on Twelfth Page.)

PEACE ADVOCATES MEET.

Prominent Citizens of Munich to Have Charge of Coming Universal Congress.

[BY DIRECT WIRE TO THE TIMES.]

MUNICH, Aug. 26.—[Exclusive Dispatch.] The local committee which will be in charge of the Sixteenth Universal Peace Congress, which meets here September 9 to 14, has been appointed. It consists of two hundred persons, chosen from among the most distinguished citizens of Munich.

The president of the committee is Dr. Heinrich Harburger, counsellor of the Supreme Court and a professor of international law at the University of Munich. An international honorary committee also has been formed, with His Excellency, Bavarian Premier Baron Vonpedewitz, as honorary president.

The American Peace Society will be represented at the congress by its secretary, Dr. Benjamin F. Trueblood, and a number of delegates from Boston, New York and elsewhere.

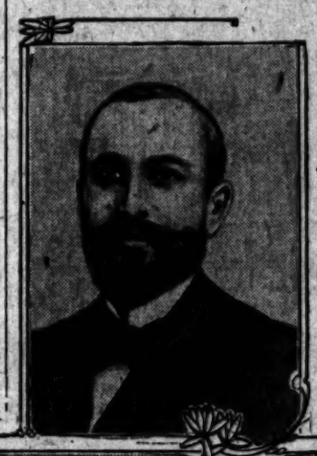

French troops landing and Consul General at Casa Blanca.

THE NAVY.

PLANNING COAL SUPPLY FOR PACIFIC FLEET.

[BY DIRECT WIRE TO THE TIMES.]

WASHINGTON, Aug. 26.—[Exclusive Dispatch.] Washington today received from acting Secretary Newberry official word of the conclusions reached at the Oyster Bay conference last week relative to the projected cruise of the great battleship fleet from the eastern to the western coast of the United States by way of the Straits of Magellan.

Necessarily these conclusions were on broad lines and it was found expedient to leave to Admiral Evans and his staff the arrangement of the details of the itinerary of the voyage of 13,770 knots. It has been impossible for a variety of reasons to precisely fix the date of departure of the fleet.

Naval regulations require that each vessel shall carry out the established order as to target practice every quarter and no naval officer is willing that this important practice be dispensed with even for this cruise. Target practice is invariably followed by more or less damage to the ships, requiring their return to a navy yard for the repairs before they can be regarded as in proper condition for a prolonged absence from their home ports.

Also it is fully expected that the turret board, now in session in this city, will recommend a number of changes in the turret mechanism of the ships to protect the lives of the gunners and ammunition handlers.

Everything will be in readiness for the fleet to sail December 1, and the date of departure will be between December 1 and December 15. As arranged, the itinerary provides for ten knots, which is regarded as the most economic speed for the fleet. Starting with full bunkers of coal, the ships will require, in addition, 100,504 tons.

This great supply of coal must be provided by colliers. Four small colliers, carrying 2200 tons each, will accompany the fleet to Trinida, and five larger colliers, carrying 4000 tons each, will go as far as Rio Janeiro. It will be necessary to charter twelve additional colliers, and four of these will meet the fleet at Sandy Point, Magellan Straits, four at Callao, Peru, and four at Magdalena, Mexico. Each of the colliers will carry 6000 tons of coal.

The Panther, carrying a full machine shop, and the Culgoa and the Glacier, supply ships, will accompany the fleet the entire voyage.

Magdalena Bay will be reached about March 9, according to plans. Target practice there will continue for about a month. Some of the battleships will then go to Puget Sound and part to San Francisco.

CHATTANOOGA AT VLADIVOSTOK.

VLADIVOSTOK, Aug. 26.—[Exclusive Dispatch.] The American cruiser Chattanooga arrived here Saturday.

OLD SOL WORKING.

COMMERCIAL POWER FROM SUN'S HEAT.

[BY DIRECT WIRE TO THE TIMES.]

PHILADELPHIA, Aug. 26.—[Exclusive Dispatch.] By using the principle of the common hotbed by which farmers grow vegetables in winter, Frank Shuman, a wealthy engineer and chemist, thinks he has solved the problem of converting the heat of the sun into power at such a low cost that its commercial use is near at hand.

He says he now has running an engine that gets its power from the sun. Shuman, who is the inventor of a concrete file used in concrete structures and of wired glass, says his machine will revolutionize the motive power of the world.

On the Shuman property, in Taconic, is what looks like a hot bed 13 by 60 feet. It consists of a big wooden box, sunk into the ground with the double cover of the ordinary hot house with one inch air space between the sheets of glass that prevents the heat, when developed, from escaping.

The box is filled with coiled iron pipes containing ether, which the sun's heat converts into vapor that passes through a near-by engine, developing three and a half horse power, thence into a condenser and back again to the hotbed.

No fuel is used. In the tropics, water should take the place of ether.

COMPTROLLER ISSUES CALL.

Coming Statement of National Banks Expected to Help Money Conditions.

[BY DIRECT WIRE TO THE TIMES.]

WASHINGTON, Aug. 26.—[Exclusive Dispatch.] The issuing of a call on national banks by Comptroller Ridgely today for a statement of their condition at the close of business last Thursday is regarded in Washington as likely to help money conditions throughout the country by releasing the big bank reserves held back because of delay in issuing the call.

It is estimated that millions of dollars have been segregated by the banks for several weeks, the last call having been issued by the Comptroller May 23.

For more than a month the banks have been expecting the call, and telegrams recently have been coming into Washington to private parties in large numbers, complaining that the delay was tying up money at a rapid rate. It has been intimated that the inability of the Comptroller to reach national banks by wire, owing to the telegraphers' strike, was having something to do with the delay, but this was officially denied at the department today.

ON THE ANXIOUS SEAT.

WAIT FOR CASHIER.

Every Train from East Watched.

Depositors of Defunct Bank at Portland Eager to See Morris.

Receiver Devlin Anxious to Know What Securities He Brings.

President Moore Asks Promise of Immunity from Prosecution.

[BY DIRECT WIRE TO THE TIMES.]

PORTLAND (Or.) Aug. 26.—[Exclusive Dispatch.] Every train from the East is being watched for the return of Cashier W. Cooper Morris of the defunct Oregon Trust and Savings Bank. Not only his presence is eagerly awaited that he may explain the deals in high finance which his associates in the bank characterize as criminal recklessness, but the big block of telephone bonds he has with him, amounting to almost $200,000, are wanted by Receiver Devlin so an accurate list of the available assets of the bank can be made. The cashier is expected hourly.

A small part of the securities he took with him to the East are on the way by express from New York, as was learned by a message from the First National Bank of that city, which shipped them back after having had a chance to examine them with a view to purchasing. Whether the remainder of the consignment Morris took and hurried East with are en route home by express or is being brought by him personally is not known here. It was this big block of securities that Morris scurried away with when the bank was on the verge of insolvency.

His trip was the expression of a forlorn hope to save the bank from the crash that overtook it, or at least to postpone the seemingly inevitable.

AWAIT HIS STORY.

Cashier Morris has been made the scapegoat of the affair. He has as yet had no chance to defend himself. What he will have to say upon his arrival and whether he will shoulder the blame for the crash or try to shift it to other bank officials will be watched with a good deal of interest. Both president and directors say he made loans in direct violation of orders and some of the directors claim he purchased telephone securities heavily on his own personal responsibility and without authority from the bank's directors.

Receiver Devlin made a statement tonight intended to discourage the money sharks who have been discouraging depositors, with the hope of buying their claims for almost nothing. He will refuse to pay any assignee of claims any more than such person paid another for his claim. He says he is confident of making this stick in the courts.

DEPOSITORS' MEETING.

At a meeting of depositors at the Empire Theater, Receiver Devlin made the statement that, if applications are received to cover the full amount of telephone bonds on hand and 50 per cent. can be realized on the other securities held by the bank, the creditors will be paid 100 cents on the dollar. Mr. Devlin is making every effort to bring this about, and says he will make it his sole purpose in administering the affairs of the wrecked bank.

President Moore is also hopeful, saying that he will do everything possible to dispose of the assets to the best advantage, and he is confident that the accounts will be paid in full. However, he asks immunity from prosecution, so that he will be left free to carry on his work. He makes the additional pledge that, if he is not arrested and bankruptcy proceedings are not started, he will use his own means to carry the affairs of the bank through all right.

Dist.-Atty. Manning makes no promises of immunity, but in carrying on his investigation, although he says it will be a week yet before he can determine the guilt or innocence of bank officials.

NO CRIME TO PLAY [illegible]

Justice Gaynor of Brooklyn Says the Penal Code Does Not Prohibit Betting.

[BY DIRECT WIRE TO THE TIMES.]

NEW YORK, Aug. 26.—[Exclusive Dispatch.] Supreme Court Justice William Gaynor, of the [illegible] division, Brooklyn, came up this morning from St. James, where he is spending his vacation, to hear argument for and against a game, conducted at [illegible] which Justice Dickey [illegible] game of chance, and also [illegible] seems to be a judicial part, Steamship [illegible] tice Gaynor, after he and mail it to [illegible] remarked. [illegible] and you will be [illegible]

"Millions of people [illegible] think that to make [illegible] formation about [illegible] That if two ladies [illegible] it is against the la[illegible] penal code from [illegible] there is nothing ti[illegible] and I make a bet.

Justice Gaynor [illegible] not against the la[illegible] make a bet with[illegible] millions of peo[illegible] ays on file at "The [illegible] it a crime. Dec[illegible]

WASHINGTON.

ARMY RESERVE NOW IS PLAN.

Scheme Evolved to Do Away With National Guard.

State Soldiers on Half Pay When Not on Duty.

Measure Is Prepared by Secretary Taft.

[BY DIRECT WIRE TO THE TIMES.]

LEXINGTON (Ky.) Aug. 26.—[Exclusive Dispatch. When Congress meets again a bill will be introduced whose provisions have been dictated by Secretary of War Taft, to convert the National Guard into a vast army of reserve.

While Secretary Taft was here last Thursday he had a long talk with Brig.-Gen. Roger Williams, of the Kentucky National Guard, and requested him to meet the Kentucky delegation in Congress and get them in line for the bill.

Gen. Williams has secured the promise of several of the Kentucky Congressmen to support the measure. The bill is favored by President Roosevelt and is fathered by Secretary Taft, so that little trouble is anticipated in pushing it through, and making it a law.

In the bill there will be one striking provisions, namely, to place the new National Guard under the direct charge of West Point graduates and army officers, and keep them on half pay at all times, except when on active duty. Officers of the National Guard, then the National Reserve, will be appointed the same as at present, by the Governors of States where the National Guard exists.

Secretary Taft has been forced to adopt this plan because of the inability of the army to secure necessary recruits. For the past year there are two men to be discharged from service to one who enters it. Wages paid soldiers in the standing army are so small that it is impossible for recruiting officers to get men to enlist.

STANDING ARMY GROWS LESS.

The War Department is alarmed at the situation, and entertains fears that the time is not far distant when the standing army will dwindle to nothing. Under the present organization of the National Guard there are but 200,000 men who could be called into the field, but after the Taft bill has become a law the National Reserve will be increased to 500,000, and in case of war the United States could call into the service as many as one-half million men, ready and equipped for war.

Under these conditions, it would be ready at any time to defend itself against the attack of a hostile nation, which Secretary Taft realises is not the case now. One of the most important missions of Secretary Taft on his trip to the Orient is to talk over this bill with army officers now in active service.

The National Reserve is not a novelty, for it has been maintained in England for years, and rules and regulations of the army under the new bill will place the army of this country and England on the same footing. There will be no compulsory clause in the bill, and the men for the National Reserve will be enlisted as they are now for the National Guard, but provisions for putting soldiers and officers on half pay when not on duty will be inviting, and Secretary Taft thinks that there will be no difficulty in increasing the National Reserve to 500,000 men.

The reason why this bill will be introduced at the next session of Congress is because the Dick bill, which created the National Guard, expires January 1, 1908, and some provisions for the National Guard or National Reserve must be made.

NEW LAW FOR DIVORCES.

New Jersey Falls in Line With Her Sister States in Crusade Against Modern Evil.

[BY DIRECT WIRE TO THE TIMES.]

TRENTON (N. J.) Aug. 26.—[Exclusive Dispatch.] With New Jersey in line with three or four other States, in passing the uniform divorce law, which goes into effect next January, its effect on the divorce mill will be watched with interest. Since January 1, 905 petitions have been filed, which is a marked increase in the number. Last year only 1004 were filed in all. Each month this year there has been a gain, beginning with eighty-five last January to 150 for July, the banner month for many years.

Under the new law a decree is to be issued, becoming absolute in six months if no appeal is taken. Some lawyers hold that the petitioner will be free to marry as soon as the absolute decree is filed, others say the petitioner must wait six months after the filing of the absolute decree.

RISKS LIFE BY JUMPING.

Leaps from Train Going Mile a Minute in Anxiety to Attend Wife's Funeral.

[BY DIRECT WIRE TO THE TIMES.]

NEW YORK, Aug. 26.—[Exclusive Dispatch.] In his anxiety to get to the funeral of his wife, John O'Connell of Cold Springs, N. Y., jumped from the New York Central's Southern Limited, as the train was passing through Garrisons, at the rate of a mile a minute yesterday afternoon. He struck the stone ballast and rolled into the Hudson River, escaping with three fractured ribs and bruises on the head and hands. The conductor pulled the bell-cord and the train was stopped, but it had run nearly a mile beyond the place where O'Connell had jumped. Through a telescope in a signal tower, the engineer learned that O'Connell had picked himself up at Garrisons, and the train sped on to New York.

O'Connell escaped instant death [illegible] to all who know the circumstances of his leap. The train was running as fast as the engineer could make it, and O'Connell is in a hospital in Peekskill.

KING VISITS PARIS.

[illegible] 26.—[Exclusive Dispatch.] King George of Greece arrived [illegible] Aix-les-Bains on his way to Paris. He was met at the station by Prince George and a [illegible] Grecian legation.

[illegible] at a state banquet given by the officers of the Swedish warship [illegible] which sailed for New York [illegible] Frederick Vanderbilt yesterday. The Prince and Princess of Monaco, Providence and Worcester, Mr. Bro[illegible] Mrs. M[illegible] escaped [illegible]

Opening.

[illegible] Kings county, will [illegible] September. Watch [illegible] Townsite [illegible] dollar beet sugar [illegible] be put on [illegible]ere. Security Land [illegible] papers for [illegible] South Spring st. [illegible] plant now be[illegible] and Loan Co[illegible]

BEBEL, GERMANY'S GREAT TROUBLE-MAKER.

The Socialist Congress now meeting at Stuttgart brings into public notice the most eminent Socialists in the world—Singer and Bebel of Germany. Socialism has made more progress in Germany than elsewhere, and is now the representative of three million votes. Singer is the president of the Congress. Bebel is the leading spirit on the floor. His debate with Herve forecasts a very lively session. Bebel has suffered for his crazy notions. The German government has imprisoned him twice—once for two years and once for nine months.

SOLVED BY SCIENCE.

TAKES POISON WITH IMPUNITY.

CONNECTICUT DOCTOR EXPERIMENTS WITH CARBOLIC ACID.

Discovers That Alcohol Is Antidote for Fiery Fluid—Frequent Demonstrations of Theory During Past Three Years Believed to Have Caused His Death.

[BY DIRECT WIRE TO THE TIMES.]

GREENWICH (Ct.) Aug. 26.—[Exclusive Dispatch.] To demonstrate that alcohol was an antidote to carbolic acid, Dr. Seneca D. Powell of New York and this village frequently swallowed what would have been a fatal dose of the poison and then took alcohol.

Many of the doctor's experiments were made in the presence of classes at New York Post-Graduate Medical School.

Dr. Powell died yesterday at his home here, and it is believed his experiments with acid were the cause of death. He had been in bad health three years.

It was in 1899 he announced to the medical profession his belief in the efficacy of alcohol as an antidote in carbolic-acid poisoning. He demonstrated at that time before the Medical Society of New York that carbolic acid could be rubbed in the hands and allowed to remain several seconds without injury to the skin if alcohol was then applied. Dr. Powell was 60 years of age.

SWISH OF SWORDS.

TURKS MURDER MANY PERSIANS.

WOMEN AND CHILDREN INDISCRIMINATELY SLAUGHTERED.

Invaders Capture General and Other Officials and Then Put Them to Death—Grain and Other Property Taken or Destroyed—Villagers Threaten to Appeal to Russia.

[BY DIRECT WIRE TO THE TIMES.]

TEHERAN, Aug. 26.—[Exclusive Dispatch.] Gen. Samsan Dowleh and several other Persian officers, according to reports received here, have been killed by invading Turks, after having been taken prisoners.

Many inoffensive Persian villagers, including women and children, have been slaughtered, a number of women have been carried off, a church was defiled and much grain and other property has been taken or destroyed. The Turks are reported to have occupied Merivan, in Persian Kurdestan, east of Suldimania.

In a telegram asking for help, the clergy and inhabitants of Merivan say that if the Persian government is powerless, the people must beg Russia to assist them.

GREETINGS FOR REDS.

Emma Goldman, the American Anarchist, Addresses International Congress at Amsterdam.

[BY THE ASSOCIATED PRESS—P.M.]

AMSTERDAM, Aug. 26.—Emma Goldman, the American anarchist, told the anarchist congress at its opening today that she brought cordial greetings from the anarchists in the United States from San Francisco to New York City.

She declared that the liberty of the masses existed only on paper. She fervently hoped the congress would devise an international organization of anarchists and said there was nothing to hope for from the Social Democrats.

SOMEBODY BLUNDERED.

TURNS TURTLE AT HER DOCK.

STEAMSHIP ACAPULCO SINKS IN SAN FRANCISCO BAY.

Vessel Suddenly Lists While Taking on Coal and in Ten Minutes Shows Her Keel—Several Members of Crew Are Compelled to Swim, but No Lives Are Lost.

[BY THE ASSOCIATED PRESS—A.M.]

SAN FRANCISCO, Aug. 26.—The steamship Acapulco, of the Pacific Mail Steamship Company's Panama line, was to have sailed tonight for Ancon and way ports, turned turtle at her dock at the foot of Brannan street at 12:45 p.m., as she was taking on coal for the passage. Though several lives were endangered, none was lost.

Neither Capt. Trask, the master of the vessel, nor the officials of the company have given any explanation of the mishap, but the supposition is that the coal was improperly stowed.

Without warning, the Acapulco listed suddenly to starboard and within fifteen minutes showed her keel. A dozen or so of the engine-room force and steward's room hands were below. As they felt the ship go over, they scrambled up ladders and companion ways, and, though a number of them were caught in the inrush of water, none was hurt, but several were compelled to swim.

As the vessel filled she partially righted herself, and presently lay easy on her starboard side, the sea covering her main deck to a depth of from two to six feet.

The fires that had been started under the boilers were drawn by the engine crew while the vessel was listing, and all danger of an explosion was averted. A lot of personal baggage was ruined, and a considerable part of the stores will be a loss. Mr. Frye, assistant to President Schwerin of the Pacific Mail Company, said he could make no announcement, because no other ship was available.

NO VALID REASONS FOR "HARD TIMES."

[BY DIRECT WIRE TO THE TIMES.]

CINCINNATI (O.) Aug. 26.—[Exclusive Dispatch.] W. A. Bennett, president of the Cincinnati Chamber of Commerce, says: "I do not think there are valid reasons just now for apprehending a cutting short of our busy times. True, there is an apparent movement among financial powers to rebuke the common business men by threatening or even bringing about hard times, but I do not think such a movement can succeed. There may be a slight letting up in some directions, in railroad building, for instance, but even there it will be brief. Everything indicates just the reverse of hard times."

Emil Thoman, secretary of the Cincinnati Lumbermen's Club, says: "I can see nothing in present conditions indicating in the slightest degree the approach of hard times. The members of the club, as a rule, consider the outlook very bright."

Frank L. Pfaff, vice-Mayor of Cincinnati, says: "There are indications at every hand that a turning point in the course of tremendous prosperity is not so very far off. I believe that the universal extravagance of the present day is a breeder of hard times."

CAT'S BITE PROVES FATAL.

New Jersey Woman Dies of Hydrophobia While Strapped to Her Bed.

[BY DIRECT WIRE TO THE TIMES.]

LONG BRANCH (N. J.) Aug. 26.—[Exclusive Dispatch.] Mrs. Rachel D. Barry, who was bitten by a cat seven weeks ago, died yesterday in her Eatonton Boulevard home, after enduring great agony.

Her nurse and physician pronounced it the worst attack of hydrophobia they had ever witnessed.

For hours before her death, she had to be strapped to the bed to prevent her breaking her limbs.

UP AND DOWN THE VALLEY.

PITH OF NEWS FROM THE MIDDLE WEST.

[BY DIRECT WIRE TO THE TIMES.]

CHICAGO, Aug. 26.—[Exclusive Dispatch.] The failure of the elements during the last few days to make good on the weather man's threat of rain was finally overcome tonight when a steady drizzle played havoc with the adornment of feminine theater-goers who had ceased to respect weather forecasts. A change of wind to the South was the key that unlocked the cloud reservoirs. Temperature range was between 62 and 76 degs.

Middle West temperatures:

	Max.	Min.
Alpena	74	44
Bismarck	82	62
Cairo	84	62
Cheyenne	80	56
Cincinnati	78	58
Cleveland	66	62
Concordia	98	74
Davenport	78	62
Denver	82	56
Des Moines	96	60
Detroit	76	52
Devil's Lake	76	54
Dodge	92	68
Dubuque	68	58
Duluth	58	54
Escanaba	46	46
Grand Rapids	68	52
Green Bay	66	54
Huron	86	64
Indianapolis	78	56
Kansas City	92	50
Marquette	62	50
Memphis	88	68
Milwaukee	68	58
North Platte		66
Omaha	92	68
Rapid City	80	64
St. Louis	82	64
St. Paul	66	60
Sault Ste. Marie	62	48
Springfield, Ill.	82	58
Springfield, Mo.	90	70
Wichita	96	72

CRIME WAVE STRIKES INDIANA.

[BY DIRECT WIRE TO THE TIMES.]

CHICAGO, Aug. 26.—[Exclusive Dispatch.] Three posses of determined men, armed with shotguns, rifles and ropes, scoured the woods around Hammond, Crown Point, and Gary, Ind., tonight, one of which was headed by William Schrader, a steam shovel engineer, of Tolleston, Ind., whose 9-year-old daughter, Ellen, was murdered by a man believed to be a negro, this morning. The little girl was picking wild flowers along the road that leads from Tolleston to Gary, where she had gone on an errand, when she was attacked. Her body was found among some scrub oaks, at the side of the road at 9 o'clock. Aside from her clothing being torn to shreds, her head was almost severed from the body. The wounds had not been made by a knife, but were torn by human hands. Within the past fortnight, there have been seven attacks on young girls in, and around Hammond and Crown Point. It is believed that the vigilance being shown by the Chicago police, has driven many criminals to the country, and that the wave of crime is the result.

WILL ENTER POLITICS.

[BY DIRECT WIRE TO THE TIMES.]

CHICAGO, Aug. 26.—[Exclusive Dispatch.] Henry Wulff, former State Treasurer, and twice clerk of the County Court, left the Bridewell today, after having served nineteen months and ten days, for violation of the United States postal laws. He declared he would reënter politics to pay off old grudges.

REFUSE CHEAP RATES.

[BY DIRECT WIRE TO THE TIMES.]

ST. LOUIS, Aug. 26.—[Exclusive Dispatch.] The railways having declined to grant less than 2-cent-a-mile fare to the National Deep-water Convention at Memphis, on October 4 and 5, to be addressed by President Roosevelt, or to St. Louis, on October 2, when President Roosevelt visits this city, delegations by the Memphis commercial clubs advise are obtaining of steamboat passage to Memphis at $3 each for passenger flat. The railroad offer is $12.44 for the 622 miles round trip.

WOLVES DRIVEN FROM NORTH.

[BY DIRECT WIRE TO THE TIMES.]

DULUTH (Minn.) Aug. 26.—[Exclusive Dispatch.] Driven from the Far North by starvation, a huge pack of wolves is creating a reign of terror in this locality. John Robinson and Reuben Wilson, carpenters of Duluth Heights, one of the city's suburbs, were attacked on their way home from work last night by the animals, and were forced to take refuge among the branches of a pine tree, where they remained until this morning, when they were rescued almost exhausted.

WIND DEALS DEATH.

[BY DIRECT WIRE TO THE TIMES.]

WHEELING (W. Va.) Aug. 26.—[Exclusive Dispatch.] Torn from its mother's arms, the 2-year-old child of Samuel Bartemus, was carried a quarter of a mile to its death today by a tornado, which visited the town of Woodsville and Newcastle, O. Bartemus's home was destroyed and a number of other buildings were wrecked.

CRIMINALS FLOCK TO COUNTRY.

[BY DIRECT WIRE TO THE TIMES.]

ST. JOSEPH (Mich.) Aug. 26.—[Exclusive Dispatch.] Driven from Chicago by Chief Shippy's anti-criminal crusade, the crooks are flocking to this and other Michigan Lake towns. As a result, safes in three business houses were blown up by a gang of professional burglars. Fearing a raid on the banks, armed guards have been placed in charge of the vaults.

SCHOOL FOR MINISTERS.

[BY DIRECT WIRE TO THE TIMES.]

WARSAW (Ind.) Aug. 26.—[Exclusive Dispatch.] The heads of the Presbyterian church, on the alert for new ideas, will start in October a "correspondence" school for ministers. Its purpose will be to train ministers through a course of study, which will be sent to them by mail, how to build up their churches.

MILLIONS VANISH.

Decline in Representative Stocks Since Beginning of Year Estimated at $1,725,000,000.

[BY THE ASSOCIATED PRESS—A.M.]

LONDON, Aug. 26.—The next issue of the Bankers' Magazine will print a table telling the tale of millions evaporated on the Stock Exchange by the depreciation of securities of all varieties, which the editor likens to the "survey of a district afflicted by some devastating calamity."

For August the decline in 287 representative stocks reached the staggering total of $680,000,000. This makes an aggregate of $1,725,000,000 since the beginning of the year, of which $555,000,000 is in American railroad shares, $240,000,000 in British funds and $180,000,000 in English railway and ordinary stocks.

Judged purely from a percentage basis, however, the most serious losses have been in the South African market, averaging 25 per cent.

AMERICAN PLAN FAVORED.

Four Additional Paragraphs of Arbitration Proposed Passed by Peace Conference.

[BY DIRECT WIRE TO THE TIMES.]

THE HAGUE, Aug. 26.—[Exclusive Dispatch.] Four more paragraphs of the American arbitration proposal have been discussed and passed.

I asked a delegate interested in the subject whether he did not think it would take too long to bring the whole twenty-six clauses through. He replied in a highly optimistic tone that it would not. Everything is working admirably, he said, and he was most hopeful that there would be a good and early outcome from the efforts of the delegation. The great trouble naturally, he said, was the composition of the court. Then the flood of suggestions was somewhat overwhelming.

After all, it would seem that Gen. Porter's proposition as to "dettes contractuelles" is going to take the lead. It has been modified to suit the susceptibilities of the South Americans. Thus, in place of the bombardment of cities of defaulting nations, other and more humane coercive measures will be employed.

CHUMMY WITH CUPID.

Nebraska Girl of Eighteen Summers Weds for the Fourth Time.

[BY DIRECT WIRE TO THE TIMES.]

TRYON (Neb.) Aug. 26.—[Exclusive Dispatch.] Mrs. Laura Beemer, the eighteen-year-old daughter of Richard Croley, a farmer in McPherson county, was married a few days ago for the fourth time.

Her fourth husband is Robert F. Horton, a young Manitoba farmer who lives near Winnipeg. She was first married when not quite 15 years old.

Her third husband died about a year ago.

Superb Routes of Travel.

2 1-2 HOURS FROM LOS ANGELES TO—
Santa Catalina Island
Steamers { CABRILLO, Capacity 900 / HERMOSA, Capacity 475
The only line operating steamers between the mainland and Catalina Island. WE DO NOT OPERATE GASOLINE BOATS.
HOTEL METROPOLE, European plan; ISLAND VILLA, European plan; CELEBRATED CANVAS CITY.
IMPORTANT NOTICE
Persons not holding our special permit and arriving at Santa Catalina Island on boats other than those controlled by the WILMINGTON TRANSPORTATION COMPANY will not be permitted to enjoy any of the privileges of the Island accorded to their patrons.
BANNING CO. TICKET OFFICE, 101 PACIFIC ELECTRIC BLDG. Phones Main 36—[illegible]

SAN FRANCISCO—$9.85 First Class
Including berth and meals. Daily steamers direct to OAKLAND, EUREKA, COOS BAY, GRAY'S HARBOR, PORTLAND, SEATTLE. Ship your freight from Los Angeles via Salt Lake Route.
S. S. "F. A. Kilburn" EVERY TUESDAY S. S. "Hanalei" EVERY SATURDAY
C. J. LEHMAN, Gen. Agt., 248 SOUTH SPRING ST. PHONES Main 802—A-9070.
INDEPENDENT STEAMSHIP LINE

SAILING FOR SAN FRANCISCO, SEATTLE—
And all points in the Northwest. Large, elegant steamers
Santa Rosa and State of California
Leave Los Angeles 10 a.m., Wednesdays and Sundays.
DAYLIGHT OCEAN EXCURSIONS TO SAN DIEGO, TUESDAY and SATURDAY, from Los Angeles 8:00 a.m.; Redondo, 9:30 a.m. RATES ALWAYS THE LOWEST AND INCLUDE BERTH AND MEALS. For full particulars, City Ticket Office, 325 South Spring Street. Phones—Sunset Main 41, Home A-9217. H. BRANDT, D.P.A.
PACIFIC COAST STEAMSHIP CO.

OCEANIC STEAMSHIP CO.—
TAHITI, S. S. MARIPOSA, SEPT. 11. S. S. SIERRA, SEPT. 14. HONOLULU, TICKETS AND INFORMATION AT 334 SOUTH SPRING STREET. PHONES HOME 6789; MAIN 3917. F. M. JENIFER, AGENT.

PORTLAND, Seattle, San Francisco, Eureka—
The steamers ROANOKE and GEO. W. ELDER leave San Pedro every Thursday at 7 p.m. for the above, connecting with all northwestern points. For rates and further information call at general offices NORTH PACIFIC STEAMSHIP Co., 553 South Spring St. Phones Main 5115; Home A7480.

CATALINA MARINE GARDENS—
The public is warned against buying tickets on trains and steamers, as such tickets are not good on Large Glass-Bottom Power Boats—Empress, Cleopatra and Lady Lou. METEOR BOAT COMPANY.

MOUNT LOWE—
THE WONDERFUL TROLLEY TRIP UP THE MOUNTAIN. FIVE THROUGH CARS A DAY FROM SIXTH AND MAIN.
THE PACIFIC ELECTRIC RAILWAY

Theaters—Amusements—Entertainments.

MOROSCO'S BURBANK THEATER
THE
RAN 5 WEEKS LAST YEAR
1/2
WATCH IT THIS YEAR
1000 PEOPLE TURNED AWAY LAST NIGHT
WATCH THE CROWDS TONIGHT
BREED
PRICES: 10c, 25c, 35c, 50c. PHONES 19[illegible]

BELASCO THEATER—HOME OF THE ONLY HIGH-CLASS STOCK COMPANY IN THIS CITY.
CHANNING POLLOCK'S NEW PLAY OF WASHINGTON DEPARTMENT AL LIFE WENT WITH A RUSH LAST NIGHT AND A CROWDED AU DIENCE ENJOYED THE BIG PLAY IMMENSELY. NOTHING DESCRIBE MODERN LIFE IN THE NATION'S CAPITAL HAS EVER BEEN GIVE ON THE STAGE.
"THE LITTLE GRAY LADY"
That's the play that captured the immense gathering at the Belasco last night and talking of turning people away, the Belasco wasn't large enough to accommodate the crowds that wanted to see this undeniably fine play.
IF YOU WANT TO SEE A REALLY GOOD PLAY, WITH LOTS OF FRESH KEEN HUMOR, WITH A LOVE STORY OF ENTRANCING INTEREST, GET IN LINE THIS MORNING AND GET YOUR SEATS FOR "THE LITTLE GRAY LADY."
NEXT WEEK THIRD ANNIVERSARY
Next week the Belasco Company will celebrate the third anniversary of the Belasco Theater. On this occasion will be played Shakespere's famous comedy
"THE TAMING OF THE SHREW"
MONDAY NIGHT WILL BE SOUVENIR NIGHT, WHEN EVERY LADY ATTENDING WILL BE PRESENTED WITH AN APPROPRIATE AND HANDSOME SOUVENIR.
SPECIAL LABOR DAY MATINEE PERFORMANCE OF "THE TAMING OF THE SHREW." MONDAY AT 2:15 O'CLOCK.

LOS ANGELES THEATER—340 S. Spring St.—PHONES: MAIN 8[illegible]
NORTHWESTERN THEATRICAL ASSOCIATION. Lessees and Managers.
Will Open Next Monday Eve., Sept. 2, with
The San Francisco Opera Company
IN A SUMPTUOUS PRODUCTION OF THE DAINTY COMIC OPERA
"Dolly Varden"
Sale of Seats Will Open Thursday Morning at 9 a.m.
Evening prices 25c, 50c, 75c and $1.00. Matinees Wednesday and Saturday: 25c, 50c, 75c.

ORPHEUM THEATER—SPRING ST., between Second and Third. Both PHONES 1447.
ADVANCED VAUDEVILLE
WILLIAM COURTLEIGH & CO.—3 RENARDS 3—KELLY & VIOLETTE—THE IMPERIAL PHONE—BARROWS-LANCASTER CO.—BESSIE VALDARE BICYCLISTS—THE [illegible] TONS—ORPHEUM MOTION PICTURES—GRACE VAN STUDDIFORD.
MATINEES DAILY EXCEPT MONDAY—AND SPECIAL MATINEE LABOR DAY.

GRAND OPERA HOUSE—MAIN STREET between First and Second. Main 1967—PHONES—Home A1[illegible]
The Family Theater.
ULRICH STOCK CO. PRESENTING "CONVICT 999"
A series of beautiful, spectacular and thrilling scenes bound together by a love tale of surpassing interest.
NEXT WEEK "DOWN MOBILE" Special Matinee Labor Day

CAWSTON—Ostrich Farm
South Pasadena—Pioneer American Farm.
Brood of Chicks Just Hatched
25c EXCURSION TICKETS INCLUDE ADMISSION. CAN BE PURCHASED AT THE P. E. TICKET OFFICE AND AT OUR CITY STORE, 254 W. THIRD ST. TAKE PASADENA CARS MARKED "CAWSTON OSTRICH FARM."

VENICE OF AMERICA—FINEST BEACH IN THE WORLD AND THE SAFEST
BATHING, BOATING, BOWLING, TWO BAND CONCERTS, THE BROADWALE TO PROMENADE, AND THE BEAUTIFUL BEACH TO BASK UPON.
DANCING EVERY EVENING
THURSDAY NIGHT, AUG. 29, SHEET AND PILLOW CASE PARTY, BENEFIT OF "ANTI-NUISANCE FUND" of the Chamber of Commerce. Tickets 25c. Sept. 2—"Labor Day."

PACIFIC ATHLETIC CLUB—Tuesday, Aug. 27—
BIG TRY-OUT NIGHT
Don't Miss This Show 48 Rounds of Boxing
2 SIX-ROUND CONTESTS. 2 TEN-ROUND CONTESTS.
POPULAR PRICES—$1, $2, $3. Doors open at 6:45 P. M. Enter ring at 8 P. M. sharp.

BASEBALL—PACIFIC COAST LEAGUE Chutes Park
OAKLAND vs. ANGEL CITY Every day except Monday this week. Game called 3:15. Sundays 2:30 p.m. Ladies day Thursday. Children's day Friday. TWO GAMES 25c. ONE ADMISSION LABOR DAY, SEPT. 2.

66 SEEING LOS ANGELES" Observation Cars—
THE ONLY WAY TO SEE THIS CITY INTELLIGENTLY, COMFORTABLY AND SPEEDILY. Every day in the year from Hotel Angelus, Broadway and Spring Sts., at 2 p.m. Fare for round trip 50c. Also branch tours to Pasadena, Mt. Lowe, The Great Crescent Route and Catalina Island.

LOS ANGELES OSTRICH FARM—10c FARE
FIVE ACRES OF GIGANTIC BIRDS. Down-town Salesrooms, 324 S. Broadway. Magnificent Display.
Opposite Eastlake Park

Timely Special Announcements.

GALLERY OF SCIENTIFIC WONDERS—
FOR MEN ONLY. ADMISSION FREE. 139 SOUTH MAIN STREET.
A Combination of Science and Art Affording Educational Opportunities Not Found Elsewhere
This Permanently Established European Exhibit is one of the City's Great Attractions. Study the Natural and Unnatural Conditions of the Human Body as Illustrated by Life-Sized Models. The Opportunity of a Lifetime. Open Daily from 9 a.m. until 10 p.m. night. Admission Free. 139 South Main Street, Los Angles, Cal.

Superb Routes of Travel.

JAPAN TOUR—3 Months—Leaving Oct. 1st
Honolulu, Japan, China, Philippines, via San Francisco. Enjoy the indescribable charm of ocean and foreign travel with a competent director. Inquire now for booklet.
Following the Japan tour the next party we send out will leave Nov. 3 for Honolulu, Fiji, New Zealand, Australia, Java, Siam, Philippines, China and Japan. All expenses included in price of ticket. Send for our itineraries.
OUR NEW ZEALAND TOUR
The MILNE TOURS Co.
256 SOUTH SPRING ST.

PACIFIC SLOPE.

MANY VISITORS ARE EXPECTED.

Sacramento Gets Ready for Irrigation Congress.

Plans Are Made to Care for Host of Strangers.

All Exhibition Space in Big Pavilion Taken.

[BY DIRECT WIRE TO THE TIMES.]

SACRAMENTO, Aug. 26.—[Exclusive Dispatch.] Sacramento will be ready for the reception of the 20,000 visitors who are expected to attend the session of the National Irrigation Congress and interstate exhibit, which will open next Monday afternoon.

Every inch of exhibition space in the big pavilion has been taken, and many applications have been turned away or given space on the outside and adjoining the building. The convention hall, designed to seat 3200 people on the ground floor, is nearly finished.

I and J streets, from Fremont to Fifteenth, and cross streets connecting them, and Tenth and Fifteenth streets, from K to N, have wires strung their full length and fitted for incandescent lamps at intervals of four inches, while closely-strung wires cross these streets thrice in each block.

These thoroughfares will blaze with incandescents, while at intervals on big scroll work, across the streets, will appear the names of the States and Territories which are taking a prominent part in the congress.

The convention will continue all the week. The Interstate Exposition of Irrigated Products will lap over and become a feature of the State Fair, which officially opens one week from next Monday, but which in reality will be in full operation all of next week, with the exception of the racing cards, which will not be put on until Monday, September 16.

THE STANFORD GEMS.

FEW JEWELS IN COLLECTION.

VALUE OF MRS. STANFORD'S GEMS EXAGGERATED.

Collection of Precious Stones Was Originally Worth Five Hundred Thousand—Now Believed Even Less Than Two Hundred Thousand Would Cover Them.

[BY DIRECT WIRE TO THE TIMES.]

SAN FRANCISCO, Aug. 26.—[Exclusive Dispatch.] The committee of the board of Trustees of Stanford University which has charge of its sale, deny that the famous jewel collection of Mrs. Stanford has been sold for $80,000.

According to a member of that committee, the jewels remaining in the collection after Mrs. Stanford's death were not worth more than $200,000.

These have been on sale for over a year, by representatives of the committee, and although no report has been received from these agents recently, it is generally believed that most of the gems have been disposed of in small lots.

Most of the jewels have been sold in New York, but a few have been disposed of in this city. The collection was probably worth $500,000 originally, but when the university was in financial straits, Mrs. Stanford was not only ready to pledge her jewels to save it, but she actually sold some of her most valuable gems for its support.

The jewels sold at that time were her famous pearls, which have increased many fold since in value.

Mrs. Stanford planned to use the income from the jewel fund, to furnish books for the new library, which was totally destroyed by the earthquake. The fund will now be diverted to the support of the general university library.

THREE SHOTS ARE HEARD.

Later an Alleged Gambler, Revolver in Hand, Is Found Standing Beside Oregon Man's Body.

[BY THE ASSOCIATED PRESS—A.M.]

DALLAS (Or.) Aug. 26.—A telephone message from Shankio to the District Attorney, gives a meager account of the killing of Tom McConnelly this morning.

Thomas Hale, an alleged gambler, was arrested for the killing. Hale came into the hotel bar at Shankio, under the influence of liquor, and flourished a revolver. The bartender ran out to call the town marshal. Two men who passed while he was hunting the marshal, assert that they heard Hale say to McConnelly: "I won't hurt you; I have nothing against you." Soon afterwards they heard three shots. They went to the saloon and found McConnelly dead. They declare that Hale was standing over the body with a smoking revolver in his hand. McConnelly was a sheep-herder.

SALMON CATCH SLIM.

First of Fleet Returns from Far North and Reports Poor Fishing Season.

[BY THE ASSOCIATED PRESS—P.M.]

SAN FRANCISCO, Aug. 26.—The bark Isaac Reed, the first of the salmon-packing fleet, to return from the north, arrived today, and reports a poor season, with extremely bad weather all summer along the whole Alaskan coast.

In a storm at Nushakak in June, four fishermen working for the Alaska Packers' Association, were swamped in their boats in the straits and drowned.

JURIST DIES SUDDENLY.

Judge Alfred F. Sears of Oregon State Circuit Succumbs to Apoplexy During the Night.

[BY DIRECT WIRE TO THE TIMES.]

PORTLAND (Or.) Aug. 26.—[Exclusive Dispatch.] Judge Alfred F. Sears, State Circuit Judge, and one of the foremost jurists of Oregon, died at his home Saturday night of apoplexy. Judge Sears presided in department 2 of the State Circuit Court for Multnomah county.

His death was wholly unexpected. He retired about 10 o'clock and it was not until his wife entered his room early next morning that his death was discovered.

Judge Sears had long been prominent in the State. He was once president of the Oregon State Bar Association, was prominent in Masonic circles, was active in the work of the Prisoners' Aid Society and was president of the Oregon Humane Society. He was professor of equity in the law department of the University of Oregon.

He was born in Concord, N. C., in 1852. He arrived in Oregon in 1879. Besides his wife he leaves the following children: Alfred F., Milwaukee, Wis.; Richard C., Bellingham, Wash.; Robert, a cadet at West Point, and Mary Elizabeth of Portland. The funeral will occur Tuesday.

FACE DEATH.

SAILORS WIN AGAINST ODDS.

THEY FIGHT WITH DEATH IN MANY FORMS.

Buffeted by Fierce Gale, They Work Amid Acid Fumes to Prevent Fire from Reaching Cargo of Powder, Gasoline and Oil and Blowing Them to Pieces.

[BY DIRECT WIRE TO THE TIMES.]

SEATTLE (Wash.) Aug. 26.—[Exclusive Dispatch.] With the upper deck a sea of flames and buffeted by a fierce gale, the officers and crew of the explosive carrier Eureka, which arrived yesterday, struggled for two hours to prevent the fire from reaching the cargo of powder, gasoline and oil, a few feet away, and blowing them to pieces.

A fifty-mile wind fanned the flames while the ship careened in the heavy seas, and the men worked amid the noxious fumes of the hot nitric acid which threatened momentarily to overcome them.

Dodging the heavy carboys of acid as they slid across the deck and threw a spray of fire before them, wading into the fiery pit to grapple with a carboy and heave it overboard, fearful to breathe lest the fumes suffocate them, the men struggled on, finally disposing of the last carboy and quenching the last spark. Then at the realization of the death that had been averted, they dropped in their tracks, exhausted and unstrung.

Capt. Golighity said that off Mendocino Head on the 19th, during the gale a carboy of acid which was lashed on the upper deck broke loose from its moorings and smashed, the fluid coming into contact with the wood and instantly igniting it. Like a flash the ropes binding the carboys were eaten away by the flames and the entire cargo of acid was aslide on the deck, which blazed brightly in the pitchy darkness.

Immediately after the captain sounded the alarm the men, led by Mate William Reed, rushed into the blazing mass. Reed went down once on the slippery deck and his legs were badly burned. A couple of the seamen dropped and were carried below, where they were eventually revived. The clothing of several of the men caught fire and had to be extinguished by their comrades.

When the fire was finally extinguished Capt. Golighity summoned the crew about him and thanked them for their fight.

WAR ON WHITE FLY.

San Joaquin County Takes Steps to Fight Fruit Pest Should It Make Its Appearance.

[BY DIRECT WIRE TO THE TIMES.]

STOCKTON, Aug. 26.—[Exclusive Dispatch.] J. F. Costello, the fruit inspector for the northern district of San Joaquin county, has been selected by the County Board of Horticultural Commissioners to go to Marysville at once and confer with the experts who are making an effort to eradicate the white fly that has been causing so much trouble there.

The pest has not made its appearance in San Joaquin county, but the board decided that it would be best to take early steps to keep it from reaching this section, and in case it did, they could be in a position to act quickly.

Costello will spend several days with the famous men who have had charge of the work in Bakersfield and Marysville, and he expects to make a report to the commission at the next meeting.

The white fly is considered the most dangerous fruit pest that has invaded California, and the State officials are taking extreme measures to stamp it out before it gains a foothold.

LAND AGAIN WITHDRAWN.

Practically Entire Coalinga Oil Fields Affected by Order from Washington.

[BY THE ASSOCIATED PRESS—P.M.]

VISALIA, Aug. 26.—The register and receiver of the local land office has received notification from the Secretary of the Interior, withdrawing from agricultural entry about twenty-five townships in the western end of Fresno county, covering practically the entire Coalinga oil fields.

A large part of this land was withdrawn from entry several years ago and again released within the past few months.

This second withdrawal is to hold good pending an examination by a geological survey to determine whether the land is mineral in character.

CALIFORNIA PROSPERS.

Statistics on Output of Soil and Mines Issued by State Board of Trade.

[BY THE ASSOCIATED PRESS—A.M.]

SAN FRANCISCO, Aug. 26.—The California State Board of Trade has just issued its seventeenth annual report, which contains a number of carefully-prepared statistical tables on the output of various agricultural products, of the mines, oil wells and quarries.

It also has tables for a series of years of shipments abroad of the several kinds of fruit and vegetables, with a detailed summary of the average yearly output of the soil and mines of the State.

DEPOSITS SHOW DECREASE.

Money for Use in Moving Crops Is Withdrawn from San Francisco Banks.

[BY THE ASSOCIATED PRESS—A.M.]

SAN FRANCISCO, Aug. 26.—The bank commissioners have compiled a statement showing the financial condition of the forty-four commercial banks of San Francisco at the close of business, July 31, 1907.

The total resources are $151,041,469.95, total liabilities, $151,041,469.95. The total resources show a falling off of $1,253,405.32, as compared with the last statement, April 10, and the amount due to depositors has diminished $3,424,485.97 during the same period. That is ascribed to money withdrawn from the banks for use in moving crops.

AFTER FORTY YEARS.

Illinois Claim Near Drytown Is Unwatered and Mine Long Idle Is Worked Again.

[BY THE ASSOCIATED PRESS—A.M.]

DRYTOWN, Aug. 26.—The work of unwatering the Illinois claim on the outskirts of this town has been accomplished and a ledge six feet wide opened up, the rock showing by mill test $10.93 per ton. Work on the hoist will be begun inside of two weeks.

This property has been lying idle for forty years.

SLOPE BRIEFS.

Sir Harry Stays in Prison.

SAN FRANCISCO, Aug. 26.—The District Court of Appeals today affirmed the judgment in the case of Ernest M. Chadwick, also known as Sir Harry Westford Cooper, who was sent to San Quentin for fifteen years for perjury at his trial before Judge Cook for a forgery charge.

Six Men Injured.

SAN FRANCISCO, Aug. 26.—Running at high speed during a thick fog yesterday, a car of the Haight-street line crashed into a working car standing at Market and Stuart streets. Six men were badly cut up by flying glass and splinters, and the front of the car was demolished, but no one was seriously hurt.

Gasoline Buggies Burn.

SAN FRANCISCO, Aug. 26.—A fire took place at the northwest corner of Golden Gate avenue and Larkin street last night, in which nearly two dozen automobiles were destroyed and a number of buildings were gutted. The loss is estimated at from $60,000 to $75,000.

Hop Pickers at Work.

SANTA ROSA, Aug. 26.—Hop-picking is now in full blast in Sonoma and Mendocino counties. There is said to be a splendid crop this year, when quality is considered, but the yield, it is believed, will be slightly below that of the previous season. Estimates place the yield of Sonoma at about 22,000 bales.

Alexander McGrew.

SAN FRANCISCO, Aug. 26.—Alexander McGrew, one of the oldest newspaper editors on the Coast, is dead at his home in Alameda from heart failure, superinduced by an attack of grippe. He was 88 years old.

Justice Wants His Salary.

SAN JOSE, Aug. 26.—Justice of the Peace Davison today petitioned the Superior Court for a writ of mandate against Mayor Mathews to compel him to pay a month's salary due Davison as Justice. The salary was held up under the official action of the Mayor and Council, which body holds that under the law, Davison's office does not exist, and he is, therefore, holding the office illegally.

Fire on Steamer.

SAN FRANCISCO, Aug. 26.—Fire broke out this afternoon in the hold of the Norwegian steamer Christian Bros., moored at Long Wharf, Oakland, but it was confined to the second compartment of the hold, and the loss was not heavy.

LONG CONTEST ENDED.

WIFE'S SISTER BILL PASSED.

MEASURE SOON WILL BECOME LAW IN ENGLAND.

Favorable Action by Committee in House of Lords Ends Agitation That Has Lasted for Half Century. Retroactive Clause Covers Illegal Marriages.

[BY DIRECT WIRE TO THE TIMES.]

LONDON, Aug. 26.—[Exclusive Dispatch.] After an agitation extending over half a century, marriage with a deceased wife's sister is soon to be made legal in England, the bill having passed the committee stage in the House of Lords after having been received from the House of Commons.

The opponents of the measure fought it strenuously, but time-worn arguments against the bill failed of the effect they had in previous years. Time after time the present King, when Prince of Wales, voted in favor of the passage of the bill legalizing marriages with deceased wives' sisters. Royal support in 1896 carried the bill through the House of Lords, but the Commons refused to take it into consideration. It is estimated that about eighteen hundred such unions have been contracted every year, and that there are about nine thousand children in England born illegitimate on account of these marriages.

The bill, which now is sure to be speedily entered upon the statute book, has a retroactive effect and will legalize all marriages with deceased wife's sisters that have taken place since 1835, though it will not disturb property which may have changed hands under the old law.

CONSULS ARE CHANGED.

Three Transfers Are Announced, One Affecting Albert A. Morawetz of Arizona.

[BY THE ASSOCIATED PRESS—A.M.]

WASHINGTON, Aug. 26.—The State Department today announced the following changes in the consular service:

Church Howe of Nebraska, now Consul-General at Montreal, to be Consul at Manchester, Eng., at $6000 a year; William Harrison Bradley of Illinois, now Consul at Manchester, to be Consul-General at Montreal, same salary; Albert A. Morawetz of Arizona, now Consul at Bahia, Brazil, to be Consul-General-at-Large for the district of Central and South America, at $5000, succeeding Richard M. Bartleman of Massachusetts, transferred to Madrid at his own request, at $2500.

GOVERNOR MADE PRISONER.

Successful Local Revolution Occurs in Interior Provice of Argentina.

[BY THE ASSOCIATED PRESS—A.M.]

BUENOS AYRES (Argentina) Aug. 26.—[Exclusive Dispatch.] In the city of San Luis, capital of the province of San Luis, a town of 11,000 inhabitants, 140 miles southeast of Buenos Ayres, a local revolution broke out last night.

The Chief of Police was the leader of the insurrection and the Governor and other provincial authorities were made prisoners. The insurrectionists immediately chose a new Governor named Adaro and installed him in office.

News from San Luis tonight reports that complete quiet has been restored and further disturbances are not anticipated.

Corcoran Opening.

Townsite of Corcoran, Kings county, will be put on sale early in September. Watch papers for date. Million-dollar beet sugar plant now being built there. Security Land and Loan Co., owners, 257 South Spring street.

EPOCH IN CHURCH.

POLISH PRIEST TO BE BISHOP.

DEFINITE STEP TAKEN BY ARCHBISHOP OF CHICAGO.

Names of Three Priests Chosen From Polish-American Clergy Are Sent to Rome, and One of These Will Be Selected by Pope Pius X to Be Advanced to Bishopric.

[BY DIRECT WIRE TO THE TIMES.]

CHICAGO, Aug. 26.—[Exclusive Dispatch.] As the result of the action taken today by Archbishop Quigley in forwarding formal communications to Pope Pius X, a Polish-American priest will be made bishop for the first time in this country and the Chicago archdiocese will have another auxiliary bishop.

The step taken by the head of the Chicago archdiocese today is epoch-making in the history of the Catholic church in this country and is the beginning of the recognition in the hierarchy of the United States of the Polish Americans, of whom 2,000,000 in this country belong to the Catholic church.

An executive session of all Polish pastors of the archdiocese was held and Archbishop Quigley announced to them his desire to secure the elevation of the most worthy one among them to the bishopric. On counting the ballots, Archbishop Quigley discovered that, although no priest knew whom the prelate preferred, the priest whom he considers most worthy and whom he desires for the place, received a majority of the votes cast. The names will be disclosed to the public after Rome acts and names the auxiliary bishop.

Accompanying the petition the archbishop sent the names of three priests chosen from the Polish-American clergy of the Chicago archdiocese. The new auxiliary bishop will be of equal rank in the hierarchy with Bishop Muldoon and Bishop McGolrick, the two auxiliary bishops now in the Chicago diocese.

TO COMPETE WITH STANDARD.

Organization of American Oil Syndicate With Capital of $50,000,000 Nears Completion.

[BY THE ASSOCIATED PRESS—A.M.]

NEW YORK, Aug. 26.—Arrangements have been completed for the organization of the $50,000,000 American syndicate, according to the announcement published today, which plans to develop several million acres of oil lands in Mexico.

It is proposed to ship the product to Central and South America and also to Europe and Africa in competition with the Standard Oil Company. The syndicate will take over the Mexican Petroleum Company, which was organized in California in 1902, and owns approximately 1,000,000 acres of land in the States of Tamaulipas, Vera Cruz and San Luis Potosi.

More than a hundred gusher wells are reported to be on the property, with oil of the same grade as that in the Southeastern Texas fields.

City Hotels.

The New Rosslyn — 443 South Main Street, LOS ANGELES, CAL. Rates European, 75c to $2.00. American, $1.50 to $3.00.

FREE BUS MEETS ALL TRAINS

The Natick House — First and Main Streets, LOS ANGELES, CAL. Rates American, $1.50 to $2.50. European, 50c to $2.50.

The Maryland — Pasadena's Favorite Hotel. Open all the year. Always at its best.

The Leighton — Los Angeles' Homeyest Hotel. Overlooking West Lake and the most charming park.

SUMMER RATES:

The Virginia at Long Beach and The Casa Loma at Redlands now included in the Linnard System, will be ready for our patrons' entertainment December 1 next.

D. M. LINNARD

The Alvarado Hotel — AMERICAN PLAN. 9th and Alvarado Sts., op. Westlake Park. A few new rooms at especially low rates. Try our meals and be convinced they are the best. Large shady porch. All sunny rooms. Beautiful flower roof garden. Hotel under new management. If looking for the best see us. Garage in connection. C. F. DeWITT.

Hotel Astoria 248 S. Olive, near Third. Best located and furnished house in Los Angeles. One, two and three-room apartments, with buffet kitchen. Also rooms with and without private baths. By day, week or month. Reasonable rates.

Occidental Hotel — rates to permanent guests. New, modern, steel and brick building. 428 South Hill street, LOS ANGELES, CAL. Rates 75c and $2.00 per day. Special GEO. W. VON ACHE.

THE PICKWICK HOTEL — 833 SOUTH GRAND AVENUE. A new finely furnished apartment hotel; 68 handsomely appointed apartments with buffet, kitchens and every convenience for housekeeping, steam heat, hot water and telephone in each apartment. Elevator service day and night. The Pickwick roof garden a delightful feature. Rates—single rooms $15 per month. Apartments $30 per month and up. Under the management of BUTTERFIELD KILBOURNE HOTEL CO.

HOTEL ORENA — Coolest rooms; ventilation perfect. Everything new. Opposite Postoffice. 705 West Seventh St. Fireproof steel building. Beautifully furnished. Phone Main 3776. Home P5800.

NEW AND FIRE PROOF.

HOTEL HAYWARD — CORNER SPRING AND SIXTH STREETS. 200 Rooms. 125 Private Baths. 60 large Sample Rooms for commercial men. RATES—European plan $1.00 up; special rates to permanent guests. H. G. FRYMAN, Proprietor.

Queen Apartments 329 California St. Belt Line cars stop at door. Everything new. Steam heat, hot water, private baths, electric light and gas; also janitor service. Special rates to permanent guests. Phones—Broadway 1266; A-1268.

Percival Apartments — Summer rates. The finest equipped and largest Apartment House in the West. Two and three-room apartments, with private bath and buffet kitchen, or single room. Ball and music rooms; large lobby and ladies' reception rooms. 845 S. Hill St. Phone Ex. 778, Broadway 1575.

HOTEL LILLIE — Is making exceptionally low prices for the summer. 334 SOUTH HILL STREET.

Hotel Del Sol 2721 Portland St. Yellow University car to 28th and Hoover. New, modern, elegantly furnished, excellent home table. Reasonable. Home B-5771.

San Francisco Hotels.

HOTEL JEFFERSON — TURK AND GOUGH STREETS. SAN FRANCISCO. SPECIAL SUMMER RATES. New hotel, faces Jefferson Square. Two blocks from Van Ness Ave., the present shopping district. Car lines transferring all over city, pass door. Every modern convenience. 350 rooms single or en suite. 150 private baths. American and European plans. Prices moderate. Omnibus meets all trains. STEWART-BARKER CO. The Hotel Stewart Opens September 1st.

Hotel Holland — Ellis Street between Powell and Mason, San Francisco. Now Open. Strictly first-class. Absolutely fireproof. 125 rooms; 90 with bath. J. O'DONNELL, Mgr.

Royal House, San Francisco — 4TH & HOWARD STREETS. 200 outside rooms; steam heat; hot and cold water. Prices 50c to $2.00 per day. Weekly rates. F. L. TURPIN, Prop.

AT THE CITY HOTELS.

YESTERDAY'S ARRIVALS.

HOLLENBECK—T. J. Morrison, Congress; Mrs. E. H. Frudenthal, Pioche, Nev.; F. H. Beckwith and wife, Oakland; John Foster, Bisbee; M. A. Hall, Prescott; R. F. Miller, Searchlight; F. T. Hayman, Jr., Cincinnati; Mrs. W. H. Morris, Golley, N. M.; F. Witham, San Francisco; James B. Gordon, Tobolarus; F. S. Hislop, Chicago; W. M. Fisher, Phoenix; D. S. Dougherty, Goldfield; V. V. Ross, San Francisco; Ida Morris, West Liberty; E. E. Jones, Bakersfield; Harry L. Sale, San Francisco; Dr. J. M. Swetman, Phoenix; E. F. Andrews, Prescott; L. W. Carnahan, San Francisco; Lew Sherperd, St. Louis; H. B. Coopley and wife, Kansas City; N. E. Peterson, San Francisco; Charles von Brandis, Mexico; J. C. Perge, San Francisco; Mrs. H. B. Maxon, Reno; D. E. Towney, Bisbee; Thomas S. Dearing, San Francisco; W. Ebell, Prescott; H. C. Stone, Salt Lake City; W. S. Frost, Chicago; E. P. Barnard, Tucson, Ariz.; E. J. Chambers, Tom Hislop, Chicago; S. Roy Street, Phoenix; Edward L. Price, Lamar A. Harris, Fresno; G. E. Beck and wife, Hanford; Mrs. T. J. Lee, Oakland; J. E. Thomson, New York; J. C. Pittshenry, Worcester; C. M. Koening, San Francisco; T. A. Bell and wife, Napa; C. H. Drusmoor, Oakland; S. C. Wallace, New Orleans; C. L. Ghirk, San Francisco; F. Sandlin, Oakland; Mrs. B. M. Doughtery and family, New Mexico; Dr. W. L. Brown, El Paso.

HAYWARD—J. P. Thompson, Chicago; F. B. Band and wife, San Francisco; J. J. Ryan and wife, Coachella; H. W. Linscott, William R. Nilper, F. Stein, San Francisco; W. C. Anderson, San Jose; A. Mayers, San Francisco; Fred Shilling, St. Joseph; R. Lowery, San Francisco; Frank Cebble, New York; Mr. and Mrs. F. B. Hanson, Frank W. Healie, San Francisco; Mrs. L. C. Reilly, St. Louis.

ANGELUS—J. B. Sharpe, New York; F. B. Ross, Goldfield; Henry Brelich, London; Ed Dastheim and wife, Mrs. K. F. Hoffman, San Francisco; P. B. Smith, Deming; Nellie A. Keefe, Catherine Quinn, Ellen F. Costello, Della L. Lodge, Agnes Meaney, Chicago; David E. Anthony, Washington; S. Straus, L. D. Wallenstein, San Francisco; J. W. Merrill, Boston; W. J. Morphy, Chicago; A. W. Whitehead, Denver; P. A. Brangier, Agnews, Cal.; Mrs. W. M. Dawson, Boston; J. A. Beall, Latou; Ada B. Cox, Kansas City; James Gilchrist, George Bltge, Centralia, Wash.; Mr. and Mrs. J. G. Navina, Vallejo; S. Tomlobbs, New York.

Resorts

INFORMATION BUREAU 4TH FLOOR TIMES BLDG. 9 A.M. to 6 P.M. OPEN DAILY

The TIMES FREE INFORMATION AND RESORT BUREAU is for the accommodation of those seeking recreation, rest and recuperation among seashore and mountain resorts. Particulars are furnished regarding Hotels and Private Boarding houses; their attractions, rates, etc. Photographs, circulars and transportation literature are kept on hand for inspection and distribution. Times readers can obtain here, in a few minutes, information that would take a week and in many instances longer to procure if they were compelled to write for it.

TEN DAYS' SPORT AT

BEAUTIFUL DEL MONTE

CHAMPIONSHIP PACIFIC STATES TENNIS TOURNAMENT, AUG. 31ST TO SEPT. 7TH. CHAMPIONSHIP GOLF TOURNAMENT, SEPT. 2ND TO SEPT. 7TH, INCLUSIVE. BEAUTIFUL TROPHIES.

Participants will purchase straight tickets to Del Monte, take receipt from agent, marked account Tournament, and the hotel will furnish return transportation. SPECIAL EXCURSIONS FOR PUBLIC AUG. 29TH AND SEPT. 5TH; ONE AND ONE-THIRD ROUND TRIP RATE GOOD UNTIL SEPT. 12TH TO RETURN. For reservations, etc., see CHESTER W. KELLEY, 222 S. Spring St. Telephone Main 1709.

Hotel Redondo — Redondo-by-the-Sea

The best of everything. The Ideal Resort for families, automobilists, seekers after health or pleasure. New cement tennis courts. New bath house under construction. Cool and no dust. Service all day. Autos take Figueroa to Shannon. Good road all the way. OUT DOOR PERFORMANCE OF THE MILITARY DRAMA, "FRONTIER LIFE," SATURDAY EVENING, AUG. 31.

JOHN S. WOOLLACOTT, Redondo Beach, Cal.

GLENDALE SANITARIUM, Glendale, California

SOUTHERN CALIFORNIA'S GREAT HEALTH RESORT. Battle Creek Sanitarium methods of treatment. Up-to-date treatment rooms just completed. New gymnasium. Beautiful grounds. Delightful climate. Building steam heated, electric lighted, electric elevator. Just the place YOU HAVE DREAMED OF AND LONGED FOR. Rates $17.50 to $25.00 per week for board, room and regular bath room treatment. Electric cars leave Huntington Building, Sixth and Main, Los Angeles, every thirty minutes. Go out today or write for full information and Free Booklet A. Tubercular, insane or objectionable cases NOT ADMITTED.

San Luis Hot Sulphur Springs

Ideal place, thousands find rest, recreation and pleasure. $12.00 per week; two in a room $10.00; $2.00 per day. In tents $10.00 per week. For Board, Room and Bath. Round trip and one week's Board, Room and Bath, if in a Room or Tent, all for $20.00 at S. P. Ticket Office. Round trip, 450 miles by rail and automobile to the Springs. Fare $12.50, by Southern Pacific. Write to A. M. SMITH, San Luis Hot Springs, San Luis Obispo, Cal.

Cool and Delightful at.... **Arrowhead Hot Springs** — Los Angeles Office, 207 West Third Street

CAMP RINCON, SAN GABRIEL CANYON — Cool spring water. New plunge, finest in Canyon. Music by Preston-Angeloti Orchestra, with free dancing evenings. Fine table board or tents for housekeeping. Saddle horses for outside trips. Address C. E. SMITH, Mgr., Azusa, or PECK-JUDAH CO., 222 S. Spring St.

Deer Hunting and Trout Fishing

Mountain View Resort in the San Gabriel Forest Reserve. Excellent table board. Housekeeping tents. Saddle horses and burros. Daily four-horse stage. For further information write to HAYES POTTER, Proprietor, Azusa, Calif.

Follows' Camp — Just Near Enough. SAN GABRIEL CANYON. Finest trout fishing in the country. Only half a day from town. Good table. Rates $2.00 per day. Enquire Peck-Judah Co., 222 S. Spring St., or write RALPH M. FOLLOWS, Azusa. Phone Home 3020.

FAIRVIEW HOT SPRINGS — CELERY-FEAT MUD BATHS positively the only permanent cure for Rheumatism, blood disorders and stomach troubles. New, modern bath-house, large open-air natatorium free to guests, all kinds of outdoor sports, cool when uncomfortably warm elsewhere. Call up A5002 and get full particulars.

7 OAKS AND BEAR VALLEY — Recuperate under swaying pines; fish in finest trout streams, boat on Big Bear Valley Lake; follow trails, climb mountains, play games; have a REAL vacation. For information address Manager Seven Oaks, Redlands, Cal., or call at 207 W. 3rd St., Los Angeles.

Yoch's Laguna Beach Hotel — LAGUNA BEACH, CAL. Rates $2.00 per day or $10.00 per week. Good fishing, bathing and hunting, furnished cottages, good water. Trains leave Santa Fe Depot, Los Angeles, 8:45 a. m., 2:00 p. m. Stages meet trains at El Toro. City office 207 W. Third St., or write direct to hotel. T. F. DOYLE, Manager. Phone Main 234.

AT CATALINA—FOR RENT.

Be sure and see us before locating. Nestell group of new and modern cottages, flats and tents for housekeeping; with a variety of one hundred to select from. If you want the best, we can please you. Special rates in September. Headquarters: Metropole Ave., above Church of Gray Gables; Marilla Ave., opp. Pacific Hotel; Campus Virginia, Sumner Ave.; Wireless Station, next to Postoffice. Rental agents, J. ALBERT and MRS. HESS.

Glenn Ranch — Go to Glenn Ranch if you want to enjoy your vacation this summer. A good table, comfortable beds; riding, driving, tennis and trout fishing. Board and room $7.50 to $8 per day, $9.50 per week. Take Santa Fe to Keenbrook. Ranch stage will meet and take you to Ranch. For further information, address MRS. J. M. APPLEWHITE, Cajon, Cal.

Lakeside Inn — Finest interior resort. One hour from San Diego by Cuyamaca R. R. Fine lake fishing, duck and quail, and golf. Auto race track. Mineral waters. Rates reasonable. LAKESIDE, SAN DIEGO, CAL. Local Agent, H. F. NORCROSS, 332 Spring St.

Wheeler's Hot Springs — Now open. Health-giving waters. First-class accommodations. Located in the mountains of Ventura county. Elevation 1500 feet. Via S. P. to Nordhoff. Stage running. For information and folders inquire Peck's Information, 222 S. Spring St., or address MRS. H. A. BLUMBERG, Proprietor, Wheeler's Hot Springs, Ventura County, Cal.

SAN JACINTO — HOT MUD SULPHUR SPRINGS (RELIEF HOT SPRINGS). A health and pleasure resort where you may spend a most delightful vacation. Modern comfortable Hotel and Sanitary Bath Houses. Call Home 2811 for detailed information, or address TRAVEL & HOTEL BUREAU, 207 West Third Street.

Bristol Pier Cafe — HOLLISTER AVE., Santa Monica. Our daily Menu is varied almost entirely every day, with the exceptions of a few staples that are always wanted and served to perfection.

SWITZER'S CAMP — Twelve miles from Pasadena, 2500 ft. high; lofty peaks, big trees, mountain stream. Ideal resort; special family rates. C. S. MARTIN, Mgr. See Peck-Judah Co., 222 S. Spring, or Travel & Hotel Bureau, 207 W. 3rd st., Los Angeles.

Redondo Beach Pavilion — Newest and finest on Coast. Just completed. Cost $100,000. CONCERT every afternoon except Mondays. Double concert Sundays. DANCING every evening except Sunday.

GLEN ALPINE SPRINGS — LAKE TAHOE. Opens June 15th. Excursion rates. Fly fishing. Free boats. Free baths. Circulars at P. and Peck-Judah Bureaus. MISS K. CHANDLER, Lessee, Tallac, Lake Tahoe.

WEBER'S CAMP

Elevation 2500. Cold Water Canyon, amongst the pines and oaks, on fine mountain stream. Camping accommodations. Rates reasonable. See Demmitt Co., 129 N. Main, or write J. P. WEBER, Azusa, Cal.

Strains Camp, Mt. Wilson — No need of cooking. Grocery and delicatessen in camp. Information Peck-Judah Co., 222 S. Spring, or Whitlock's, 207 West 3d.

BAYNHAM'S CAMP — SAN ANTONIO CANYON. Hotel and furnished tents. Pine trees, mountain stream. Elevation 4700 feet. Direct trail to "Baldy." Chas. R. Baynham, Upland. Times Bureau or 207 W. Third.

Forest Home high in the mountains. Grand Mill Creek Canyon—Rushing waters—Dense forests—Enchanting views—New Dining room. FOREST HOME, via Redlands. Long Dist. Home 2980.

Great Northern Railway — Special Excursion Rates East via San Francisco, Portland and Seattle. Superb scenery and service. J. W. PHALON, Trav. Freight and Passenger Agt., 606 South Spring St., Los Angeles, Cal. Telephones: Home A5635—Sunset, Broadway 7991.

Places to Visit in California

If you desire information or booklets about any Hotel or Resort, Steamship or Railroad Trip advertised in The Times, fill out this blank and mail it to "The Information and Resort Bureau, Los Angeles Times," and you will be supplied immediately.

Resort Bureau Los Angeles Times—please send me full information about

.....

.....

.....

SIGN HERE:

NAME .....

STREET .....

Hotel and Resort Booklets and Information Blanks always on file at "The Times" Resort Bureau, corner First and Broadway.

Oakland Hotels.

THE BEAUTIFUL NEW HOTEL

Key Route Inn — 22nd St. and Broadway, Oakland. Sunny rooms, private baths. Long distance telephones, compressed air cleaning. Large lobby. Cafe a la carte, with cuisine and service unsurpassed. N. S. MULLAN, Mgr. (Formerly assistant manager Palace Hotel, San Francisco.) For rates and information call 222 South Spring St., L. A. Telephones Main 1709.

POLITICAL.

GOV. GLENN'S BOOM OPENS.

Southern Democrats Want Him for President.

Strengthened by Stand for State's Rights.

Popular Idol South of Mason and Dixon's Line.

[BY DIRECT WIRE TO THE TIMES.]

WASHINGTON, Aug. 26.—[Exclusive Dispatch.] The present idol of the South is undoubtedly Gov. Robert Glenn of North Carolina, and if he is not nominated for the Presidency on the Democratic ticket in 1908, it will be because the Democrats of the South are not strong enough in the convention to nominate their choice.

Gov. Robert Glenn of North Carolina, the idol of the South.

Gov. Glenn is a man of forceful personality and splendid presence. As one of his friends enthusiastically announced tonight: "Glenn is the most statesmanlike looking, acting and thinking man in the Democratic party today. He is as broad as he is long and as deep as he is tall. He is safe and sane, yet a friend of the people, a daring leader of men, a fighter for principle, and a statesman, every inch of him."

This is the way Gov. Glenn is looked upon all through the South. His fight against the Department of Justice at Washington for State's rights and against the interference of the Federal courts to prevent the enforcement of the State railroad rate law raised him to national eminence and his friends are seeing to it that he is not forgotten. A healthy young boom has been launched for Gov. Glenn, and it seems safe to say at this time that, if any Southern man is nominated for President on the Democratic ticket, it will be Gov. Glenn.

Gov. Glenn has been in public life for many years. He is a native of North Carolina and a graduate of the University of Virginia. He served his State as legislator and solicitor before he was appointed Federal District Attorney from which office he was elevated to the Governorship.

FOR STATE'S RIGHTS.

FEDERAL POWER IS DENOUNCED.

ALTON B. PARKER OBJECTS TO REPUBLICAN PLAN.

Last Democratic Nominee for Presidency Attacks in Speech Before American Bar Association Convention Administration's Policy for Control of Interstate Corporations.

[BY DIRECT WIRE TO THE TIMES.]

PORTLAND, (Me.) Aug. 26.—[Exclusive dispatch.] Centralization of power in the Federal government in the matter of control of railroads and other corporations doing an interstate business, as advocated by President Roosevelt, Secretary Taft and other Republican leaders, was vigorously attacked by Alton B. Parker, Democratic candidate for the Presidency in 1904, in an address here today. Mr. Parker spoke at the annual convention of the American Bar Association, of which organization he is president.

The former New York Appellate Court judge severely arraigned the "demagogues" who assailed all corporations because of the misdeeds of officials of a few concerns, and said that others who favored centralization were "well-meaning persons who have not especially studied our constitutions, Federal and State," and officials of insurance, railroad and other corporations.

Speaking of men to whom he referred as "demagogues," he said: "They fill the land with denunciation, not only of those who had been wrongdoers, but of all corporate interests of every kind. Their purpose was not the patriotic one of discovering and applying remedies. Instead, they sought power, political leadership and office. They sought them for selfish advantage, not for the public weal. Remedies, of course, they proposed, for the politician can not succeed by denunciation alone. Some of them, apparently oblivious of the fact that the powers conferred upon Congress by the Federal constitution, are enumerated powers, and that all other powers are by that instrument reserved to the States and to the people, professed to see in the assumption of Federal control of corporations the true remedy."

Mr. Parker cited many decisions of the United States Supreme Court to show that the assumption of absolute Federal control of railroads and interstate corporations, taking such control from the States on the plea of inherent sovereignty, or powers implied in the constitution, was squarely opposed by one of the fundamental principles of the constitution, namely, that only those powers belong to the national government that are expressly enumerated in the constitution, or are necessarily implied in it.

The thirtieth annual meeting of the American Bar Association, was opened at the City Hall, and will continue through tomorow and Wednesday, concluding with a banquet Wednesday evening.

A DARK HORSE.

TOWNE BOOMED FOR PRESIDENT.

NEW YORK CONGRESSMAN SIZES UP SITUATION.

Declares That Former Representative Is Man Upon Whom Democrats Can Elect, Providing President Roosevelt Does Not Settle Contest by Accepting Renomination.

[BY DIRECT WIRE TO THE TIMES.]

PITTSBURGH (Pa.) Aug. 26.—[Exclusive Dispatch.] A. F. Dulin of New York, president of the Bryan Democratic League of New York, and a member of the National Democratic Congressional Committee, is in Pittsburgh to meet ex-Congressman Charles A. Towne, who is on his way home from Japan.

While here, Mr. Dulin stated that a full-fledged boom was on for Towne for President, declaring that he was the one man whom the Democrats could nominate who might be elected. Dulin gave out the following statement, which evidently had been carefully prepared:

"A vast majority of the radical element which heretofore has affiliated with the Democratic organization look upon Roosevelt as the greatest Democrat who has occupied the Presidential chair since the time of Andrew Jackson. The so-called conservative element look upon the President as a menace to other business interests and a dangerous man in every respect.

"If, however, the President should consent to be a candidate for reëlection in 1908, it is my opinion that it would be impossible to defeat him. At least 50 per cent. of the radicals would vote for Roosevelt in preference to Bryan or any other Democrat. It is believed that the President will not accept the nomination, and for this reason the principal Democrats of the country believe the Democratic nominee of the national convention will be elected, provided the nominee is not a representative of either the conservative or radical element.

"Should Mr. Bryan be nominated, the conservative element of the East would cause his election. Should a conservative Democrat be nominated, the Bryan element will defeat their candidate. The schism in the Democratic party is well defined, and the facts are rapidly creating the same conditions in the Republican party. It is manifest that next year the campaign will be a battle royal, the Roosevelt Democrats and the Roosevelt Republicans uniting against any reactionary candidate nominated by either convention.

"There is serious doubt if Secretary Taft or Gov. Hughes could be elected in the event of his nomination, because it is well known that the Republican machinery in New York State is not anxious to contribute to the nomination of either Taft or Hughes. There is a powerful element in the Republican party in New York State which favors the nomination of Secretary George B. Cortelyou.

"The electoral vote of New York is absolutely necessary for the Democrats to elect a President. The present political situation points strongly to a Democratic victory in the Empire State next year, provided the nominee of the Democratic party is not Mr. Bryan.

"There is one man, now a resident of New York, of whom little has been heard of late, who seems to be the strongest candidate as a vote getter the National Democratic Committee can name. I refer to Charles A. Towne. I find a powerful element in both the South and West who consider Towne the most available man to nominate at this time. They believe that he would receive every vote in the Democratic organization that Bryan would get. The fact that he is openly opposed to government ownership of railroads will hold in line for him a vast majority of the conservative Democrats of the country, and it is pointed out that he is the one man who favors a modified protective tariff schedule, and would, owing to his views on this subject, receive at least a million Republican votes. The experienced Democrats contend that the nomination of Bryan would alienate the entire conservative element of the party. There would be no falling off in the Republican vote to the cause he would represent.

"As a public speaker Towne has no superior, if an equal, in the ranks of the Democratic party, and it is not improbable that he will loom up in the Democratic national convention as the dark horse and be nominated and elected."

TAFT TALKS.

THREE SPEECHES IN ONE DAY.

[BY THE ASSOCIATED PRESS—A.M.]

JOPLIN (Mo.) Aug. 26.—Secretary Taft arrived last night. He was escorted from Oklahoma by a Joplin committee.

This morning he addressed a large throng, talking principally on trusts and rate regulations. Afterward he rode by trolley to Webb City, where after luncheon he delivered a speech to the miners.

This afternoon the Secretary went to Carthage and made a third speech. Secretary Taft proceeded to Springfield tonight.

BRYAN COMPLAINS.

COMMENTS ON TAFT'S SPEECH.

[BY THE ASSOCIATED PRESS—P.M.]

LINCOLN (Neb.) Aug. 26.—W. J. Bryan made public tonight his comments of Secretary Taft's Columbus speech.

He says Secretary Taft is a straddler on nearly all important issues, criticises him for failure to take advanced ground in reforms.

Bryan also complains that Mr. Taft misrepresented Bryan's position.

President Talks Politics.

OYSTER BAY, Aug. 26.—President Roosevelt discussed western political conditions today with Dewey C. Bailey, United States Marshal of Colorado.

For Headache and Biliousness

Take a Liver Bean at bedtime.

Corcoran Opening.

Townsite of Corcoran, Kings county, will be put on sale early in September. Watch papers for date. Million-dollar beet sugar plant now being built there. Security Land and Loan Co., owners, 337 South Spring st.

JUDGE LYNCH.

WHITE MAN IS LYNCHED.

Murderer Swung Up in True "Wild West" Style.

Taken from Sheriff on Train at Bancroft, Neb.

Had Killed Farmer and Wife While Intoxicated.

[BY DIRECT WIRE TO THE TIMES.]

BANCROFT (Neb.) Aug. 26.—[Exclusive Dispatch.] Twenty masked citizens of this town, meeting Sheriff Young when he arrived on a morning train, bringing Loris Higgins, a murderer, here for trial, attacked the sheriff, seized Higgins, hauled him in a dray to a big tree and hanged him.

The lynching was the boldest ever known in this neighborhood. It was carried out in true Wild West style, without attempt at concealment. The depot is in the center of the town and the whole city viewed the lynching. Passengers on the Omaha train which brought Higgins here, saw part of it.

Every detail of the lynching had been planned at a secret meeting of the men who took part in it and Sheriff Young had been warned that he might expect to lose his prisoner. In reply he had threatened to shoot the first man that touched Higgins, but his nerve failed at the critical moment, the only shooting done being when Higgins's body was riddled with bullets.

When the train on which the prisoner was a passenger, arrived at Bancroft, the lynchers stepped out from behind an elevator where they had been concealed, and compelled the engineer to uncouple his locomotive and run it up the track.

Then they entered the baggage car where Sheriff Young, of Thurston county and Deputy Sheriff Newell had Higgins, and threw a rope around the neck of the murderer.

The officers drew their revolvers, but were knocked down and disarmed, whereupon Higgins was let out of the car and surrounded on all sides by the lynchers, all of whom were masked and heavily armed, was marched one mile north of the town, where, after being permitted to make a brief confession of his crime and to offer a prayer, he was hung from a bridle, his body afterward being riddled with bullets.

After the lynching, the mob which comprised about thirty men, quietly disappeared.

Higgins, who was 26 years old, was a farm-hand, working for W. L. Copple, on a farm near Rosaline. He had a trivial dispute with Copple and determined on an awful revenge. He lay hidden in the barn, while drunk, and shot Copple and Mrs. Copple with a shotgun, when they entered.

Feeling ran high in this neighborhood and, for the safety of the prisoner, he was taken to the Douglas County Jail, in Omaha. There he became radically religious, participating in every service held in the jail.

Sheriff Young of Thurston county, went to Omaha, Sunday night, to get his prisoner and took him to Bancroft on a train which arrived there in the morning. When the Sheriff left for Omaha, he was accosted by citizens of Bancroft, who asked him what he would do if they should attempt to lynch Higgins.

"Shoot the first man who tries it," he said.

"Well, we just wanted to know, the chances are you will have some shooting to do," the citizens replied.

KILLS RIVAL WITH AX.

After Committing Murder Texas Farmer Walks Into Hadquarters and Surrenders.

[BY DIRECT WIRE TO THE TIMES.]

DALLAS (Tex.) Aug. 26.—[Exclusive Dispatch.] D. R. Herring, a farmer living eighteen miles west of Dallas, walked into police headquarters this morning and announced that he had killed a man and desired to surrender.

Herring stated that when he unexpectedly entered his home at 1 o'clock this morning he found Dr. B. S. Chase in a position such as to justify him in killing him, so he proceeded to split his head with an ax. He then took Mrs. Herring to the home of her parents and left her there.

Inasmuch as the tragedy occurred across the line, in the adjoining county of Tarrant, the Dallas officers sent Herring to Fort Worth, the seat of Tarrant county, this afternoon. Another case of "unwritten law."

YOUNG MAN IN TROUBLE.

Charged With Government Secret Service With Cashing Money Order Not His Own.

[BY DIRECT WIRE TO THE TIMES.]

STOCKTON, Aug. 26.—[Exclusive Dispatch.] Joe Adolphe, who was arrested on an order from the government secret-service agency, will be taken to San Francisco tomorrow to appear before the Federal court to answer to a charge that may result in his being given a severe sentence.

The young man, who has been employed on one of the river steamers, is accused of cashing a money order that fell into his hands in some unaccountable manner.

A deputy United States marshal came here tonight to take Adolphe to San Francisco. He has denied all connection with the money-order deal, but the postal officials say that they have a strong case against him.

MAN HACKED TO DEATH.

Nude Body Mutilated to Prevent Identification, Found in Chicago Drainage Canal.

[BY DIRECT WIRE TO THE TIMES.]

CHICAGO, Aug. 26.—[Exclusive Dispatch.] The nude body of an unidentified man, apparently killed with an ax and thrown into the drainage canal, has been found near the power-house at Lockport, Ill.

It provided the police of Chicago and a dozen towns with what may develop into a startling murder mystery. Every indication was that the man had been hacked to death in an atrocious way and the body mutilated in an effort to conceal the identity of the body.

The man was about 26 years old, weighed about 175 pounds and was 5 feet 10 inches tall. He was probably a Bulgarian.

By a collision between an electric car and a wagon in the suburb of Glencoe, near Chicago, yesterday, both the motorman and the driver of the wagon, John Morrisick, were killed.

DEATH ENDS ILLICIT LOVE.

Indiana Man Kills Woman for Whom He Deserted Family, Then Commits Suicide.

[BY THE ASSOCIATED PRESS—P.M.]

CHICAGO, Aug. 26.—Charles A. Andrews, a former restaurant keeper of Elkhart, Ind., today shot and killed Ethel Blaine of Flora, Ind., and then committed suicide.

He had registered at a hotel naming the woman his wife.

Later the police learned that Andrews had been infatuated with the Blaine woman, and had left his own wife and children in Indiana.

THIEVES IN TRAP.

LOOT TRUNKS OF PASSENGERS.

MANY THEFTS IN BAGGAGE-ROOM IN SAN FRANCISCO.

Trusted Employes of Southern Pacific Who Has Been Spending Money Like Prince in Berkeley Is Shadowed and Sensational Arrest Is Predicted.

[BY DIRECT WIRE TO THE TIMES.]

SAN FRANCISCO, Aug. 26.—[Exclusive Dispatch.] The arrest of a trusted employé of the Southern Pacific who lives in Berkeley and who has been spending his money like a prince, under the shadow of the university walls is expected within a few days.

For weeks, while he enjoyed the luxury of ready money and the society of the college town, unaware of the trap that had been set for him, he was watched by the railroad detectives.

The evidence was secured, and Chief Vollmer of the Berkeley police said tonight that he was only waiting for the signal from Detective Ryan of the Southern Pacific secret service to make the arrest.

Thefts in the baggage-room at the Ferry building have been going on steadily for six months. Complaints piled up, but the criminals continued their operations under the noses of the sleuths. $75,000 worth of valuables were reported missing from the trunks of passengers and it was evident that the work was being carried on by a well-organized gang. Silverware, jewelry and clothing disappeared, and the aggregate amount of the losses footed up in five figures.

The home of the suspected man was entered secretly. The sideboard detectives found a silver service that tallied with the description of one stolen from the trunk of a Los Angeles passenger, and among the loot in a closet was a dress suit with the label of a Denver tailor. The label was taken for purposes of evidence, but the trusted employé never discovered that his home had been visited in his absence.

Others have been implicated and tomorrow morning the net will be drawn and all will be landed in jail.

CRIME BRIEFS.

Little Girl Victim of Tramp.

CHICAGO, Aug. 26.—An unidentified girl, aged about 7, was killed today by a tramp near Gary. When discovered by workmen, the girl had sufficient strength to tell of the attack and then died. A posse is searching for the murderer.

Armenian Suspects Located.

NEW YORK, Aug. 26.—Three Armenians wanted for the murder of Father Kaspar Vartanian, are reported located in Bulgaria, whence they fled via Montreal and Marseilles.

GREEN-EYED MONSTER

JEALOUSY IS CAUSE OF SCENE.

IRATE WIFE ROUSES NEWARK NEIGHBORHOOD.

Suspecting That Husband and Another Man Were Entertaining Two Concert Hall Singers, She Smashes Glass Panel of Door, Then Becomes Hysterical.

[BY DIRECT WIRE TO THE TIMES.]

NEWARK (N. J.) Aug. 26.—[Exclusive Dispatch.] The Deleen apartment house at No. 451 High street, this city, in which a score or more of families live, was the scene early Sunday of a commotion that caused the awakening of the sleeping inmates and caused a general alarm in the neighborhood.

It was caused by an irate wife who smashed a big glass panel in a door leading to her husband's apartments, where her husband and another man, she charges, were entertaining two concert-hall singers.

The angry wife was Mrs. Charles Ruoff, whose husband is a typewriter agent. The Ruoffs have been separated for some time. The husband has continued to occupy the apartments in the Deleen. Early this morning Mrs. Ruoff was told that her husband and two women were in the Ruoff flat. Going there, she crept stealthily to the door. She heard voices within and tried to enter, but the door was locked.

Failing to force the door, Mrs. Ruoff smashed the glass panel in it. The crash of the glass awakened the other occupants of the house, who believed that burglars were forcing their way in, and the telephone wires were soon calling police headquarters. Reserves were hurried there and when they arrived they found many excited people in the hallways, while Mrs. Ruoff, almost hysterical, was pacing up and down her apartments.

When the police had calmed her, she told them that her husband, "the other man" and two women had escaped her by fleeing through the rear of the apartment and scaling two fences into the side street.

DEATH NEARLY ON TIME.

Wyoming Couple Die on Same Day and Within Week of Date They Predicted Year Ago.

[BY DIRECT WIRE TO THE TIMES.]

COKEVILLE (Wyo.) Aug. 26.—[Exclusive Dispatch.] Mr. and Mrs. Stephen Webster died at their home in Vinta county within one week of the time they had predicted they should die.

They said a year ago that a daughter in the spirit world had told them they should join her there the middle of August. They made all preparation for this death, despite the fact that they were in good health.

They both died August 25.

WHAT IT IS

Composition of the Famous Food.

A wide-spread interest has been created among good livers as to the composition of Grape-Nuts, the food that has become popular and famous the world over.

It has long been known to physicians, chemists and food experts that the starchy portion of entire wheat and barley flours is transformed into a true and very choice sugar by the act of intestinal digestion in the human body. This sugar is identical with and is known as grape-sugar, and it is in condition for immediate transformation into blood and the necessary structure from which the delicate nerve centers are built up.

A food expert followed a line of experiments until he produced the food called Grape-Nuts, of which grape-sugar forms the principal part, and it is produced by following Nature's processes, in a mechanical way. That is, heat, moisture and time are the methods employed and directed by scientific facts gained in reserach.

Grape-Nuts food is probably entitled to the claim of being the most perfectly adapted food for human needs in existence. Certain it is that the user's delight in the flavor and the perfect action of intestinal digestion during the use of Grape-Nuts is satisfying, and the added strength of body confirms the fact. "There's a Reason." Read "The Road to Wellville," in pkgs.

Let's Talk Clothes

Time now to be thinking of a new Autumn suit. You'll be interested in the new, medium weight worsteds I am showing. Exclusive patterns in smart browns and grays. The proper fashion for early Autumn.

$35 to $50

Shop closes Saturdays at six until Sept. 1st.

B. Gordan

DRAPER and TAILOR

104 So. Spring Street

Exquisite Bracelets

We are showing a really elegant line of bracelets in many attractive designs—come and see them. In filled or solid gold and sterling silver—plain or engraved or mounted with semi-precious stones. We can please you in price as well as in high quality.

J. Abramson

Jeweler and Silversmith,

133 South Spring St.

The Keeley Cure

1022 South Flower

HOME PHONE 1801.

There is release for all from the liquor habit if they but take the Keeley Cure. An easy, quick, pleasant treatment. We shall be glad for you to call and investigate.

TEA

The greatest tea-drinkers are full-bottom Dutchmen. There isn't much nervous prostration in Holland.

Your grocer returns your money if you don't like Schilling's Best; we pay him.

EX. 315—PHONES EX. 315.

DIAMOND COAL CO

235 WEST THIRD STREET

All work done to your satisfaction—or money back.

Walter Optical Co.

419 S. Spring Street

C. J. Walter, Prop. Established 24 years.

Japanese Bazaar

The YAMATO Inc.

MAIN STORE—214 S. Broadway

STORE NO. 2—352 S. Broadway

STORE NO. 3—637 S. Broadway

CLEARANCE SALE

PIANOS

—at J. B. Brown Music Co.

—the firm which sells Apollo player pianos

Room-full of miscellaneous pianos offered this week at special clearance prices.

An occasion of great importance. Such a grouping of special values doesn't come very often.

—some are used pianos.

—some have been taken in exchange for Apollo player pianos.

—a few are factory samples.

—15 of them are brand new pianos but the cases were a little marred and disfigured in shipment out here. The railroad company pays the loss. You get a bargain—for the heart and life of them has not been hurt—the mars have been repaired in perfect shape and are not apparent.

All the pianos are in first-class shape. Every one carries with it the same broad, safe Brown guarantee.

It's a mighty good chance to buy a good piano for very little money.

Write for detail list of prices and special easy payment plan.

J. B. BROWN MUSIC CO

648 BROADWAY

OPPOSITE BULLOCK'S

Today—A Great Sale of Silk Belts

Values Up To $3.50 Now.. 50c Each

Today we will offer several hundred fine silk belts in the very newest styles—black, white and all colors—gilt, pearl and silver buckles—values up to $3.50—your unrestricted choice, while they last, 50c.

Only Three Days More of Great Removal Sale

All waists much less than half price—everything must go. Come today—assortments grow more restricted each day. This is your last opportunity to buy Machin waists, ready to wear.

Ladies' $2.50 Tailor-made Waists now $1.00 each.

MACHIN SHIRT CO. INC. SHIRT MAKERS 124 S. SPRING ST

Ladies' Linen Collars 3 for 25c

WINES OF WORTH

The Pure Food Laws were not thought of when this old firm began business. And the same vines supply the same vintages now that has built our reputation for purity.

Claret	bottle 25c, 35c and 50c
Burgundy	bottle 25c, 35c and 50c
Sparkling Burgundy	bottle $1.00 and $1.50
Riesling	bottle 25c, 35c, 50c and 75c
Sauturne	bottle 25c and 50c
Port	bottle 25c, 35c, 50c, 75c and $1.00
Gallons	60c, 75c up to $4.00
All other Sweet Wines	bottle 25c to 75c and $1.00
Gallons	75c to $2.00

Edw. Germain WINE COMPANY

635 South Main

BOTH PHONES 919

POLITICAL.

GOV. GLENN'S BOOM OPENS.

Southern Democrats Want Him for President.

Strengthened by Stand for State's Rights.

Popular Idol South of Mason and Dixon's Line.

[BY DIRECT WIRE TO THE TIMES.]

WASHINGTON, Aug. 26.—[Exclusive Dispatch.] The present idol of the South is undoubtedly Gov. Robert Glenn of North Carolina, and if he is not nominated for the Presidency on the Democratic ticket in 1908, it will be because the Democrats of the South are not strong enough in the convention to nominate their choice.

Gov. Robert Glenn of North Carolina, the idol of the South.

Gov. Glenn is a man of forceful personality and splendid presence. As one of his friends enthusiastically announced tonight: "Glenn is the most statesmanlike looking, acting and thinking man in the Democratic party today. He is as broad as he is long and as deep as he is tall. He is safe and sane, yet a friend of the people, a daring leader of men, a fighter for principle, and a statesman, every inch of him."

This is the way Gov. Glenn is looked upon all through the South. His fight against the Department of Justice at Washington for State's rights and against the interference of the Federal courts to prevent the enforcement of the State railroad rate law raised him to national eminence and his friends are seeing to it that he is not forgotten. A healthy young boom has been launched for Gov. Glenn, and it seems safe to say at this time that, if any Southern man is nominated for President on the Democratic ticket, it will be Gov. Glenn.

Gov. Glenn has been in public life for many years. He is a native of North Carolina and a graduate of the University of Virginia. He served his State as legislator and solicitor before he was appointed Federal District Attorney from which office he was elevated to the Governorship.

FOR STATE'S RIGHTS.

FEDERAL POWER IS DENOUNCED.

ALTON B. PARKER OBJECTS TO REPUBLICAN PLAN.

Last Democratic Nominee for Presidency Attacks in Speech Before American Bar Association Convention Administration's Policy for Control of Interstate Corporations.

[BY DIRECT WIRE TO THE TIMES.]

PORTLAND, (Me.) Aug. 26.—[Exclusive dispatch.] Centralization of power in the Federal government in the matter of control of railroads and other corporations doing an interstate business, as advocated by President Roosevelt, Secretary Taft and other Republican leaders, was vigorously attacked by Alton B. Parker, Democratic candidate for the Presidency in 1904, in an address here today. Mr. Parker spoke at the annual convention of the American Bar Association, of which organization he is president.

The former New York Appellate Court judge severely arraigned the "demagogues" who assailed all corporations because of the misdeeds of officials of a few concerns, and said that others who favored centralization were "well-meaning persons who have not especially studied our constitutions, Federal and State," and officials of insurance, railroad and other corporations.

Speaking of men to whom he referred as "demagogues," he said: "They fill the land with denunciation, not only of those who had been wrongdoers, but of all corporate interests of every kind. Their purpose was not the patriotic one of discovering and applying remedies. Instead, they sought power, political leadership and office. They sought them for selfish advantage, not for the public weal. Remedies, of course, they proposed, for the politician can not succeed by denunciation alone. Some of them, apparently oblivious of the fact that the powers conferred upon Congress by the Federal constitution, are enumerated powers, and that all other powers are by that instrument reserved to the States and to the people, professed to see in the assumption of Federal control of corporations the true remedy."

Mr. Parker cited many decisions of the United States Supreme Court to show that the assumption of absolute Federal control of railroads and interstate corporations, taking such control from the States on the plea of inherent sovereignty, or powers implied in the constitution, was squarely opposed by one of the fundamental principles of the constitution, namely, that only those powers belong to the national government that are expressly enumerated in the constitution, or are necessarily implied in it.

The thirtieth annual meeting of the American Bar Association, was opened at the City Hall, and will continue through tomorow and Wednesday, concluding with a banquet Wednesday evening.

A DARK HORSE.

TOWNE BOOMED FOR PRESIDENT.

NEW YORK CONGRESSMAN SIZES UP SITUATION.

Declares That Former Representative Is Man Upon Whom Democrats Can Elect, Providing President Roosevelt Does Not Settle Contest by Accepting Renomination.

[BY DIRECT WIRE TO THE TIMES.]

PITTSBURGH (Pa.) Aug. 26.—[Exclusive Dispatch.] A. F. Dulin of New York, president of the Bryan Democratic League of New York, and a member of the National Democratic Congressional Committee, is in Pittsburgh to meet ex-Congresman Charles A. Towne, who is on his way home from Japan.

While here, Mr. Dulin stated that a full-fledged boom was on for Towne for President, declaring that he was the one man whom the Democrats could nominate who might be elected. Dulin gave out the following statement, which evidently had been carefully prepared:

"A vast majority of the radical element which heretofore has affiliated with the Democratic organization look upon Roosevelt as the greatest Democrat who has occupied the Presidential chair since the time of Andrew Jackson. The so-called conservative element look upon the President as a menace to other business interests and a dangerous man in every respect.

"If, however, the President should consent to be a candidate for reelection in 1908, it is my opinion that it would be impossible to defeat him. At least 50 per cent. of the radicals would vote for Roosevelt in preference to Bryan or any other Democrat. It is believed that the President will not accept the nomination, and for this reason the principal Democrats of the country believe the Democratic nominee of the national convention will be elected, provided the nominee is not a representative of either the conservative or radical element.

"Should Mr. Bryan be nominated, the conservative element of the East would cause his election. Should a conservative Democrat be nominated, the Bryan element will defeat their candidate. The schism in the Democratic party is well defined, and the facts are rapidly creating the same conditions in the Republican party. It is manifest that next year the campaign will be a battle royal, the Roosevelt Democrats and the Roosevelt Republicans uniting against any reactionary candidate nominated by either convention.

"There is serious doubt if Secretary Taft or Gov. Hughes could be elected in the event of his nomination, because it is well known that the Republican machinery in New York State is not anxious to contribute to the nomination of either Taft or Hughes. There is a powerful element in the Republican party in New York State which favors the nomination of Secretary George B. Cortelyou.

"The electoral vote of New York is absolutely necessary for the Democrats to elect a President. The present political situation points strongly to a Democratic victory in the Empire State next year, provided the nominee of the Democratic party is not Mr. Bryan.

"There is one man, now a resident of New York, of whom little has been heard of late, who seems to be the strongest candidate as a vote getter the National Democratic Committee can name. I refer to Charles A. Towne. I find a powerful element in both the South and West who consider Towne the most available man to nominate at this time. They believe that he would receive every vote in the Democratic organization that Bryan would get. The fact that he is openly opposed to government ownership of railroads will hold in line for him a vast majority of the conservative Democrats of the country, and it is pointed out that he is the one man who favors a modified protective tariff schedule, and would, owing to his views on this subject, receive at least a million Republican votes. The experienced Democrats contend that the nomination of Bryan would alienate the entire conservative element of the party. There would be no falling off in the Republican vote to the cause he would represent.

"As a public speaker Towne has no superior, if an equal, in the ranks of the Democratic party, and it is not improbable that he will loom up in the Democratic national convention as the dark horse and be nominated and elected."

TAFT TALKS.

THREE SPEECHES IN ONE DAY.

[BY THE ASSOCIATED PRESS—A.M.]

JOPLIN (Mo.) Aug. 26.—Secretary Taft arrived last night. He was escorted from Oklahoma by a Joplin committee.

This morning he addressed a large throng, talking principally on trusts and rate regulations. Afterward he rode by trolley to Webb City, where after luncheon he delivered a speech to the miners.

This afternoon the Secretary went to Carthage and made a third speech. Secretary Taft proceeded to Springfield tonight.

BRYAN COMPLAINS.

COMMENTS ON TAFT'S SPEECH.

[BY THE ASSOCIATED PRESS—P.M.]

LINCOLN (Neb.) Aug. 26.—W. J. Bryan made public tonight his comments of Secretary Taft's Columbus speech.

He says Secretary Taft is a straddler on nearly all important issues, criticises him for failure to take advanced ground in reforms.

Bryan also complains that Mr. Taft misrepresented Bryan's position.

President Talks Politics.

OYSTER BAY, Aug. 26.—President Roosevelt discussed western political conditions today with Dewey C. Bailey, United States Marshal of Colorado.

For Headache and Biliousness
Take a Liver Bean at bedtime.

Corcoran Opening.

Townsite of Corcoran, Kings county, will be put on sale early in September. Watch papers for date. Million-dollar beet sugar plant now being built there. Security Land and Loan Co., owners, 357 South Spring st.

JUDGE LYNCH.

WHITE MAN IS LYNCHED.

Murderer Swung Up in True "Wild West" Style.

Taken from Sheriff on Train at Bancroft, Neb.

Had Killed Farmer and Wife While Intoxicated.

[BY DIRECT WIRE TO THE TIMES.]

BANCROFT (Neb.) Aug. 26.—[Exclusive Dispatch.] Twenty masked citizens of this town, meeting Sheriff Young when he arrived on a morning train, bringing Loris Higgins, a murderer, here for trial, attacked the sheriff, seized Higgins, hauled him in a dray to a big tree and hanged him.

The lynching was the boldest ever known in this neighborhood. It was carried out in true Wild West style, without attempt at concealment. The depot is in the center of the town and the whole city viewed the lynching. Passengers on the Omaha train which brought Higgins here, saw part of it.

Every detail of the lynching had been planned at a secret meeting of the men who took part in it and Sheriff Young had been warned that he might expect to lose his prisoner. In reply he had threatened to shoot the first man that touched Higgins, but his nerve failed at the critical moment, the only shooting done being when Higgins's body was riddled with bullets.

When the train on which the prisoner was a passenger, arrived at Bancroft, the lynchers stepped out from behind an elevator where they had been concealed, and compelled the engineer to uncouple his locomotive and run it up the track.

Then they entered the baggage car where Sheriff Young, of Thurston county and Deputy Sheriff Newell had Higgins, and threw a rope around the neck of the murderer.

The officers drew their revolvers, but were knocked down and disarmed, whereupon Higgins was let out of the car and surrounded on all sides by the lynchers, all of whom were masked and heavily armed, was marched one mile north of the town, where, after being permitted to make a brief confession of his crime and to offer a prayer, he was hung from a bridle, his body afterward being riddled with bullets.

After the lynching, the mob which comprised about thirty men, quietly disappeared.

Higgins, who was 26 years old, was a farm-hand, working for W. L. Copple, on a farm near Rosaline. He had a trivial dispute with Copple and determined on an awful revenge. He lay hidden in the barn, while drunk, and shot Copple and Mrs. Copple with a shotgun, when they entered.

Feeling ran high in this neighborhood and, for the safety of the prisoner, he was taken to the Douglas County Jail, in Omaha. There he became radically religious, participating in every service held in the jail.

Sheriff Young of Thurston county, went to Omaha, Sunday night, to get his prisoner and took him to Bancroft on a train which arrived there in the morning. When the Sheriff left for Omaha, he was accosted by citizens of Bancroft, who asked him what he would do if they should attempt to lynch Higgins.

"Shoot the first man who tries it," he said.

"Well, we just wanted to know, the chances are you will have some shooting to do," the citizens replied.

KILLS RIVAL WITH AX.

After Committing Murder Texas Farmer Walks Into Hadquarters and Surrenders.

[BY DIRECT WIRE TO THE TIMES.]

DALLAS (Tex.) Aug. 26.—[Exclusive Dispatch.] D. R. Herring, a farmer living eighteen miles west of Dallas, walked into police headquarters this morning and announced that he had killed a man and desired to surrender.

Herring stated that when he unexpectedly entered his home at 1 o'clock this morning he found Dr. B. S. Chase in a position such as to justify him in killing him, so he proceeded to split his head with an ax. He then took Mrs. Herring to the home of her parents and left her there.

Inasmuch as the tragedy occurred across the line, in the adjoining county of Tarrant, the Dallas officers sent Herring to Fort Worth, the seat of Tarrant county, this afternoon. Another case of "unwritten law."

YOUNG MAN IN TROUBLE.

Charged With Government Secret Service With Cashing Money Order Not His Own.

[BY DIRECT WIRE TO THE TIMES.]

STOCKTON, Aug. 26.—[Exclusive Dispatch.] Joe Adolphe, who was arrested on an order from the government secret-service agency, will be taken to San Francisco tomorrow to appear before the Federal court to answer to a charge that may result in his being given a severe sentence.

The young man, who has been employed on one of the river steamers, is accused of cashing a money order that fell into his hands in some unaccountable manner.

A deputy United States marshal came here tonight to take Adolphe to San Francisco. He has denied all connection with the money-order deal, but the postal officials say that they have a strong case against him.

MAN HACKED TO DEATH.

Nude Body Mutilated to Prevent Identification, Found in Chicago Drainage Canal.

[BY DIRECT WIRE TO THE TIMES.]

CHICAGO, Aug. 26.—[Exclusive Dispatch.] The nude body of an unidentified man, apparently killed with an ax and thrown into the drainage canal, has been found near the power-house at Lockport, Ill.

It provided the police of Chicago and a dozen towns with what may develop into a startling murder mystery. Every indication was that the man had been hacked to death in an atrocious way and the body mutilated in an effort to conceal the identity of the body.

The man was about 26 years old, weighed about 175 pounds and was 5 feet 10 inches tall. He was probably a Bulgarian.

By a collision between an electric car and a wagon in the suburb of Glencoe, near Chicago, yesterday, both the motorman and the driver of the wagon, John Morrisick, were killed.

DEATH ENDS ILLICIT LOVE.

Indiana Man Kills Woman for Whom He Deserted Family, Then Commits Suicide.

[BY THE ASSOCIATED PRESS—P.M.]

CHICAGO, Aug. 26.—Charles A. Andrews, a former restaurant keeper of Elkhart, Ind., today shot and killed Ethel Blaine of Flora, Ind., and then committed suicide.

He had registered at a hotel naming the woman his wife.

Later the police learned that Andrews had been infatuated with the Blaine woman, and had left his own wife and children in Indiana.

THIEVES IN TRAP.

LOOT TRUNKS OF PASSENGERS.

MANY THEFTS IN BAGGAGE-ROOM IN SAN FRANCISCO.

Trusted Employes of Southern Pacific Who Has Been Spending Money Like Prince in Berkeley Is Shadowed and Sensational Arrest Is Predicted.

[BY DIRECT WIRE TO THE TIMES.]

SAN FRANCISCO, Aug. 26.—[Exclusive Dispatch.] The arrest of a trusted employé of the Southern Pacific who lives in Berkeley and who has been spending his money like a prince, under the shadow of the university walls is expected within a few days.

For weeks, while he enjoyed the luxury of ready money and the society of the college town, unaware of the trap that had been set for him, he was watched by the railroad detectives.

The evidence was secured, and Chief Vollmer of the Berkeley police said tonight that he was only waiting for the signal from Detective Ryan of the Southern Pacific secret service to make the arrest.

Thefts in the baggage-room at the Ferry building have been going on steadily for six months. Complaints piled up, but the criminals continued their operations under the noses of the sleuths. $75,000 worth of valuables were reported missing from the trunks of passengers and it was evident that the work was being carried on by a well-organized gang. Silverware, jewelry and clothing disappeared, and the aggregate amount of the losses footed up in five figures.

The home of the suspected man was entered secretly. The sideboard detectives found a silver service that tallied with the description of one stolen from the trunk of a Los Angeles passenger, and among the loot in a closet was a dress suit with the label of a Denver tailor. The label was taken for purposes of evidence, but the trusted employé never discovered that his home had been visited in his absence.

Others have been implicated and tomorrow morning the net will be drawn and all will be landed in jail.

CRIME BRIEFS.

Little Girl Victim of Tramp.

CHICAGO, Aug. 26.—An unidentified girl, aged about 7, was killed today by a tramp near Gary. When discovered by workmen, the girl had sufficient strength to tell of the attack and then died. A posse is searching for the murderer.

Armenian Suspects Located.

NEW YORK, Aug. 26.—Three Armenians wanted for the murder of Father Kaspar Vartanian, are reported located in Bulgaria, whence they fled via Montreal and Marseilles.

GREEN-EYED MONSTER

JEALOUSY IS CAUSE OF SCENE.

IRATE WIFE ROUSES NEWARK NEIGHBORHOOD.

Suspecting That Husband and Another Man Were Entertaining Two Concert Hall Singers, She Smashes Glass Panel of Door, Then Becomes Hysterical.

[BY DIRECT WIRE TO THE TIMES.]

NEWARK (N. J.) Aug. 26.—[Exclusive Dispatch.] The Deleen apartment house at No. 451 High street, this city, in which a score or more of families live, was the scene early Sunday of a commotion that caused the awakening of the sleeping inmates and caused a general alarm in the neighborhood.

It was caused by an irate wife who smashed a big glass panel in a door leading to her husband's apartments, where her husband and another man, she charges, were entertaining two concert-hall singers.

The angry wife was Mrs. Charles Ruoff, whose husband is a typewriter agent. The Ruoffs have been separated for some time. The husband has continued to occupy the apartments in the Deleen. Early this morning Mrs. Ruoff was told that her husband and two women were in the Ruoff flat. Going there, she crept stealthily to the door. She heard voices within and tried to enter, but the door was locked.

Failing to force the door, Mrs. Ruoff smashed the glass panel in it. The crash of the glass awakened the other occupants of the house, who believed that burglars were forcing their way in, and the telephone wires were soon calling police headquarters. Reserves were hurried there and when they arrived they found many excited people in the hallways, while Mrs. Ruoff, almost hysterical, was pacing up and down her apartments.

When the police had calmed her, she told them that her husband, "the other man" and two women had escaped her by fleeing through the rear of the apartment and scaling two fences into the side street.

WHAT IT IS

Composition of the Famous Food.

A wide-spread interest has been created among good livers as to the composition of Grape-Nuts, the food that has become popular and famous the world over.

It has long been known to physicians, chemists and food experts that the starchy portion of entire wheat and barley flours is transformed into a true and very choice sugar by the act of intestinal digestion in the human body. This sugar is identical with and is known as grape-sugar, and it is in condition for immediate transformation into blood and the necessary structure from which the delicate nerve centers are built up.

A food expert followed a line of experiments until he produced the food called Grape-Nuts, of which grape-sugar forms the principal part, and it is produced by following Nature's processes, in a mechanical way. That is, heat, moisture and time are the methods employed and directed by scientific facts gained in reserach.

Grape-Nuts food is probably entitled to the claim of being the most perfectly adapted food for human needs in existence. Certain it is that the user's delight in the flavor and the perfect action of intestinal digestion during the use of Grape-Nuts is satisfying, and the added strength of body confirms the fact. "There's a Reason." Read "The Road to Wellville," in pkgs.

Let's Talk Clothes

Time now to be thinking of a new Autumn suit. You'll be interested in the new, medium weight worsteds I am showing. Exclusive patterns in smart browns and grays. The proper fashion for early Autumn.

$35 to $50

Shop closes Saturdays at six until Sept. 1st.

B. Gordan
DRAPER and TAILOR
104 So. Spring Street

Exquisite Bracelets

We are showing a really elegant line of bracelets in many attractive designs—come and see them. In filled or solid gold and sterling silver—plain or engraved or mounted with semi-precious stones. We can please you in price as well as in high quality.

J. Abramson
Jeweler and Silversmith,
133 South Spring St.

AVOLYN
AN ARROW
CLUPECO SHRUNK
Quarter Sizes, 15c each, 2 for 25c.
CLUETT, PEABODY & CO.
Makers of Cluett and Monarch Shirts.

DEATH NEARLY ON TIME.

Wyoming Couple Die on Same Day and Within Week of Date They Predicted Year Ago.

[BY DIRECT WIRE TO THE TIMES.]

COKEVILLE (Wyo.) Aug. 26.—[Exclusive Dispatch.] Mr. and Mrs. Stephen Webster died at their home in Vinta county within one week of the time they had predicted they should die.

They said a year ago that a daughter in the spirit world had told them they should join her there the middle of August. They made all preparation for this death, despite the fact that they were in good health.

They both died August 25.

The Keeley Cure
1022 South Flower
HOME PHONE 1801.

There is release for all from the liquor habit if they but take the Keeley Cure. An easy, quick, pleasant treatment. We shall be glad for you to call and investigate.

TEA

The greatest tea-drinkers are full-bottom Dutchmen. There isn't much nervous prostration in Holland.

Your grocer returns your money if you don't like Schilling's Best; we pay him.

EX. 315—PHONES EX. 315.
DIAMOND COAL CO
235 WEST THIRD STREET

All work done to your satisfaction—or money back.
Walter Optical Co.
419 S. Spring Street
C. J. Walter, Prop. Established 24 years.

Japanese Bazaar
The YAMATO Inc.
MAIN STORE—214 S. Broadway
STORE NO. 2—352 S. Broadway
STORE NO. 3—637 S. Broadway

CLEARANCE SALE
PIANOS

—at J. B. Brown Music Co.
—the firm which sells Apollo player pianos

Room-full of miscellaneous pianos offered this week at special clearance prices.

An occasion of great importance. Such a grouping of special values doesn't come very often.

—some are used pianos.

—some have been taken in exchange for Apollo player pianos.

—a few are factory samples.

—15 of them are brand new pianos but the cases were a little marred and disfigured in shipment out here. The railroad company pays the loss. You get a bargain—for the heart and life of them has not been hurt—the mars have been repaired in perfect shape and are not apparent.

All the pianos are in first-class shape. Every one carries with it the same broad, safe Brown guarantee.

It's a mighty good chance to buy a good piano for very little money.

Write for detail list of prices and special easy payment plan.

J. B. BROWN MUSIC CO
648 BROADWAY
OPPOSITE BULLOCK'S

Today—A Great
Sale of Silk Belts
Values Up To $3.50 Now.. **50c Each**

Today we will offer several hundred fine silk belts in the very newest styles—black, white and all colors—gilt, pearl and silver buckles—values up to $3.50—your unrestricted choice, while they last, 50c.

Only Three Days More of Great Removal Sale

All waists much less than half price—everything must go. Come today—assortments grow more restricted each day. This is your last opportunity to buy Machin waists, ready to wear.

Ladies' $2.50 Tailor-made Waists now $1.00 each.

MACHIN SHIRT CO. INC. SHIRT MAKERS 124 S. SPRING ST

Ladies' Linen Collars 3 for 25c

WINES OF WORTH

The Pure Food Laws were not thought of when this old firm began business. And the same vines supply the same vintages now that has built our reputation for purity.

Claret	bottle 25c, 35c and 50c
Burgundy	bottle 25c, 35c and 50c
Sparkling Burgundy	bottle $1.00 and $2.25
Riesling	bottle 25c, 35c, 50c and 75c
Sauturne	bottle 35c and 50c
Port	bottle 25c, 35c, 50c, 75c and $1.00
Gallons	60c, 75c up to $4.00
All other Sweet Wines	bottle 25c to 75c and $1.00
Gallons	75c to $3.00

Edw. Germain
WINE COMPANY
635 South Main
BOTH PHONES 919

NAILS ANOTHER.

BROOKS SCORNS SMALL'S CLIQUE.

DENIES THAT WESTERN UNION WANTS ARBITRATION.

Declares Company Has No Intention of Having Any Dealing With Officers of C.T.U. and Will Never Recognize Organization — Small's Interview Not Worthy of Credence.

[BY DIRECT WIRE TO THE TIMES.]

NEW YORK, Aug. 26.—[Exclusive Dispatch.] Belvidere Brooks, superintendent Eastern Division of Western Union Telegraph Company, emphatically denied this afternoon, that the company had any intention of entering into negotiations, looking toward arbitrating the strike of the operators. When informed that Samuel J. Small, president of the Commercial Telegraphers' Union, has come to this city and was said to be waiting for an invitation to begin negotiations, Mr. Brooks said:

"Small and his clique can wait forever. This company has refused right along to recognize the union, and it certainly has no idea now of having any dealings with its officers. The interviews issued by Small himself, who ordered the strike in San Francisco, against the protest of the Executive Board of the national organization of operators, are not worthy of credence. His statement that there are only twenty-four operators working in Chicago can go in the same category. I know this because I myself sent 125 men to Chicago to fill the vacancies caused by the strike."

Superintendent Brooks also denied the statement of President Small that the Western Union has abolished double-pay system last Friday and denies that any of the men left.

GOVERNOR OF TEXAS PASSES APPEAL ALONG.

[BY DIRECT WIRE TO THE TIMES.]

DALLAS (Tex.) Aug. 26.—[Exclusive Dispatch.] Referring to the letter of President James B. Chupp of the Dallas Telegraphers' Union to Gov. Campbell, asking the chief executive to take a hand in the telegraphers' strike and compel the telegraph companies to carry on business as common carriers by wire or forfeit their rights to do business in Texas, the Governor said today that he had referred the matter to the Attorney-General.

Atty.-Gen. Davidson is still in Mexico, and nothing will be done until he returns. He is expected to reach Austin during the current week.

SECRETS IN CASE.

EXPERT BRINGS MINE MODELS.

WAR DEPARTMENT EMPLOYS SUBMARINE ENGINEER.

German Who Has Knowledge of Explosives Arrives With Three Large Boxes Containing Mechanism Which He Zealously Guards. Passed by Inspectors.

[BY DIRECT WIRE TO THE TIMES.]

NEW YORK, Aug. 26.—[Exclusive Dispatch.] The French line steamer La Touraine brought from Havre yesterday a submarine mine expert summoned here by the War Department at Washington.

He is Henry Steufftebend, a German engineer, who has spent several years in France. When the La Touraine reached her dock Steufftebend was one of the first to leave the ship. Aside from a small steamer trunk containing his personal belongings, the porter carried down three securely fastened packing cases.

Two of these Steufftebend allowed the customs officers to examine. The largest case of the three was passed without examination on orders from Washington. All three cases, Steufftebend declared, contained the models of the device he is to submit to the War Department.

Steufftebend, who is about 35 years of age, grew excited when reporters asked of his mission here. He professed not to understand English and when questioned in French he refused to answer. During the trip from Havre, the steamer encountered one of the severest storms of the summer. Steufftebend was thrown violently against the partition of his cabin. He sustained several bruises and his right eye was discolored. He left last night for Washington.

BROKEN RAIL IS CAUSE.

Twenty-one People Are Injured in Passenger Train Wreck on Southern Railway.

[BY THE ASSOCIATED PRESS—A.M.]

CHARLOTTESVILLE (Va.) Aug. 26.—Twenty-one people were injured, none seriously, by the derailment of a northbound train on the Southern Railway at Red Hill, nine miles south of here. The entire train excepting the engine was overturned, but fortunately it was running at a moderate speed. The accident was caused by a broken rail. The injured were taken to Washington.

The train wrecked was the New York and Augusta Express. All seven coaches were thrown against an embankment. The person worst injured is D. A. Boer, Washington mail clerk, who is hurt internally.

The private car of Bird M. Robinson, president of the Mobile, Jackson and Kansas City Railway, was wrecked, but no one aboard the car was injured. The same crew was in the Thanksgiving Day wreck, when President Spencer of the Southern Railway was killed.

NATIONALISTS SAY SO.

Refuse to Accept Some of House of Lord's Amendments to Irish Evicted Tenants' Bill.

[BY THE ASSOCIATED PRESS—A.M.]

LONDON, Aug. 26.—The Chief Secretary for Ireland announced in the House of Commons today that the government is prepared to accept some of the Lords' amendments to the Irish Evicted Tenants Bill, whereupon Mr. Redmond, chairman of the Irish party, declined to participate in the discussion of the measure.

Mr. Redmond accused the government of breaking its promises in failing to afford tenants an opportunity to return to their homes wherefrom they were evicted twenty years ago. He said the Irish must recommence a strong and menacing agitation.

The Irish Nationalists thereupon left the house. The House of Commons appointed another committee to confer with the House of Lords to see what could be saved om the mutilated measure.

Embroideries 19c
Worth 75c to $1.50 .....
The balance of our great Monday sale in embroideries, mussed or crumpled from handling; some slightly soiled but all perfect in quality. Values range from 75c to $1.50. For a quick clean-up, aisle 2, 19c.

BOTH PHONES EXCHANGE 337
The Broadway Department Store
Broadway, Cor. 4th. Los Angeles Arthur Letts

Blue Pencil Prices
PREVAIL ALL THIS WEEK
Stocks are being brought down to the lowest possible level. Prices are being cut without regard to former selling price. Watch the papers every day. Remember always you can depend upon Broadway's statements.

ANNUAL SAMPLE SALE STOCKINGS

15¢ 25¢ 50¢

7200 Prs. Stockings
Silk and Gauze Lisles Plain and Embroidered 25c

See the great window filled with these beautiful stockings—100 dozen high-grade imported ones, including black, white and all colors; silk lisle, gauze lisle, lace boot effects, all-over lace pattern, plain lisles with fine silk hand-embroidered boots; some opera lengths in the lot; all sizes. Some few of them may be slightly damaged, but there is not a pair in the assortment worth less than 35c. Then, there are 50c, 75c and $1.00 ones. The greatest group of stockings ever shown at 25c. Aisle 5.

Men's Sample Hose 25c
WORTH 35c, 50c and 75c .....
High-grade imported half hose, silk embroidered in all colors, plain silk lisles, some with silk clockings; plenty of checks, plaids, striped effects; 35c, 50c and 75c values. All go in this sale at 25c.

Men's Sample Hose 15c
WELL WORTH 25c .....
150 dozen in this lot of men's fancy hose; silk embroidered, silk clockings, also plain colors, plaids, checks and stripes; worth 25c any time; all sizes. 15c a pair.

49c Corded Wash Silks 23c
Corded wash silks in neat checks and stripes, pink, light blue, gray, tan, green, lavender, brown and red, regular prices 49c, today, aisle 10, 23c.

49c Pongee 25c
Domestic pongee, 27 inches wide in dots and rings. Choose from black, navy and brown, regular price 49c, today, aisle 11, 25c yd.

50c Corset Covers
From 9 to 10 ..... 22c
50c corset covers, trimmed with five and six rows of lace insertion and beading, some embroidery trimmed, no phone orders. A limited number to each customer, from 9 to 10, 15c.

50c Aprons Black Sateen 29c
Good black sateen aprons with wide hem and three tucks at bottom, size 42x50 inch. Have two large pockets. 50c aprons at 29c, 3rd floor, all day.

Over 10,000 Pairs Sample Stockings FOR Women and Men
All Grouped in 3 Lots at
15c, 25c and 50c
Values Up to $1.50
Sale Starts Tuesday Promptly at 8 O'clock

This is the greatest sale of sample stockings ever held in Los Angeles. The windows are full of them. Prices hold good while quantity lasts. Be here when the doors open today. Best selection.

61 Doz. Stockings
$1, $1.25, $1.50 Values Imported Lisles 50c
Not as many in this group as there are in the 25c lot, but all of them are high-class imported lisle, in black, white, and all colors; beautiful patterns in lace boot and silk embroidered effects. Some of them are slightly imperfect. Not a pair worth less than $1.00—the most of them $1.00 and $1.50 values.—50c a pair.

Women's 25c and 35c Sample Stockings 15c
40 dozen in this lot; plain lisle, cotton lace boot, or all-over patterns; silk embroidered boots, polka dots, checks; worth 25c and 35c in the regular way. All grouped in this sample sale beginning today, 15c a pair.

Tuesday Lace Day
FINAL WEEK OF THE BLUE PENCIL SALE
—Most Important Savings of the Month—

TORCHON LACES FROM 8 TO 9 ..... 1c
Fine English torchon laces, the kind that never wear out, the one and two inch widths. All new goods, worth 5c yard. From 8 to 9 Tuesday morning, 1c yard.

CHANTILLY LACES 25c to 50c values 9c
Another lot of those fine chantilly laces, pure silk, Van Dyke edges, black and white, widths up to 6 inches; 25c to 50c values, while they last today, 9c yard, aisle 1.

12 Yards Val. Lace 35c
Worth 75c to $1.50 .....
Not the common ordinary Vals, but high class laces that you are in the habit of paying 75c, $1 and $1.50 for. Double and single threads, both edges and insertions to match; 1 to 1 3-4 widths; today, bolt, 35c.

CLUNY LACES 5c
10c to 15c values .....
Clunys are to be the most popular laces of the season; 5000 yards ready Tuesday in all designs; bands and edges, white or ecru, widths up to 3½ inches; 10c and 15c values at 5c, aisle 1.

SECOND ANNIVERSARY SALE OF GROCERIES

Large Sack Flour $1.32
Small Sack Flour 69c
Hard, strong flour, made from northern wheat; very best flour made. Why pay $1.60 and 85c?

Uneeda Biscuit, Pkg. 2½c
From 8 to 9 Tuesday morning. No phone or mail orders. No deliveries except with regular groceries. A star inducement for you to call early with your grocery orders.

Tetley's Tea Per Pound 49c
Regularly 65c; 1-lb. full weight cans; India and Ceylon blend.

SALMON, pound cans, 11c— Fine red salmon, worth 15c can.

EAGLE CONDENSED MILK, can 14c—Dozen cans, $1.65; limit 1 doz. to any customer. Not delivered except with other groceries.

GRAPEFRUIT MARMALADE, 21c—35c size; 2:30 to 3:30 Tuesday. Same conditions as apply to sale of Uneeda Biscuit.

Celebrating Our Second Birthday and Victory Over the Trusts
A GREAT SALE OF PURE FOODS

Two years ago the opening of this grocery store was announced. Local jobbers and wholesalers refused to sell us because we would not maintain set prices. They fought us to the last ditch. We freely and fearlessly cut prices, and that the department has steadily grown stronger and more vigorous than ever is proof that these methods have won favor with the public.

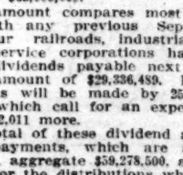

Better groceries, better telephone and delivery service, and the cut price arguments still uttermost—that is the way we greet you in this second anniversary sale, beginning this morning at 8 o'clock. We are planning for a wonderfully increased business, with extra facilities to serve you. Plan to buy groceries in large quantities during this sale. It will pay you. Fourth floor.

5-lb Pail Lard—78c—Armour's simon pure, fines lard made anywhere.

Quart Honey 29c—Full Mason quart pure orange blossom honey.

20 Pounds Sugar $1.13
100 Lbs. Sugar $5.65—Finest Grain Pure Sugar

ZU-ZU GINGER SNAPS: PKG. 2½c—From 9: 30 to 10:30 Tuesday morning, subject to same conditions as attached to sale of Uneeda Biscuit.

BAYLE'S YUM-YUM PICKLES 19c—Regular 30c size of this famous pickle.

CATSUP 12½c—Country Club Brand—A full sized 25c bottle, from 11 to 12:30 Tuesday. Subject to same conditions as Uneeda Biscuit.

2800 Lbs. Butter 63c
2 Lb. Bricks . . . .
Finest butter, full weight, anniversary price that scorns any suggested competition.

Corned Beef, 1-lb. Tin, 9c—Enough solid cooked meat for three or four persons, can 9c.

Royal Baking Powder, per can 39c—1-lb. can Royal; lowest price ever made by any one in Los Angeles.

10 Bars Soap, 25c—Happy Day soap; the favorite.

50c Olive Oil, 36c—Rae's Lucca Oil; you know its worth.

Force, Pkg. 11c—Genuine "Sunny Jim" food.

Pure Fruit Jam, tin 6 7-8c—1 lb. size, from 1 to 2 Tuesday. Same conditions as Uneeda Biscuit.

After-Dinner Cheese—Bayle's regular 15c size.

Three-quarter Pound Box Layer Raisins, 8c; 15c value, fine table raisins.

Hams Lb. 17½c
Finest Eastern sugar-cured hams, whole hams only; cut from little young pigs; sweet, tender, juicy.

Duffy's Cider 19c and 31c—Regular 25c and 45c bottles.

Tomatoes Dozen Cans 87c
Corn Per Dozen Cans 87c
Either two dozen in case, per case $1.73; so low that you must order other groceries to an amount equal to what you purchase of either corn or tomatoes.

Broadway Coffee Per Lb. 27c
Guatemala blend; one of our Grocery Department's most attractive values; growing in favor every day.

25c Can Lobster, 14 7-8c—4 to 5 on Tuesday. Same conditions as apply to Uneeda Biscuit.

1 Lb. Cocoa, 67c—Blooker's Dutch Cocoa, 75c value.

IS SHOT THRICE BY HIS WIFE.

KERN CITY MAN LYING IN SERIOUS CONDITION.

Domestic Troubles Lead to Shooting—One Bullet in Neck, One in an Arm and Another in Right Side. After the Deed the Woman Telephones to Sheriff.

[BY THE ASSOCIATED PRESS—P.M.]

BAKERSFIELD, Aug. 26.—E. A. Tubbs, a business man residing in Kern City, was shot three times by his wife at 11 o'clock tonight and is in a serious condition. One bullet entered the neck, severing the esophagus, another lodged in the arm, and another of the 38-caliber bullets entered the right side.

Domestic troubles which have been made public led to the shooting. Mrs. Tubbs telephoned to the Sheriff to come for her.

She stated that her husband had broken into her room last night, and today she applied for permission to carry the weapon with which she shot Mr. Tubbs.

Mrs. Tubbs kept on snapping the trigger, but the pistol only went off three times, each shot striking her husband.

Mrs. Tubbs filed a secret suit for a divorce one week ago. The family has resided here for fifteen years. They own property. Mr. Tubbs is a drayman. They have two children.

WORSHIPS WIFE IN SPIRIT.

Aged Brooklyn Man Who Married Woman Bishop of Spiritualism Tells of Soul Marriage.

[BY DIRECT WIRE TO THE TIMES.]

NEW YORK, Aug. 26.—[Exclusive Dispatch.] Edward Vanderbilt, the elderly Brooklyn lumber merchant, who married Mrs. Marie Ann Scannell Pepper, the Spiritualistic leader of Brooklyn, was examined by a Sheriff's jury and insanity commission today in the county court. Mrs. Pepper Vanderbilt was not present.

Early in his testimony Mr. Vanderbilt declared that he married the woman bishop of Spiritualism merely for companionship, as the spirit of the dead wife was still with him and would always remain with him. Theirs had been a soul marriage that would exist for all time. Mrs. Pepper was his companion. Asked about his first wife, he said:

"I worshiped her, and still worship her in spirit. She died in my arms. I was overwhelmed with grief at the departure of her body, but I knew that her soul was still with me. It is with me yet. Two souls constitute a marriage, and there should be only one such marriage. Her soul is with me perpetually."

"Can you define the spiritual?"

"I will try. Many people differ in their descriptions of the spiritual. I look upon the body as the knower and doer. When you die the doer goes on to the other side. The knower had no life and is gone. Often while your body is here your thoughts will be away off."

"Do you believe in a later life?"

"No. Life is perpetual. We are constantly changing. We always remain here."

BIG MELONS TO BE CUT.

Approximately $65,000,000 in Dividends and Interest Will Be Disbursed in September.

[BY DIRECT WIRE TO THE TIMES.]

NEW YORK, Aug. 26.—[Exclusive Dispatch.] Dividend and interest disbursements in September will amount to about $65,000,000.

This amount compares most favorably with any previous September. Sixty-four railroads, industrial and public service corporations have declared dividends payable next month to the amount of $29,336,489. Interest payments will be made by 257 companies, which call for an expenditure of $29,942,011 more.

The total of these dividend and interest payments, which are already declared, aggregate $59,278,500, and, allowing for the distributions which are not yet declared, the total for the month will be practically $65,000,000.

TERRORISTS SLAY FOE.

Governor of Russian Prison Is Killed by Bomb on Street of St. Petersburg.

[BY DIRECT WIRE TO THE TIMES.]

ST. PETERSBURG, Aug. 26.—[Exclusive Dispatch.] Col. Ivanhoff, Governor of Viborg Prison, and a vicious foe to the terrorists, was assassinated today, while he was walking along one of the streets of St. Petersburg.

The person who threw the bomb was arrested.

Corcoran Opening.

Townsite of Corcoran, Kings county, will be put on sale early in September. Watch papers for date. Million-dollar beet sugar plant now being built there. Security Land and Loan Co., owners, 257 South Spring st.

GRAFT.

SCOTT DENIES USE OF MONEY.

TELEPHONE PRESIDENT TESTIFIES IN GLASS CASE.

Declares That He Gave No Instructions as to Payment of Money to the Supervisors — Prosecution Springs Surprise by Producing Two Letters Sent to Halsey.

[BY DIRECT WIRE TO THE TIMES.]

SAN FRANCISCO, Aug. 26.—[Exclusive Dispatch.] Henry T. Scott, president of the Pacific Telephone and Telegraph Company, was again the star witness in the Glass trial today.

Heney managed on redirect examination to patch up some of the gaps torn in Scott's direct examination by Attorney Delmas.

Scott testified that Pickernell, upon whom the defense is striving to place the blame of alleged bribery, was here at the time merely to look after the physical part of the company's affairs.

Scott said that he gave no orders and did not participate in the office of president until after the fire. He had never directed E. J. Zimmer or any person to sign checks nor directed Halsey or Zimmer to spend money. When he returned from New York, March 21, he knew nothing of the money used by Halsey to bribe the ex-Supervisors.

"From the time you were elected president and returned from the East did you spend any money on behalf of the Telephone Company?" asked Heney.

"No, sir," replied Scott.

"Did you have anything to do with the opening of the new cash books after the fire?"

"Nothing."

"At the time that the books were opened, did you know that anything had been carried by the cashier for $40,000 or $50,000, for which there was no voucher?"

"No, sir."

Then Delmas, as a surprise, produced two letters. One was dated October 10, 1906, and was signed by E. J. Zimmer and approved by Henry T. Scott. It was addressed to Halsey, instructing him to proceed to Portland and investigate opposition matters.

Another letter, signed in the same manner and addressed to Halsey at Portland, thanked him for his report on the Portland opposition matters. He was instructed to proceed to Spokane and Seattle and investigate opposition companies there.

The afternoon proceedings were dull. The only thing that held the interest of the spectators was Delmas's polished ballroom repartee and Heney's retort, when the two eminent counsel clashed.

DELMAS AND LAWLOR HAVE DRAMATIC TILT.

[BY DIRECT WIRE TO THE TIMES.]

SAN FRANCISCO, Aug. 26.—[Exclusive Dispatch.] In the Temple Israel, where the Glass trial is being conducted, while a hundred awed spectators gazed breathlessly with bulging eyes, Superior Judge William P. Lawlor and Delphin Delmas, defender of Harry Thaw, and attorney for Louis Glass, tonight engaged in one of the most sensational duels between court and counsel ever witnessed in a court of this city.

The spectacle almost rivaled that enacted when Eugene E. Schmitz was sentenced by Superior Judge Dunne, to serve five years in San Quentin.

It came like an electric shock. The spectators were astounde. Even Delmas's associates and the special prosecutors stared in wonderment when the tilt reached a crisis.

It was the first night session held since Louis Glass was brought to trial for the second time on a charge of bribery. Heney had asked a question to which Delmas objected. Judge Lawlor di not respond immediately. He was bent over his desk.

"I take it, sir," continued Delmas in a louder voice, "that your Honor is not listening. Your Honor cannot listen, I take it, when you are engaged in writing or reading."

Judge Lawlor stared in amazement. "I think, Mr. Delmas," he spoke sharply, "that you are guilty of gross assumption. I trust you will not take that liberty with the court again."

"I am here," retorted Delmas, his usual calmness gone, "desirous of presenting to your honor such views upon the law as I believe competent. It is my duty to present them, as long as they are presented, respectfully, it is your duty to listen. I know my duty. I think I understand yours."

"I do not think you understand your position," interrupted Judge Lawlor, severely.

"I do," cried Delmas.

"You are guilty of gross assumption," continued the court, "in making the suggestion that I was not listening to you. I was listening and was not otherwise engaged."

Delmas then apologized, but he added some comment that made the judge flash with anger.

TVEITMOE REPENTS AND TAKES HIS SEAT.

[BY DIRECT WIRE TO THE TIMES.]

SAN FRANCISCO, Aug. 26.—[Exclusive Dispatch.] Notable events crowded each other at this afternoon's meeting of the Supervisors. Olaf Tveitmoe, after repudiating the "Taylor" board some weeks ago, returned with his own golden-tipped big stick to his cast-off brethren, and emphasized his presence by voting "Aye" almost every time he got a chance.

Patrick McGushin, the last lone survivor of the board that was, handed in his resignation, and Mayor Taylor announced the appointment of A. Comte, Jr., in McGushin's place. Comte took his seat.

"Big Jim" Gallagher, who was reported for some days as off for New York and Merry England, hovered around the chambers, but did not venture into the council room where his successors were in session.

Twenty-one charter amendments were proposed and will be voted on tomorrow.

As the outcome of an hour's warm debate, in which a dozen members took part, the question of granting the Geary-street Railroad Company temporary suffrance to run its cars was put over one week.

RAILROADS RETALIATE.

Takes Off Some Trains in Illinois and Lowers Standard of Comfort on Others.

[BY THE ASSOCIATED PRESS—P.M.]

SPRINGFIELD (Ill.) Aug. 26.—The Chicago, Peoria and St. Louis Railroad announced today that, owing to the 2-cent rate fare, they are compelled to take off two passenger trains between this city and St. Louis and three between St. Louis and Grafton and to run trains to Jacksonville and Grafton as mixed trains.

THIS AIRSHIP SAILS.

BERLIN, Aug. 26.—The Persaval steerable airship made its first flight of the year today, carrying four aeronauts. Her motors worked perfectly, also her steering apparatus.

A Watch
is your friend when it keeps time. Our watches are reliable time keepers.
We offer you a good filled watch for a lady for
$12.50
S. Nordlinger & Sons. Gold and Silversmiths • Established, 1869.
323 So. Spring St.

ANARCHISTS WATCHED.

Detectives Representing Nearly Every Nationality Shadow Reds at International Congress.

[BY DIRECT WIRE TO THE TIMES.]

AMSTERDAM, Aug. 26.—[Exclusive Dispatch.] An army of detectives of almost every nationality is here to watch the delegates to the anarchists' congress now in session.

The Dutch authorities are most anxious and have taken special precautions to guard the government building against outrages.

It is understood that at today's session, which was held behind closed doors, Enrico Malatesta and Emma Goldman made violent speeches, the latter advocating a "reign of terror" as the means of readjusting social conditions in the United States.

ROOT'S BROTHER DEAD.

UTICA (N. Y.) Aug. 26.—Prof. Orrin Root of Hamilton College, a brother of Secretary of State Root, died tonight.

CRUISER ST. LOUIS SAILS FROM ACAPULCO.

[BY THE ASSOCIATED PRESS—P.M.]

WASHINGTON, Aug. 26.—Capt. Usher of the cruiser St. Louis reports sailing yesterday from Acapulco, Mexico, for San Diego, en route to San Francisco.

He has been quietly looking into the resources of the various South American ports in anticipation of the cruise of the battleship fleet next winter.

AMATEURS ARE CHESTY.

STATE LEAGUE WILL EXPAND.

Local Managers Claim Union With Outlaws.

Proposed Circuit to Consist of Twelve Clubs.

Mysterious Trio Said to Be Ready With Money.

Now comes the California Winter League with the statement that it has affiliated with the State League, and within ninety days will be furnishing the South with outlaw ball four times a week. Sunday, August 25, according to Oscar Chavez, a representative of the new organization, conferred with the magnates of the northern outlaw bunch at San José, and signed an agreement with the State League, whereby real outlaw ball will be played here, for a year at least.

To support the southern end of this undertaking, 15 per cent. of the gate receipts of the northern games will be set aside, from now on, to be used in keeping up the new teams in the deal. For one year, it was agreed, the State League will continue to do this, and by that time the California outlaws expect to be so firmly established that the Coast League managers will have to go out of business. At the end of the first year, all the teams, both in the South and North, will begin planting the 15 per cent. in a reserve fund. This money will be used to buy leaguers wanted by the outlaws, and will be applied particularly to the purchase of National and American League stars, who will be distributed about on the California teams as magnets to draw the fans.

This is not all the money the combination has at its command. Three well-known business men of the State, one of whom is a Los Angeleno, who is crabbed at the Coast League, have pledged themselves, so the story goes, to back the new enterprise through thick and thin. The other two are of San Francisco and Oakland, and the agreement is that their names are to be kept absolutely secret, and Chavez says they will never be known. The Los Angeles capitalist, who is giving his money to support this project, it is alleged, was formerly interested in the Coast League, but was given a raw deal of some kind, and is after revenge. He is said to have already deposited $25,000 for the use of the outlaws in getting their league on foot, and stands ready to subscribe as much as is needed. The managers who have the project in hand say that they will not touch this money, unless the league gets up against it. They figure that, with the 15 per cent. from the northern gate receipts, and the profits from the games to be played in Southern California, they will make their teams self-supporting from the start.

NEW PARK PROMISED.

There are also whisperings afloat of a new baseball park to be erected for the outlaws. The same philanthropic individual who is after the scalps of Long, Ewing and Berry, is willing, it seems, to build the park, and lease it to the league under very liberal conditions. A nominal per cent. of the gate receipts is all that is asked, and the expenses of conducting games is to be paid by the owner of the grounds. The outlaw league will be released from its lease, say the promoters, if the enterprise fails. It is probable that this proposal will be accepted by the combined forces now boosting outlaw ball, although at present, arrangements are being made for the local winter opening at Chutes Park.

This opening, by the way, is promised as something that will make the fans sit up and take notice. How about an automobile parade, with bands, and some of the best players of the eastern leagues in the procession? Johnson of the Washington team the local magnates promise to keep in the West next year, and play him on the Anaheim aggregation at a better salary than he gets in the American League. Anaheim is Johnson's home, and it might be possible to induce him to stay there, but when it comes to retaining Dummy Taylor with San Diego for longer than the winter, as the outlaws propose to do, they are attempting big things.

Several years ago an attempt was made to break up the Coast league, and it cost the backers of the movement something like $160,000. They lacked the support of the fans, which the new league will make every effort to secure. The schedule will be arranged so as to give continuous ball in the good towns, with one team from the North and one from the South on the move all the time. Umpires who fail to please will be let out without any conjunction, say the managers of the coming teams, and in the selection of players, the voice of the bleachers will figure to a great extent.

The opening of the enlarged State league has not been definitely set, but will probably occur early in October. Saturday and Sunday ball will be given at the start, but later on three or four games a week will be pulled off.

Sunday's conference at San José was marked by the full attendance of the officers of the outlaw league, who drew up an agreement with the representatives of the local managers. Chavez says that everything is fixed [illegible], and it only remains for the winter season to open to see the fulfillment of the plans outlined. The proposition is to add the Hoegees and Morans of Los Angeles, and Pasadena, San Diego, Anaheim and Santa Barbara, to the six northern towns now in the league.

BASEBALL TODAY.

OAKLAND MEETS LOOLOOS.

Having finished with Portland, Los Angeles will take on the Oakland team for six or seven games this week, and the first of next, and the struggle should have considerable to do with the winning of the pennant, for if the Looloos can win a majority of the games, the glad rag will be very close to Los Angeles. The Looloos are about thirty points ahead and if they can get five games from Oakland, that number will intrench them very strongly in first place.

The Smithy Kanes, however, are hard ones to beat, for no one can ever tell what they will do. They generally rush out in front and then back up at the finish and ordinarily are not impossible for the locals. Los Angeles has one of Van Haltren's best pitchers, or rather his best, in Randolph, and some of the fans are already speculating on what the result will be if Carnes and Randolph pitch the same day.

The first game will be played this afternoon at the Chutes grounds, beginning at 3 o'clock, and Kelley will probably umpire.

HOW TEAMS PLAYED.

PORTLAND-LOS ANGELES DOPE.

During the past week, the Los Angeles team won but four games out of the five played with the Portland team,

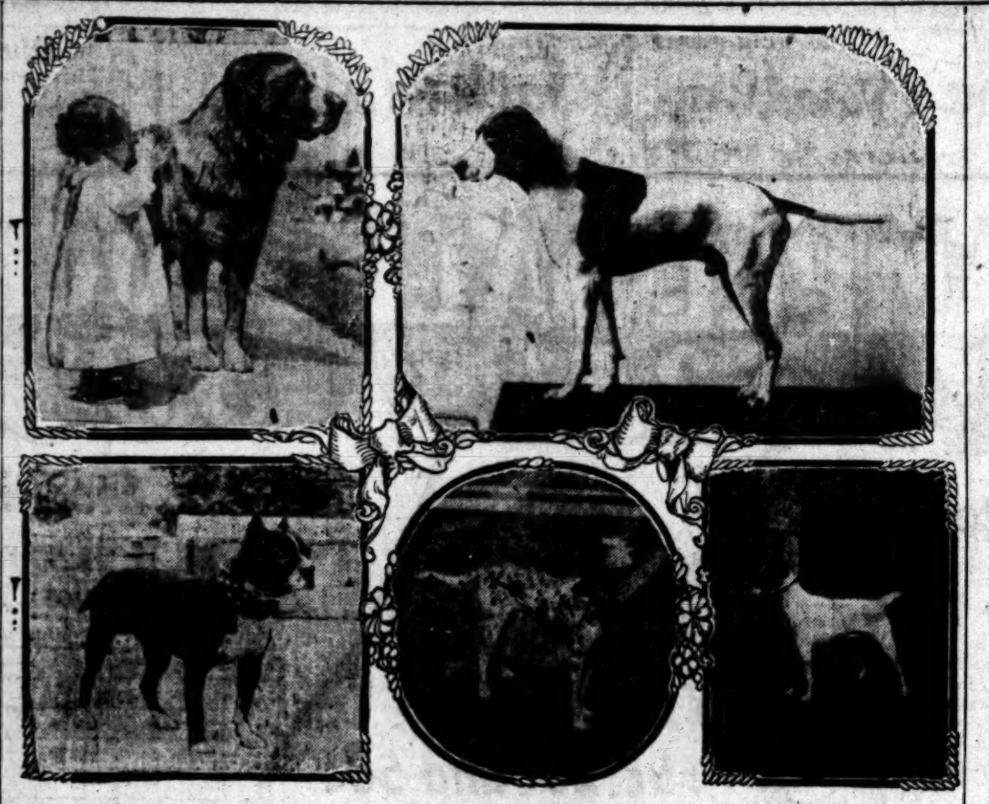

Full hand of thoroughbred dogs.

Bunch of the sure winners in the big three-day bench show that will open at Venice Thursday afternoon.

but the dope shows that the locals should have won every game, for they batted harder and have a higher fielding average, as a team, than Portland. Of course, the Sunday game may be considered as having been won by Portland and it probably would have been, had not Cravath turned a big league trick that scored two runs, tied the score and gave the Looloos renewed hope.

The figures on the work of the two teams for the five games, are self-explanatory and are as follows:

LOS ANGELES.

	Game.	B.	R.	H.	O.	A.	E.	Bat.	F'ld.
Bernard	5	19	4	4	7	2	0	.210	1.000
Carlisle	5	15	1	4	9	0	0	.266	1.000
Dillon	5	17	0	5	34	2	1	.294	.983
Cravath	5	16	1	2	9	1	1	.125	.909
Brashear	5	14	2	5	8	12	2	.357	.909
Ellis	1	3	0	2	2	0	0	.667	1.000
Nagle	4	15	1	4	7	9	0	.266	1.000
Smith	2	4	0	2	4	2	0	.500	1.000
Delmas	5	12	0	3	10	16	1	.250	.963
Hogan	4	14	0	4	21	8	1	.286	.966
Eager	2	4	0	1	4	2	0	.250	1.000
Gray	2	6	1	2	0	4	0	.333	1.000
Burns	1	3	0	1	1	4	0	.333	1.000
Hoag	1	4	1	2	1	3	0	.500	1.000
Randolph	1	4	1	0	0	2	0	.000	1.000

Team batting, .258.
Team fielding, .972.

PORTLAND.

	Game.	B.	R.	H.	O.	A.	E.	Bat.	F'ld.
Casey	5	19	2	6	12	6	0	.316	1.000
Burdette	5	18	3	3	12	1	0	.167	.929
Bamey	5	18	1	0	7	1	0	.000	1.000
Donahue	5	19	0	5	17	8	0	.263	1.000
Atherton	5	18	0	4	41	6	0	.222	1.000
McCredie	5	19	0	3	13	3	0	.158	1.000
Fay	5	17	1	2	12	17	1	.117	.967
Mott	5	18	1	4	12	5	0	.222	1.000
Groom	2	8	1	1	3	5	0	.125	1.000
Pernoll	1	3	0	1	0	5	0	.333	1.000
Kinsella	3	0	0	0	1	1	0	.000	1.000
Hartman	1	4	0	0	0	5	1	.000	.833

Team fielding, .970.
Team batting, .195.

Portland went through five games without a stolen base, while for Los Angeles, Bernard and Brashear had two each, and Carlisle, Cravath and Smith, one each. In sacrifice hitting Carlisle had three; Dillon, Brashear and Delmas two each, and Bernard one. For Portland, Burdette had two, and Donahue and Fay one each.

SANTA BARBARA WINS.

DEFEATS SWIFTS TWICE.

Santa Barbara's new team, training for the opening of the Winter League season, defeated the Swifts twice, Saturday by the score of 9 to 5, and Sunday in a 1 to 0 game. The second match was played in an hour and five minutes, and was won on by the bad handling of a single, allowing Halsey Smith to score from third. Mangerino was knocked out by a pitched ball, and Smith took first for him, stealing second and third, and scoring by a ten foot slide to the home plate.

Ferrais, the Santa Barbara pitcher, allowed but one hit. In twenty-seven innings he has allowed but six safe ones, and his team has won five out of six games played. Keller, of the Swifts, made a sensational catch of a long drive by Dalryimple, pulling what looked like a home run down off the outfield fence. Lamar and Halsey Smith also did some star fielding.

Santa Barbara has been challenged by both the Hynes and Swifts to play for a $50 purse. The team will play an exhibition game with the winner of the San Francisco-Los Angeles Transportation Club contest on September 8. The Santa Barbara Native Sons also play the winning transportation team, on September 9.

NATIONAL LEAGUE.

CUBS WIN DOUBLE-HEADER.

[BY DIRECT WIRE TO THE TIMES.]

CHICAGO, Aug. 26.—[Exclusive Dispatch.] Chicago took both games of a double-header from Boston today, owing to timely batting. Scores:

First game:
Chicago, 2; hits, 8; errors, 1.
Boston, 1; hits, 10; errors, 0.
Batteries—Brown, Fraser and Kling; Boulter and Brown.

Second game:
Chicago, 4; hits, 7; errors, 3.
Boston, 1; hits, 3; errors, 0.
Batteries—Pfeister and Kling; Flaherty and Needham.

MAKE EVEN BREAK.

[BY DIRECT WIRE TO THE TIMES.]

NEW YORK, Aug. 26.—[Exclusive Dispatch.] Pittsburgh and New York managed to break even today in a double contest. The first game was a slugging contest and the second was the opposite, Pittsburgh being shut out. Scores:

First game:
Pittsburgh, 8; hits, 1; errors, 3.
New York, 5; hits, 12; errors, 0.
Batteries—Leifield and Smith; Ames McGinnity, Wilson and Bresnahan.

Second game:
New York, 2; hits, 3; errors, 1.
Pittsburgh, 0; hits, 4; errors, 2.
Batteries—Taylor and Bresnahan; Camitz and Gibson.

GRAND-STAND FINISH.

[BY DIRECT WIRE TO THE TIMES.]

PHILADELPHIA, Aug. 26.—[Exclusive Dispatch.] Philadelphia nosed out the Reds this afternoon by making two runs in the last of the ninth inning. The errors of the visitors were costly. Score:

Philadelphia, 4; hits, 8; errors, 1.
Cincinnati, 3; hits, 8; errors, 4.
Batteries — Ewing and McLean; Sparks, Corridon and Dooin.

AMERICAN LEAGUE.

SENATORS STILL SLIDING.

[BY DIRECT WIRE TO THE TIMES.]

DETROIT, Aug. 26.—[Exclusive Dispatch.] The locals won rather easily today from the Senators by hard hitting at the right time. Score:
Detroit, 7; hits, 10; errors, 3.
Washington, 4; hits, 7; errors, 1.
Batteries—Smith, Johnson and Block; Selver and Schmidt.

GLAZE KNOCKED OUT.

[BY DIRECT WIRE TO THE TIMES.]

CLEVELAND, Aug. 26.—[Exclusive Dispatch.] The Bean Eaters beat the locals today in the first two innings, when Glaze was knocked out of the box. Berger held the locals to three hits, and the errors of the visitors helped make the runs. Score:
Boston, 5; hits, 8; errors, 3.
Cleveland, 3; hits, 3; errors, 1.
Batteries—Glaze, Winters and Criger; Berger and Clark.

CLUBS' STANDING.

PACIFIC COAST LEAGUE.

	Played.	Won.	Lost.	P.c.
Los Angeles	126	71	55	.564
Oakland	138	73	65	.529
San Francisco	136	71	65	.522
Portland	124	47	77	.379

NATIONAL LEAGUE.

	Played.	Won.	Lost.	P.c.
Chicago	114	84	31	.730
Pittsburgh	112	66	46	.589
New York	112	65	47	.580
Philadelphia	110	61	49	.555
Brooklyn	115	55	60	.478
Cincinnati	115	48	67	.418
Boston	112	41	71	.366
St. Louis	119	25	94	.274

AMERICAN LEAGUE.

	Played.	Won.	Lost.	P.c.
Detroit	130	86	44	.600
Chicago	117	70	47	.598
Philadelphia	112	67	45	.598
Cleveland	115	66	49	.574
New York	110	51	59	.464
Boston	114	50	64	.438
St. Louis	119	47	65	.420
Washington	108	32	76	.296

HAWAIIANS WILL RACE.

Approve Boston Designer's Plans for Yacht to Contest in Coming Trans-Pacific Event.

[BY DIRECT WIRE TO THE TIMES.]

BOSTON, Aug. 26.—[Exclusive Dispatch.] Recent Hawaiian advices state that the commission in charge of the building and financing a yacht to represent Hawaii in the trans-Pacific yacht race of 1905, have wired to H. B. Crowninshield of Boston that his preliminary plans were satisfactory and asking him to forward complete plans and specifications.

At the meeting in Honolulu, considerable time was spent in a critical examination of Cronninshield's plans, and it was the opinion of the Hawaiian yachtsmen that the vessel, while bound to show exceptional speed, would be strong at every point and capable of standing the heaviest weather in her long ocean trip. The Hawaiian yachtsmen are now at work raising funds for the building of the vessel, which will be constructed by Lyde & Sorenson at Honolulu.

Race Meeting Extended.

PORT ERIE (Ont.) Aug. 26.—[Exclusive Dispatch.] It has been announced officially that the race meeting would be extended to September 7. M. J. Shannon, acting for G. C. Bennett, has released Jockey Farrow, who has been riding for the stables. G. C. Cook's horses will be shipped to Montreal Monday.

New Rogue Champion.

NORWICH (Ct.) Aug. 26.—Harold Bosworth, of New London, Ct., today won the national roque championship.

GOING TO THE BOW-WOWS.

BLOODED DOGS WILL SOON BE BARKING.

WORK was commenced yesterday morning on the benches for the Venice dog show that will open Thursday afternoon for three days, and by tomorrow afternoon it is expected that everything will be in readiness for the thoroughbreds that will be placed on exhibition. A force of carpenters and decorators are now in possession of the auditorium and are transforming it into a suitable place for dogs of high degree.

Irving C. Ackerman of San Francisco is expected to arrive today from the north to act as judge. He will be the principal judge and will pay particular attention to Boston terriers, as he is an expert on this breed. He was the judge of these dogs at both the big shows held in Boston and St. Louis this year and the management of the local show is certainly lucky to secure such a competent man. Jack Brown of Riverside will judge the sporting or field dogs and the spaniels; George Waring of this city will look after the bull terriers and L. W. Young will size up French bulldogs and other breeds.

Owing to various causes there will not be many dogs down from San Francisco, for the northern fanciers seem to be saving the best they have for the show at San Mateo on September 9. Miss Jennie Crocker intended to send some of her Bostons, but suddenly decided to take an auto trip and will not be represented. Other fanciers had various excuses but the fact of the matter is that they have a wholesale respect for the value of Southern California dogs and are not particularly anxious to compete against them. As an illustration of northern dogs, it might be stated that a San Francisco paper of recent date had an account of Miss Crocker's Dick Dazzler and the article stated that he was probably the best Boston terrier in the United States. As a matter of fact, Fred Herr's local dog Boylston Prince II. has beaten Dick Dazzler three times. At the big show in Boston last March, Boylston won over Dazzler and later, in the New York show, both were beaten by Ch. Oarsman, and this was considered a great upset in judging, for Oarsman got nothing at the Boston show. Even in the New York show, Boylston got reserve winner over Dick Dazzler. Again, at the Philadelphia show, Dazzler was first over Boylston and at a still later show Boylston again beat Dazzler.

The Pasadena Hunt Club will send over its fine pack of American fox hounds and some of the English hounds may be seen by way of contest. In the way of Bostons, J. W. Brooks alone will exhibit eleven and over forty have been entered. With twenty bulldogs, twenty-five toy spaniels and a good representation of all the other breeds, the lovers of man's best friend will certainly have plenty to look at. Sixty-five cups and trophies are offered as prizes.

For the convenience of the fanciers, a special dog car will be run to Venice from Fourth and Broadway, tomorrow evening at 5:30 o'clock and a second one at 9 o'clock Thursday morning. The show will be open at 1 o'clock Thursday afternoon.

OUT FOR MEAL TICKETS.

TRY-OUT PUGS GO ON TONIGHT.

TWELVE KID SCRAPPERS READY FOR THE SLAUGHTER.

Forty-eight Rounds of Boxing Are Offered the Local Boys and the Haymaker Record Will Probably Be Broken — Webster-Robinson Boutt Looks Like the Main Event.

The monthly try-out card of the Pacific Athletic Club is on and this evening will see twelve aspiring, perspiring young pugs battling for the honors each may get in winning a preliminary fight. Manager McCarey states that the boys are all ready and that each is down to the required weight.

There will certainly be enough fighting to please any of the bugs, for there are six scraps scheduled and the card provides for forty-eight rounds in three bouts of six rounds and three of ten. It is not likely that many of them will go the limit, for each boy hopes to climb higher on the fight ladder and will naturally do his best. Fakes of course are out of the question, for anything that looks bad will keep the guilty party from ever getting another chance in the local ring.

Owing to the number of fights on the card, the first one between Austin and Leahy will be called at 8 o'clock sharp and an effort will be made to run them through in jig time, so as to allow the spectators to reach home at a reasonable hour. Austin and Leahy, Rose and Arnold and Guy Martin and Terry McGovern are down for six rounds each, while Kid Wester and "Bubbles" Robinson, Menney and Scotty Johnson and Leonard Lauder and Young Dempcey will go on for ten each. The Webster-Robinson go is supposed to be the main event, for they are to fight for a real money side bet of $100 and the entire purse that is given for their particular fight. All of the boys have finished their training and will rest today.

Tommy Walsh will act as referee.

CHESS MASTERS BUSY.

Great Men With Queer Names Are Slaughtering Each Other in the Game of Monarchs.

[BY DIRECT WIRE TO THE TIMES.]

CARLSBAD, Aug. 26.—[Exclusive Dispatch.] Of the leaders of international chess tournament in progress at Kursaal, Duras, Mieses and Schlechter all won their games in the sixth round today. Their opponents were Olland, Tschigorin and Johnes, respectively. Tartakewar was ousted from the lead through his defeat at the hands of Wolf. Another Russian, Chotimirski of Moscow, who made his début in this congress, upset a favorite's prospects by defeating Niemzowitsch. Salwe of St. Petersburg disposed of Cohn, but Tschigorin, nominally champion of Russia, succumbed to Mieses. The American, Marshall, drew his game with Teichmann, while Johnes of New York lost for the fifth time, his adversary being Schlechter.

In the remaining games, Berger drew with Maroczy and Spielmann with Leonhardt. So far six of the players have not met defeat, these being Duras, Leonhardt, Maroczy, Teichmann, Vidmar and Wolf. Duras and Wolf, however, have adjourned games, which they will probably lose.

Three-Cushion Billiards.

After preliminary games drawn out for almost a month, the finals in the L.A.A.C. three-cushion billiard tournament have been reached, and will be played off today. Gordon will meet Armstrong and Griffith will go against Carter. The winners of these two contests will settle the championship fight.

Buy Sample Shoes.

Ladies: Visit my sample shoe shop on the fifth floor of the Merchants' Trust Bldg., No. 207 South Broadway. I sell the finest shoes made, in the latest styles and in all sizes, for $2 a pair. Harry Magill, the Sample Shoe Man, and Loan Co., owners, 257 South Spring st.

"WESTERN" ENGINES

"Built in the West" "Best for the West"

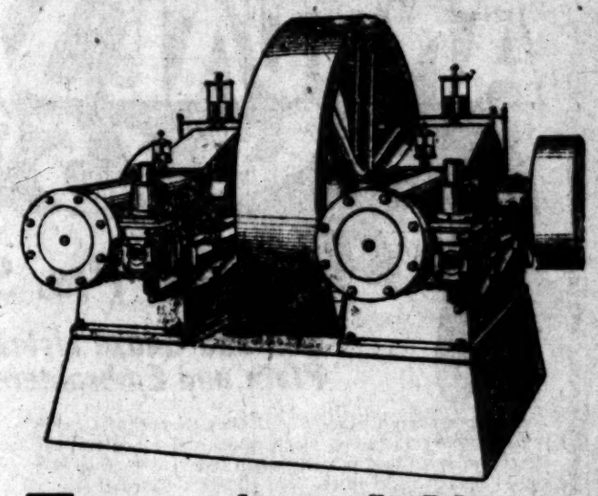

The Quartette Mining Co.

Is one of the remarkable mining successes of the decade. Its development has been along scientific lines; its superintendent, Mr. George B. Wilson, being a product of the modern exhaustive technical education, and a graduate of an institution of the highest rank.

Mr. Geo. B. Wilson says:

"After one year's experience with your 60 H.P. engine, it was decided to install one of your 90 H.P. electric engines. The engine has been running constantly and smoothly, and has given much satisfaction.

"I have found both engines economical in fuel consumption."

For the Mine

Western Gas Engine Company

908-932 North Main Street, Los Angeles
3rd and Washington Streets, Oakland
S. C. Smith, Sales Agent, Goldfield, Nevada

The Quartette Mining Co. Uses "Western" Engines

A Specialty of Large Engines

Summer's On the Wane

This is the last of August and if you can get away, you must make it before the end of September.

Coronado is easy to reach and is inexpensive for good accommodations, and its easy to get home and it costs only $4.00 for the round trip.

Ask about it at our office, 334 South Spring Street, or telephone Sunset Main 738, Home A 9224.

Santa Fe

Automobiles.

Reo Motor Cars
LEON T. SHETTLER
633 S. Grand Ave.
Sunset Ex. 633. Home Ex. 167

Thomas, Packard, Stevens-Duryea, Buick Automobiles. Western Motor Car Co., 415 S. Hill.

POPE HARTFORD TRIBUNE TOLEDO
White Steam Car
WHITE GARAGE 712 SO. BROADWAY Phone Ex. 700
H. D. RYUS, Manager

FRANKLIN
MOTOR CARS
4-CYLINDER, AIR COOLED.
R. C. Hamlin, agent for Southern California.
Home B4402. South 900.
1806 South Main St.

Pierce-Racine
4-Cylinder, 40 H.P.
Touring Car
$2750 EQUIPPED
1048 South Main Street

Cadillac Motor Cars AGENT
LEE MOTOR CAR CO.
1218-20 S. Main St.

The Maxwell
"Perfectly Simple and Simply Perfect."
MAXWELL, BRISCOE, WILCOX CO.,
Western Distributing Agents.
Phone Broadway 4082. Home 5867.
1211-1213 South Main.

"Simplicity"
THE MOTOR CAR WITHOUT A GEAR.
Before buying an auto, see this.
Office Room 615, 411 South Main. Garage 1142 South Main. Phone F7606.

OLDSMOBILES
Palace touring Car, Gentlemen's Roadster, Two-Cycle Car, Runabout. All in stock.
H. O. HARRISON CO.
1207-1209 S. Main

DARRACQ
DE LUXE
ST. LOUIS
QUEEN
OVERLAND
PACIFIC AUTOMOBILE CO.
1028-1038 South Main Street

CLEVELAND MASON
KISSELKAR
WOOD'S ELECTRIC VEHICLES
Lord Motor Car Co.
1044 S. Main Street

Tourist
The Best Equipped
Car. Main & 9th Streets.
AUTO VEHICLE COMPANY.
OUR FACTORY IS OPEN FOR YOUR INSPECTION. Come and see us make them.

ROYAL
(Built in Cleveland)
MORLEY AUTO CO., Agts
Salesroom 1136 S. Main St.
Both Phones Ex. 325

1907 Mitchells
4-Cyl. 18 H.P. Runabout, $1000
4-Cyl. 30 H.P. Tour'g car, $1250
4-Cyl. 35 H.P. Touring Car, $1500
1501-1505 SOUTH MAIN ST.

No sand too deep.
No hill too steep.
JACKSON
24 h. p. 5 lamps $1250
Shaft drive ... $1450
4-cylinder ... $2850
Immediate deliveries. Let us demonstrate.
A. W. GUMP AUTOMOBILE CO.,
1118-1120 S. Main St.

You can now afford an Automobile. We have several first-class second-hand RAMBLERS cheap.
W. K. COWAN SO. CAL. AGENTS.
830-834 S. Broadway

Straw Hats Half Price
ABSOLUTELY NO RESERVE
$5.00 Sailors ... $2.50
$4.00 Sailors ... $2.00
$3.00 Values ... $1.50
$2.00 Values ... $1.00
LOWMAN & CO.
131 South Spring St.

BIRDS ARE WISE.

DOVES LEAVING FOR MOUNTAINS.

CREAM OF SEASON'S SPORT IS NOW SKIMMED CLEAN.

Gunners Had eBtter Luck Than Usual, and Sporting Material Held Out Remarkably Well—Still Plenty Around Fallbrook—Scarce in Valley.

Relentlessly persecuted for a month and a half, the doves at last are beginning to show plainly the effect of the hammering received at the guns of local sportsmen. The visible supply of birds is becoming scarcer with such rapidity as to force the conclusion that the usual autumnal migration from the uplands into the heights, which affords the chief objection to a later opening date, already has begun.

Never before has the dove proved so popular a game bird as this year. The general use of automobiles has prolonged the sport beyond the usual time, and the unusual supply of game, thanas to favorable conditions and wise game laws, has been a material factor also, in the history of the present dove season is about all written.

Hunters who have tried their hands at some of the mountain flights have reported the best sport of any who have been aneld. The great wheat plains of the western San Fernando Valley, a famous ground for doves, are in great measure forsaken by the birds, which at evening may be seen flying to the high hills, even feeding there upon the weed patches, and resorting to the stubble only for occasional meals of planted wheat.

In this country the principal feed of the dove is a small black seed, reddish in color until fully ripe, which is produced by a sort of mullein, popularly called by hunters "dove weed," from the known fondness of the birds for it. The plant attains a height of three to six feet and generally comes up after the grain has been harvested, each stalk bearing thousands of seeds, which the winds loosen and precipitate to the ground. There the birds resort to gorge themselves upon this dainty which largely is responsible for the delicate flavor of their flesh. Hemp seed is another favorite of the doves and the best feeding flights usually are located in fields bearing a supply of both these weeds.

The cause of the autumnal migration of doves to the south, and more especially into the mountains, is not very well explained, but that they resort to the lower lands in summer principally to raise their young is generally understood by sportsmen.

Cessation in the sport did not prevent a number of local gunners from going forth during the week. Several fine flights around the Encino ranch in the San Fernando Valley, but in most cases without much success. The big grain fields below also were unproductive. "Jumping" doves in the wheat stubble has been quite a popular sport this year, the chief drawback being finding the birds once they are knocked down. It is not necessary to traverse much ground, as a walk of a mile and a half in a field well populated with the birds ought to get a good bag the limit easily.

J. E. Vaughan, who has just returned from a trip through Southern California smaller towns, says there are great numbers of doves around Fallbrook, in San Diego county. Vaughan, with Messrs. Maybe and R. F. Billings of Corona, had limit shooting near that place Thursday. The wind was blowing a gale and birds laid close.

Friday, Ed. Featherstone drove up to Calabasas after doves with a friend, and prospected country that had yielded the limit only a week before, but the combined bag was a few birds shy of the legal number for one person.

Last Sunday Messrs. Slotterbeck and Vincent hunted near Fernando, and shot many rabbits but found doves scarce. Good sport still can be had above Saugus and on the road that branches off to Santa Paula.

Deer hunting is at a standstill. Bart Ashman and Theo. Friese, who left last week, arrived at Newhall and had trouble with a balky horse which broke their harness in three places and delayed the trip.

Joe Pensa left today for a week's hunting trip in the San Gabriel Cañon country. He will look for deer and incidentally do a little trout fishing.

Doves are scarce around Gardena. H. L. Gordon and Walter Donnelly tried in vain to locate a flight below Artesia, but found few marks to shoot at excepting jackrabbits.

FIGHTERS ARE READY.

Schreck and Kauffman Putting on the Finishing Touches for the Go Thursday Evening.

[BY THE ASSOCIATED PRESS—P.M.]

SAN FRANCISCO, Aug. 26.—Mike Schreck of Cincinnati and Al Kauffman, the hard-hitting native son, are putting on the finishing touches to their training in preparation for their contest at the Auditorium rink in this city next Thursday evening.

Large delegations of the sporting fraternity were on hand at Joe Millett's near Colma and Croll's Gardens in Alameda, the respective training camps of the two men today, in order to see them box and do other gymnasium stunts. Schreck boxed several lively rounds with Young Ketchel, and Kauffman had Joe Gans and Fred Sanborn to assist him.

There is much interest in the match, as both Schreck and Kauffman hope to be in line to meet Tommy Burns, the champion. Speculation on the probable outcome promises to be lively with Schreck a slight favorite. Billy Roche will act as referee.

Billiardists Waking Up.

NEW YORK, Aug. 26.—[Exclusive Dispatch.] French amateur billiard experts are favorably considering the possibility of playing leading American for the world's balk-line championship at either 14.2 or 18.2, the latter style at this time being preferred by them. The present agitation is the result of the match some time ago played in Paris by Wilson H. Foss of America and Lucien Rerolle of France.

Mountain in Bad Order.

SARATOGA, Aug. 26.—[Exclusive Dispatch.] George Mountain did not ride either of the two August Belmont horses on Friday. While it was impossible to get any confirmation of the report that he is in disfavor with Mr. Belmont, it is generally believed that his mounts in that stable will be few and far between in the future. It is known that those in charge of the Belmont horses have been far from satisfied with his riding of late.

San Francisco Veterinary College Opens October 1.

For catalogue, apply to Dr. Charles Keane, Sec., No. 1315 Market street, San Francisco.

Corcoran Opening.

Twenty-lots of Corcoran, Kings county, will be put on sale early in September. Watch for date. Million-dollar beet sugar plant now being built there. Security Land and Loan Co., owners, 357 South Spring st.

Owens River Views.

Pictures showing the source of Los Angeles' future water supply will be given FREE as premiums with the SUNDAY TIMES-MIRROR, LARGEST PAPER IN THE WORLD.

Oriole Go Baskets
$7.50 to $12.50

A complete line of Oriole Go Baskets just received. They are the most practical baby cart made; can be used as a high chair or jumper as well as go-cart; changed from one to the other in three seconds without removing the baby. See them on the third floor.

THE PIONEER STORE OF THE NEW SHOPPING ZONE

Bullock's

Broadway at Seventh

EITHER PHONE EXCHANGE 1900

Lunch at Bullock's Today

A cool, different restaurant on the seventh floor. Perfect service, unexcelled cuisine; music from 11:30 to 1:30. A stroll on the Roof Garden afterward.

Take Care of Your Eyes

They serve you best when you use them right. Be sure you are using them right. Free examination. Fourth floor.

Tuesday Toilet Helps

17c Denature Alcohol..... 12c
10c Sea Salt..... 7c
33c Java Rice Powder..... 25c
50c Palmer Perfumes, oz. 35c

Stationery Savings

25c Box Paper..... 17c
5c School Tablets..... 3c
10c Post Card Albums... 7c

25c Silver Polish..... 19c
Section B, front.

Argentela Polishing Cloth.. 10c
Sample Line Beaded Bags
$1.75 to $5
Section C.

Our Greatest
Embroidery
Tuesday

Hundreds of Yards of Exquisitely Beautiful Patterns—Wide Widths

On the finest swiss, cambric and nainsook. Such embroideries as are seldom seen in a sale. Bright, fresh, new—scarcely out of their boxes. Designs to capture the heart of an artist. Shaded and veined leaves and flowers; delicately finished open work and the new cross-bar effects. Heavy, dependable edges that will launder perfectly. Bands, insertions, corset cover embroideries up to 27-inch flouncings.

Up to $4 Embroideries Wonderful Values at .. 50c and $1 Yard

Because they are the prettiest, most perfectly finished wide embroideries we have seen in many a day. See the two windows on Broadway and be sure to be on hand today, sharp at 8 o'clock. Much extra space and sales help. Our greatest embroidery—Tuesday your greatest opportunity to buy.

12 to 20 inch, 60c to $1.75 Embroideries 50c

Swiss, nainsook, fine batiste. Made on hand loom machines The height of perfectness. Eyelet, Japanese embossed, French shadow edges, bands, insertions—50c a yard.

27-inch Flounces Worth $2 to $4 Yard at $1.00

The same beautiful materials and patterns that make the 50c line wonderful; are even more beautiful in these wide flouncings. They will fly away at $1 a yard. Worth to $4.00.

"Everything in Notions" at Bullock's

"LOX" HOSE SUPPORTERS 25c
Made with "Lox" safety pins at top; regular 50c value Tuesday 25c.

CHILDREN'S "LOX" SUPPORTERS 15c
In black and white only.

"LOX" SAFETY PINS—DOZEN 10c
All sizes.

GAIR'S AND ROYAL SKIRT SUPPORTERS 25c

REIS'
WOVEN STEEL PLATE INITIALS NAMES

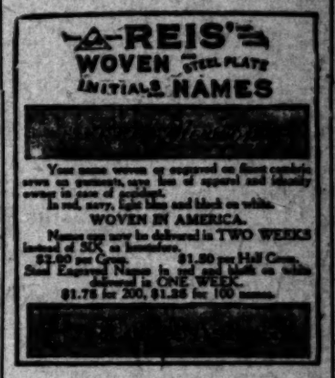

Your name woven on engraved on finest cambric sewn on garments, save loss of apparel and laundry owners in case of fire.
In red, navy, light blue and black on white.
WOVEN IN AMERICA.
Names can now be delivered in TWO WEEKS instead of SIX, as heretofore.
$2.00 per Gross. $1.50 per Half Gross.
Short Engraved Names in red and black on white delivered in ONE WEEK.
$1.75 for 200, $1.25 for 100 names.

Cash's Wash Braids

We carry a complete line of these famous wash braids in all colors and widths. Notion department, sections A and B.

Snappy New Fall Suits for Boys

Pretty new styles for boys in all the late colors and patterns—suits have an individuality all of their own; a style that characterizes them as nobby. Visit the third floor today.

Sturdy School Suits $5.00

A big assortment of suits at this price that are the equal of $5.00 suits sold elsewhere. Double-breasted and Norfolk styles; knickerbocker pants; sizes 7 to 17 years. Russian and sailor styles for boys 2½ to 10 years. Third floor.

Tuesday--Wash Goods Day at Bullock's

Hand in hand with the greatest of all our embroidery days come some extraordinary savings on wash goods that no one should miss. Fourth floor.

35c White Swiss..... 19c
Batiste Marked 35c..... 19c
35c Hollywood 40-in. Lawn..... 19c
65c and 75c St. Gall Swisses..... 50c
15c 40-inch Lawn..... 10c
12½c Crinkled Seersucker..... 10c
20c India Linon and 40-in. Lawns... 15c
20c Mercerized Mull and Wash Batistes.. 15c

Women's $3 and $3.50 Muslin Underskirts $2

Fifteen dozen of the prettiest muslin underskirts that we have been able to offer this year. Five distinct styles—four trimmed with dainty lace and one with embroidery—all made of soft finished cambric with flounces of sheer lawn; cut very full. Marked regularly at $3.00 and $3.50. Today's price $2.00. Fourth floor.

WOMEN'S $1.50 SILK SLIPS $1.00
Made of china silk, with round yoke and elbow sleeves, trimmed with lace edging; all sizes; colors are pink, blue, lavender, black and white. $1.50 value today $1.00. Fourth floor.

WOMEN'S 19c AND 25c SUN BONNETS 10c
Sun bonnets and sun hats, made of percale; 2 styles, all regular sizes. 19c and 25c values today 10c. Fourth floor.

DESMOND'S

Cor. Third and Spring Sts.
(DOUGLAS BUILDING)

Men's Clothing Reductions

1/2 OFF

(NOTHING RESERVED)

It will pay you to buy a Business Suit or Overcoat at 50 per cent. reduction, even if you put them away. They're great values. Every suit or overcoat that goes out means a new good friend to us. Come today and secure the best of these marked reductions.

Broken lines of $5.00, $4.00 and $3.00 Hats this week $1.50.

TEETH

On Plates that FIT. GUARANTEED.
Cor. 5th & Hill Sts., Opp. Central Park
Established 1884
Dr. M. E. Spinks

7½ Per Cent. —WILL SELL— 7½ Per Cent.
Part of an underwriting of 6 per cent. 10-year-old bonds so they will pay over 7½ per cent. Investigate for particulars.
MUNICIPAL BOND COMPANY,
513-515 Chamber of Commerce Bldg., Los Angeles, Cal.
7½ Per Cent. 7½ Per Cent.

Auction
FINE FURNITURE
1844 S. Figueroa Street
Thursday, August 29th,
10 o'clock a. m.

Furniture and carpets of private residence, removed for convenience of sale, consisting of enameled iron & brass beds, springs, floss mattresses, sanitary couches, quartered oak and birch dressers and chiffoniers, oak, maple and mission rockers, oak pedestal extension table, center stands, fine oak sideboard, 100-piece china dinner set, upholstered parlor pieces, 10-ft. oval mission extension table, 12 dining chairs, fine lace curtains, large mission rockers, hall seat and chairs, library tables, magazine stand, etc., pretty pictures, vases, velvet, body Brussels, and tapestry art squares and carpets, Oriental rugs, cook stoves, gas range, combination kitchen table, utensils, etc., etc.

RHOADES & RHOADES, Auctioneers,
Office 720 South Spring Street.

Auction

Of high-grade furniture of a 9-room residence
Thursday, August 29th,
At 10 o'clock a.m.

at 672 Coronado St. Comprising handsome upright piano, grand opera graphaphone, mahogany davenport, mahogany cabinet, gold parlor chair, mahogany rockers and reception chairs, handsome inlaid table, exquisite design, highly polished, quartered golden oak library and center tables, handsome lace curtains and draperies, handsome mahogany chiffoniers and dressers, beautiful birdseye maple parlor set, brass costumer, moquet and Axminster carpets and rugs, mahogany princess dresser, all brass and brass enameled beds and bedding, couches, handsome leather rocker, sewing machine, Yost typewriter, weathered oak desk and chairs, Morris chair, golden oak china closet, quartered oak extension table and dining chairs in leather, Haviland china dinner service and glassware, refrigerator, kitchen utensils, etc., etc.

C. M. STEVENS, Auctioneer,
Office 203 Tajo Bldg. Both Phones.

Japanese Bazaar
The YAMATO Inc.

MAIN STORE—214 S. Broadway.
STORE NO. 2—352 S. Broadway.
STORE NO. 3—637 S. Broadway.

Teeth Without Plates

We absolutely cure Pyorrhea, loose teeth, and replace lost teeth without plates or so-called bridge work. Send for our book on Alveolar Dentistry, it is free.

Rex Dental Company
306 Severance Bldg., Los Angeles.

Auctions.

Auction
Furniture and Carpets
730 South Spring Street
Wednesday, Aug. 28

AT 10 A.M. Mortgage sale of furniture and carpets; consisting of odd dressers and commodes, rockers, chairs, springs, mattresses, bedding, extension tables, dining chairs, bookcases, roll-top office desks, 1 upright piano, sewing machine, couches, hall tree, center stands, 1 organ, cabinet and upright folding beds, oak sideboards, pictures, bric-a-brac, Remington typewriter, wardrobes, good clocks, lace curtains, Morris chairs, cheval mirror, fine Taylor sewing machine, enameled iron beds, mission oak buffet, body Brussels, velvet, Axminster, tapestry and ingrain carpets and art squares, rugs, steel ranges, cook stoves, gas ranges, kitchen tables, utensils, etc., etc.

RHOADES & RHOADES, Auctioneers,
P1259. PHONES Main 1253.

Auction

612 North Ave. 66, At 10 A.M.
TUESDAY, AUGUST 27th,

Desirable furnishings of a 5-room cottage; consisting of quartered oak and mission rockers, oak stands, Morris chair, weathered oak oval pedestal extension table, chairs to match; couch, bookshelves, lace curtains, enameled iron beds, springs, floss mattresses, oak dresser, chiffonier, carpets, art squares, matting, refrigerator, gas plate, kitchen table, utensils, dishes, lawn mower, hose, etc., etc. Take Church of Angels car to Repton Street.

RHOADES & RHOADES, Auctioneers,
Office 720 South Spring Street.

C. M. Stevens
Furniture and General Auctioneer
Will Pay Cash for Furniture
Office 203 Tajo Building
Phones, Home A5465, Sunset Main 2304

Thos. B. Clark
AUCTIONEER
632 So. Spring Street
P1907 Broadway 1921

Classified Ads.

Times Classified Rates: The rate for inserting "Want" ads in The Daily Times is 1c per word for each insertion; in the Sunday issue 1½c per word, each insertion; minimum charge 25c; except under following classifications, the rate for which is 10c per line, minimum charge 30 cents; "Lost and Found," "Personals," "Special Notices," and "Baths and Massage."

Sunday real estate advertisements, to be classified properly, must be in The Times office before 10 o'clock Saturday nights. Rates, 1¼ cents per word.

"Liner" (classified) advertisements for Sunday insertion received over the counter or by telephone after 11 o'clock Saturday nights will be inserted under heading "Too Late to Classify."

The Sunday circulation of The Times exceeds 70,000 copies, and more "liners" are regularly printed in its columns than in the five other Los Angeles newspapers combined.

Telephone your want advertisements. Ring up "The Times" any time of day or night and secure prompt and careful attention.

The Times cannot guarantee accuracy or assume responsibility for errors of any kind occurring in telephoned advertisements.

SPECIAL NOTICES—

ANNUAL STOCKHOLDERS' MEETING. Offices of Ocean View Cemetery. To the stockholders of Ocean View Cemetery: Please take notice that the annual meeting of the stockholders of Ocean View Cemetery will be held at their offices, 421-423 Citizens National Bank Bldg., Third and Main sts., city and county of Los Angeles, State of California, on Thursday, the 5th day of September, 1907, at 3 o'clock p.m., for the purpose of electing directors, and for the transaction of such other business as may properly come before the meeting. The stock transfer books of the company will be closed on Monday, the 26th day of August, 1907, at 5 o'clock p.m., and will remain closed until Friday, the 6th day of September, 1907, at 9 o'clock a.m. R. DONALDSON BROWN, secretary. Dated August 23, 1907. 9

WRINKLES, HOLLOW CHEEKS AND cracks filled, instantaneously and painlessly; no paraffine; no lumping; ten years' practice in L. A.; references, physician's indorsement. MME. Dermatologist, Sanitarium Building, 125½ North Flower st. W. 2nd-st. car. Phone Athl. Course taught. Moles removed. 27

HOUSE PAINTING, PAPERING, GLAZING; 36-inch burlaps, 15c; 18-inch material, 9c; paper and border for 12-foot room, 21; best paper and border for 15-foot room, $1.40; shingle stains, etc.; moulding; 50c opaque shades, 40c. WALTER, 627 S. Spring. •

DEAFNESS RELIEVED. By the use of the Massacon or Acousticon instruments, exhibited for free trial at general agents, MARSHUTZ OPTICAL CO., 136 S. Spring. Catalogue mailed free.

MANUSCRIPTS PREPARED FOR PUBLICation; pamphlets, any subject, written, commercial photographs taken; proof-reading done; ex-editor in charge. BYERS, 5th floor, L. A. Trust Bldg. A7361. 27

COME TO THE TIMES OFFICE TODAY and you will be presented with a metal pocket savings bank of convenient size, and 10 cents in addition. The presentation is absolutely free.

JACOB BULHART OF CHICAGO WILL speak on the practical work of the community near that city, Tuesday evening, 8 p.m., in parlors 209 E. Fourth st. All are welcome.

HORSES PASTURED AND FED, BEST barley hay; plenty water and shade; $5 a month; called for and returned. EXCHANGE 467, MAIN 1104. 27

SPORTSMEN, NOTICE—FIELD TRIAL AND private hunting dogs trained. For particulars call and write Address S. N. CARLILE, Lakeside, Cal. •

CALIFORNIA STEAM CARPET CLEANING WORKS, cleans carpets, refitting, sewing and laying. 223 E. 6TH ST. Main 715. Home A6254.

HARRIS INSTITUTE OF DERMATOLOGY now at 247 S. Broadway. Wrinkles, freckles, scars and smallpox pits permanently removed.

FEATHER PILLOWS RENOVATED AT ACME FEATHER WORKS, 758 San Pedro. 'Phone Sunset Main 1361; Home 5041.

I WILL DO YOUR MOVING FOR HALF price, or rent you team and large hay wagon for $4 a day. 1701 TEMPLE ST.

LACE CURTAINS LAUNDERED BY HAND. West 391. Home B4719. Address MRS. HEATH.

NOTICE—PANAMA OR FELT HATS MADE like new, 50c up. Factory, 214 N. BDWY.

SEWING MACHINES CLEANED, REPAIRED; prompt attention. F. F. AUER, Florence.

PERSONAL—Business

PERSONAL—

MRS. MARSON,

the noted palmist of London Eng., may be consulted at

232 S. SPRING ST. (Suite 17.)

by those desiring careful, conscientious and reliable hand readings from one of the foremost palmists of the day.

Investments, changes of business, losses and gains, lawsuits, deaths, marriages, separations, and, in fact, all real life holds for you is plainly written in your hand; it is simply a question of correct interpretation.

HIGH-CLASS PATRONAGE SOLICITED.

PERSONAL—

THE WORLD'S GREATEST ASTRAL SEER AND PSYCHIC.

MILBURN.

WHEN CONSIDERING A PSYCHIC ALWAYS CONSULT THE BEST.

Prof. Milburn is the acknowledged leader of them all.

Permanently located in Los Angeles.

He advises you with a power higher than human.

He can bring prosperity and success into your life, telling you how to overcome enemies and obstacles.

Work guaranteed.

425 W. WEST SIXTH STREET.

Hours—10 to 5 daily and Sundays. 27

PERSONAL — IF CLYDE ELVERS, SUPposed to be living in vicinity of Los Angeles, will communicate with his mother, Mrs. Annie Elvers, Telluride, Colo., he will learn something to his advantage. Any information from those who may know of his whereabouts will be gratefully received, by ANNIE ELVERS. 29

PERSONAL—LADIES, ASK YOUR DRUGgist for Chichester's Pills, the Diamond Brand. For 25 years known as best, safest, always reliable. Take no other. Chichester's Diamond Brand Pills are sold by druggists everywhere.

PERSONAL—LADIES, USE DR. LA FRANco's Compound; safe, speedy regulator, 25c; druggists or mail; booklet and testimonials free. DR. LA FRANCO, Philadelphia, Pa.

PERSONAL — NEWS OF MISS MYRTLE Franklin, resident South Alameda, 8th st., wanted by PETE POLK, Gibson, N. M. 29

PERSONAL — PROF. ALTHOUSE, CELEbrated palmist, astrologer, 205½ S. SPRING. 29

PERSONAL—MME. ORA, PALMIST, CARD reader, ladies 25c; gents 50c. 308½ S. Spring. •

WANTED—Help, Male.

WANTED—FIRST CLASS FRESCO PAINTer. Apply immediately. 149 NORTH GATES ST. Downey-ave. cars. 28

WANTED — COLLECTOR INSTALLMENT house; must have wheel. Address G. box 139, TIMES OFFICE. 28

WANTED—LANING MILL HELP; 4 BENCH men; also fixture men. 419 BRYSON BLDG. Second and Spring. 28

WANTED—3 PLASTERERS. FIRST CLASS mechanics, wages $5 per day. Call 1231 W. ADAMS, at once.

WANTED—YOUNG MAN TO WORK IN butcher shop and learn trade. Apply 512 W. SEVENTH. 27

WANTED—YOUNG MAN TO DELIVER orders in meat market; must know the city. 1202 S. OLIVE. 27

WANTED—BOY TO WORK IN JEWELRY store; "references." W. T. HARRIS, Flint and Plets. 29

WANTED—A FIRST CLASS OPERATOR ON coats. BRAUER & KROHN, 136-140 South Spring st. 27

WANTED—TEAMS TO LOAD FERTILIZER to the railroad. Apply 630 EAST FOURTH ST., city. 27

WANTED—ERRAND BOY WITH WHEEL; must be willing. Call at 111 WINSTON ST., upstairs. 28

WANTED — FIRST-CLASS COAT MAKERS. GEO. P. TAYLOR, 525 S. Broadway. 29

WANTED—IRON WORKERS, BAILEY ORNAMENTAL IRON CO., 139 Ord st. 27

WANTED—BOY WITH WHEEL. ROBERT C. JONES, 202 N. Main st. 27

WANTED — A STRONG BOY TO WASH dishes at 226 W. FIFTH. 27

WANTED—Help, Male.

Note—Applicants for positions are advised not to enclose original recommendations in answer to ads. Send duplicates only.

WANTED—

MURRAY & READY,

Leading Employment Office of Pacific Coast. 117-125 South Los Angeles st.

Phones A3913. Broadway 4618.

Mexican Office,

121 Manchessault st., opposite Plaza.

FREE FARE FREE

Grass Lake, Siskiyou County on the borders of Oregon.

Teamsters. Laborers. Drillers.

Company Work.

Tonopah & Tidewater R.R. Comp. building from Ludlow, Cal. to Tonopah, Nev.

20 laborers ..... $75 month
6 carpenters, rough work ..... $115 month
3 carpenter helpers ..... $75 month

MECHANICAL, ETC.

4 block setters, Arizona, fare advanced and a long job, from 4 months to 6 months work ..... $6 day, 8 hours
6 carpenters, concrete forms, Tulare county, long job and fare refunded ..... $3.15 day
3 carpenter helpers for above job ..... $2.25 day
6 bridge carpenters, free fare ..... $2.50 day
3 helpers ..... $2.50 day
Blacksmith ..... $4 day
Plumber ..... $4.50 day
House carpenter for mine ..... $3.25 day, bd.
6 stone cutters, city ..... $4.50, 8 hours
Apprentice for stone cutter's trade ..... $1.50 day
Flower pot turner, city ..... $15 week
Tailor, city ..... $15 week
3 miners, silver mine ..... $4 day
3 muckers, mine ..... $3.50 day
3 muckers, borax mine ..... $3.25, board
Clay miners ..... $3.50 day
Miner, Santa Barbara county ..... $4 day
3 muckers, close by ..... $3.50 day

MISCELLANEOUS.

Teamsters, city ..... $1.50, board
Man to dig a well ..... $2.25 to $3 day
3 laborers for pile driver, beach ... $2.25 day
3 laborers, city ..... $2.50 day
3 men to work around packing-house, $1.75 day; piece plans, $12, found
2 baled hay wagon drivers ..... $1.50, board
3 oil wagon drivers ..... $35, found

COOKS, ETC.

Second cook, mine ..... $50, etc.
2 flunkeys, mine ..... $45, etc.
Ham boner, city ..... $2.50 to $3.50 day
Baker's helper ..... $12, etc.
Swamper for bakery $12

27

WANTED—

JAPAN A.B.C. EMPLOYMENT AGENCY.

Coldest and largest agency in the city.

949 SOUTH OLIVE ST.

Phone Main 1347. Home F5718.

30

We furnish all kinds of first-class help promptly, with responsibility. House-cleaning department. 27

WANTED—JAPANESE

PACIFIC EMPLOYMENT BUREAU,

Largest and most popular agency. 621 W. Sixth st., Los Angeles, Cal.

House-cleaning department.

Window-cleaning department.

'Phones—Home F5673, Main 1714.

General labor contractors. Every department insures responsibility.

WANTED—SALESMAN TO SELL TALKING machines on commission basis; steady employment and excellent compensation. Apply COLUMBIA PHONOGRAPH CO., 313 South Broadway. 31

WANTED—A YOUNG MAN BETWEEN 20 and 30 years of age to learn the dyeing of feathers; good wages will be paid from the start to the right sort of man; must be intelligent and have a quick eye for colors. Apply between 11 a.m. and 3 p.m. to CAWSTON OSTRICH FARM, South Pasadena. 27

WANTED — GENTLEMAN TO ACCEPT splendid position; active man who has money or property; salary $100; position is offered by local $250,000 corporation and is permanent, with chance for advancement to right man. Address H. box 152, TIMES OFFICE. 27

WANTED — EXPERIENCED OFFICE AND mercantile assistants should leave their applications with us for good positions; we ask no advance fee for our service; established in 1900; highest bank and mercantile references. Apply in person only. EDUCATIONAL EXPERT CO., 336 Bryson Bldg.

WANTED — COMPETENT DRY GOODS man, oversee sub-heads of departments; buy ladies' fancy goods, notions, ready-to-wear articles; (other than cloaks and suits) etc., $100 to $125. San Joaquin Valley city. INDUSTRIAL & COMMERCIAL BUREAU, 624-6 Bryson Blk.

WANTED — EXPERIENCED MAN TO RUN gasoline engine and electrical machinery; no one without long experience with storage batteries need apply. Call SOLAR OBSERVATORY OFFICE, 613 Santa Barbara st., Pasadena, Saturday or Monday, 9 to 3 p.m.

WANTED—A MAN THAT CAN FURNISH A1 reference for a position in a grocery store, for inside and outside work; married man preferred; good wages for right party; state last place where employed in answering. Address J. box 44, TIMES OFFICE. 28

WANTED — FIRST CLASS WATCHMAKER for trade work, must thoroughly understand chronograph repeaters and fine Swiss watches. Only rapid first class workman need apply. J. H. CRANDELL, 606 South Main st., Los Angeles. 27

WANTED—BUTCHER AS CUTTER AND salesman; must understand his business and a rustler; shop works good wages to the right party. (No shoemakers need answer.) City job, reference required. Address K, box 1, TIMES OFFICE. 29

WANTED—MEN, ALL TRADES; WE HAVE been established so long our agency is a by-word with employers; we may have place for you, call and see us. GUARANTEE EMPLOYMENT ASSN., 225 I. W. Hellman, 411 S. Main. 28

WANTED—AN ELDERLY MAN TO DO night watching and chores around a residence, one without a home preferred. Apply this morning, corner 61st and Converse. Take local car, get off 62nd st. walk north one block. 27

WANTED — OFFICE MAN AND BOOKkeeper for European hotel, city; must be expert in BOOKS, TAKING AND CASH RECEIVING. No rooming. Good wages to the right party. Address X. box 35, TIMES OFFICE. 27

WANTED—

Railroad clerk and stenographer for Nevada; see employer here; $80 mo. Apply HUMMEL BROS. & CO., 27 116-118 E. Second st.

WANTED—FIRST-CLASS REPAIR MAN TO take care of 25-h.p. Tourists and one Stoddard-Dayton; state age, experience, salary expected, and whether married or single. Address J. box 27, TIMES OFFICE. 1

WANTED—A CLEAN-CUT SALESMAN OF ability, not afraid of work and reliable, permanent position to right man; chance to advance; state references and full particulars. T. L. CAROK, 311 S. Spring. 27

WANTED — BY WHOLESALE HOUSE, office clerk, young man, 18 to 22; good opportunity for advancement. Address, stating age, references and salary expected, K. box 38, TIMES OFFICE. 27

WANTED—GOOD MOULDERS FOR STEEL foundry. We operate an open shop, pay union wages and work union time. Address PACIFIC JUPITER STEEL CO., 140 First st., San Francisco, Cal. 27

WANTED — HARDWARE DEPARTMENT men, thoroughly understanding glass cutting, sell paints and hardware, $90, Arizona. INDUSTRIAL & COMMERCIAL BUREAU, 624-6 Bryson Blk.

WANTED — EXPERIENCED BAGGAGE transfer wagon drivers, who fully understand checking baggage; also experienced train solicitor for train work. Call 219 E. FIRST ST. 27

WANTED—SALESMAN WITH TACT AND persistence to secure members for mercantile and collection agency; good proposition; commission basis; cash weekly. 616 BRYSON BLDG. 27

WANTED—PHOTOGRAPHER FOR POST cards; would consider amateur if good developer; either man or woman; steady position for right person. THE POSTER, 204½ S. Spring. 27

WANTED—STENOGRAPHER; ONE FOR wholesale firm, another for general merchandise, Arizona, $20 and $100. INDUSTRIAL & COMMERCIAL BUREAU, 624-6 Bryson Blk. 28

WANTED—A GOOD TINNER; OPEN SHOP; no drinking man need apply; steady work for the man that can fill the place. Address OTT HARDWARE CO., Santa Barbara, Cal.

WANTED—A CHEF, $75 A MONTH; BAKer at $50 a month; machinist, 40 cents an hour; 2 young men to learn machinist trade. Call at 908 E. FIFTH, near Arcade Depot. 27

WANTED—

SHIRT POLISHER.

DRIVER INDEPENDENT LAUNDRY.

1 773 Clanton street.

WANTED—REAL ESTATE SALESMAN; guaranteed salary and commission to right party; best advertised enterprise on the Coast. Apply 226 S. SPRING ST. 29

WANTED—AT ONCE, A HANDY MEAT canning man; one who thoroughly understands stuffing and capping. Apply MAIER PACK. CO., 1600 Lyon st.

WANTED—DRUG CLERK, THOROUGHLY experienced, Nevada, $120; same, Arizona, $100. INDUSTRIAL & COMMERCIAL BUREAU, 624-6 Bryson Blk. 28

WANTED—A PLUMBER. JOB WORK SEVeral days' work; work to be applied first payment on a piano. Phone Main 9621, afternoons. 648 S. HOPE.

WANTED — STATIONARY ENGINEER with license to attend boiler and furnace. Apply THE PINTSCH COMPRESSING CO., Santa Fe yards. 27

WANTED—50 BOYS UNDER 16 FOR BAND; you furnish instruments; we teach you free. Come now. EL CLUB BELEN, 439 New High st. Phone A7508. 27

WANTED—Help, Male.

WANTED—

HUMMEL BROS. & CO.,

EMPLOYMENT AGENTS.

A strictly first-class agency.

All kinds of help promptly furnished.

Your orders solicited.

116-118 E. Second st.

Between Main and Los Angeles sts.

Largest and best-equipped offices on Pacific Coast.

Sunset Main 809.

Home Ex. 809.

Railroad clerk and stenographer, Nevada, $30; gardener, $35 etc.; men for logging camp, mountains, $35-$40 etc.; track foreman, Mexico, $100 and board; pipe fitter, sugar factory, 30c hour; mine blacksmith, $4; ranch hands, Arizona, $40 etc.; butcher, $15-$18 wk.; general blacksmith, $2.50, $4; wagon woodworker, $2.50; miners, $3.50; mucker, $2.25 etc.; man and wife, orchard and cook, $55 etc.; man and wife, home place, $50 etc.; married dairy foreman, $60 and house; man and wife, ranch and cook, $60 etc.; ranch hands, $35 etc.; millers, $40, $50 etc.; men for orchard, $25 etc.; bee man, $45 etc.

HOTEL DEPARTMENT.

Waiter, Arizona, fare adv., $2.50 day; first-class boarding house cook, $75 etc.; restaurant cook, city, $15; short order cook, $12, $14; second cook, Arizona, $15; all-around cook, country, $60 etc.; night clerk, $40; bell boy, $12 etc.; waiter, R.R. eating house, free fare, $10 etc.; hotel laundry washer, $40 etc.; camp cook, $35; baker and pastry cook, Arizona, fare adv., $75 etc.; second baker, $15; baker, all-around, hotel, $15 and meals; baker, country shop, $75; baker's helper, $12; camp flunkey (colored,) fare adv., $40 etc.

27 HUMMEL BROS. & CO.

WANTED—

HANSEN EMPLOYMENT AGENCY,

204 E. Second st. Phones—A4869, Main 283.

4-horse wagon teamsters, $1.50 day; 2-horse wagon teamsters, $1.25 day; man drive fertilizer wagon, $2.25 day; man to milk 16 cows and chores, $35 month; man and wife, ranch, $50 month; man and wife, cook and work in orchard, $65 month; men to work around packing-house, $1.75 day; milkers, $40 month; ranch hands, $25 month; man drive milk wagon, $60 month; cook, for Arizona, $60 month; second cook, Arizona, $45; blacksmiths, $2.75, $3, $4 day; steam shovel man, $125 month; horse curfer, $30 month; waiters, $10 week; dishwashers, $9 week. 27

WANTED—

GOOD POSITIONS SECURED FOR

Office men — Assistant book-keepers
Book-keepers — Hotel clerks
Stenographers — Salesmen
Cashiers — Department store
Private secretaries — Clerks
Railroad clerks — Traveling salesmen
Timekeepers — Grocery clerks
Shipping clerks — Engineers
Collectors — Watchmen

Useful men for wholesale and warehouses.

AMERICAN BUSINESS BUREAU,

430 Coop Bldg., 213 S. Broadway.

WANTED—FOR U. S. ARMY, ABLE-BODied unmarried men, between ages of 21 and 35, citizens of United States, of good character and temperate habits, who can speak, read and write English. For information apply to RECRUITING OFFICER, 1154½ North Main st., Los Angeles, Cal.

WANTED—

JAPANESE EMPLOYMENT AGENCY.

963 W. Sixth st. Home 5263, Main 1352.

COOKS, WAITERS, PORTERS.

Ranch Hands, House and Window Cleaners.

27 HOUR, DAY OR CONTRACT.

WANTED—DAY ENGINEER AT GAS plant; must be willing, competent and handle and repair pumps and general work; none but permanent man considered. R. E. MATTISON, manager Gas Co., Redondo. 29

WANTED—IF YOU ARE A STRANGER IN town and looking for a position come and see us, we know how and where to get work for you. 323 TRUST BLDG., Second and Spring. 27

WANTED—SEVERAL GOOD MEN FOR higher-class proposition must come well recommended. Call ROOM 216, Collins Bldg., this morning, between 10 and 11. 27

WANTED — BRIGHT, ACTIVE MAN FOR salaried position and take interest with manager in getting mining corporation. Address S. box 31, TIMES OFFICE. 27

WANTED—

First-class Gordon pressman,

NEWITT ADVERTISING CO.,

27 214 West First.

WANTED—EXPERIENCED ALTERATION hands to work on ladies' cloaks and suits. Apply early this morning. SWELLDOM, 324 S. Broadway. 27

WANTED—FIRST-CLASS CRACKER BAKer; must be competent to take full charge of manufacturing. Address K. box 11, TIMES OFFICE. 29

WANTED — BODY IRONER. STARCH ironer, washer, driver and bookkeeper for country laundry. Address E. box 99, TIMES OFFICE. 27

WANTED — BOY WITH WHEEL; GOOD references required. SOUTHWEST OPTICAL CO., 327 O. T. Johnson Bldg., cor. Fourth and Broadway. 29

WANTED—A MAN IN EVERY HOUSE IN city or country; can make from $20 to $75 a week. Address R. M., box 95, TIMES OFFICE.

WANTED — CLOTHING SALESMAN FOR near-by country city; must be a window dresser, steady position. Apply 138 S. MAIN ST. 27

WANTED—YOUNG MAN WHO IS ABLE TO do light printing. Apply Tuesday morning NEWMAN POST CARD CO., 116 W. Seventh st. 27

WANTED—MAN FOR LIGHT MANUFACturing business; can make $7 per day; no experience necessary. Call 302 BYRNE BLDG. 27

WANTED—MAN AND TEAM AND ROUGH carpenter demolish building and haul lumber WOODWARD, Hill and Sixth. 28

WANTED—SOLICITORS TO CALL ON THE local retail trade. Call at 8 a.m. tomorrow, Suite 1, SEVERANCE BLDG.

WANTED—HORSE MAN FOR GENERAL corral and care for horses. Call at 439 PACIFIC ELECTRIC BLDG. 29

WANTED—EXPERIENCED FOREMAN FOR material and rack work, $100 and found. Call at 630 P. E. BLDG. 27

WANTED—OFFICE MAN, $100 PER MONTH; must have ability and $1500. L. B. MYERS, 1001 Union Trust Bldg. 27

WANTED — FIRST-CLASS MARKER AND distributor. HOME LAUNDRY CO., 1151 W. Temple. 27

WANTED—HAM BONERS AT ONCE. Apply NELSON MORRIS & CO., 381 Jackson st. 27

WANTED—AN EXPERIENCED GROCERY delivery man. Apply 1922 W. ADAMS. 28

WANTED — AN EXPERIENCED GROCERY delivery man. Apply 1015 S. MAIN. 28

WANTED—CARRIAGE PAINTER AT ONCE. 1817 S. MAIN. 27

WANTED—Help, Female.

WANTED—COMPETENT GIRL FOR GENeral house work, $20 a month. Call early if possible. PHONE B1687, 2419 S. Flower. 27

WANTED—STRONG YOUNG GIRL TO make herself generally useful in dye works, wages $6 per week. Apply 516 W. 6TH ST. 27

WANTED—AN EXPERIENCED CHAMBERmaid; also one waitress, $25 per month each. Apply HOTEL HERMET, Hermet, Cal. 28

WANTED—WOMAN COOK FOR SMALL family hotel; first-class home cooking required. Apply 1226 INGRAHAM ST. 29

WANTED — LADIES FOR HOME WORK, easy and profitable; experience unnecessary. Address F. box 173, TIMES OFFICE. 27

WANTED—YOUNG WOMAN FOR LIGHT house work, no laundry work, family 2 adults. 2553 HOOVER ST. B3681. 28

WANTED—GOOD GIRL FOR GENERAL house work, modern house, good wages. Apply 1246 ALVARADO TERRACE. 29

WANTED—GOOD RELIABLE GIRL FOR general house work; good wages. Call 1415 MAGNOLIA AVE. before 4 p.m. 28

WANTED—COMPETENT GIRL TO DO plain cooking, washing and assist with house work. 628 W. 21ST ST. 27

WANTED—REFINED YOUNG LADY AS housekeeper; must give references. Address K. box 81, TIMES OFFICE. 28

WANTED—MARKER AND DISTRIBUTOR; also mangle girl. HOME LAUNDRY CO., 1151 WEST TEMPLE ST. 27

WANTED—MANGLE GIRLS AND SHAKers. LOS ANGELES LAUNDRY CO., 631 SAN FERNANDO ST. 27

WANTED—GOOD MIDDLE AGED WOMan to assist with children for room and board. BROADWAY 1876. 27

WANTED—GIRL ABOUT 15 OR 16 TO ASsist in dental office. Inquire before 10 a.m. 316 LAUGHLIN. 27

WANTED—A GIRL FOR GENERAL house work, good cook. 2 in family. 817 W. 30TH ST. 27

WANTED—A SHORT ORDER COOK, small lunch place, $12 a week. 907½ EAST 8TH. 28

WANTED—SHIRT POLISHER. DRIVERS' INDEPENDENT LAUNDRY. 773 Clanton st. 1

WANTED—A FIRST-CLASS WAITRESS AT the HEINZEMAN HOTEL, 629 S. Grand st. 27

WANTED — GENERAL HOUSEWORK girl; 2 adults; references. 230 W. 21ST. 28

WANTED—GIRLS FOR FACTORY WORK. Apply 425 NORTH LOS ANGELES ST. 28

WANTED — AN EXPERIENCED GIRL ON fine pants. 1304½ N. SPRING, room 22. 28

WANTED—A RELIABLE NURSE GIRL with city references. HOME B3641. 28

WANTED—COOK AND DO DOWNSTAIRS work. 1903 WESTLAKE AVE. 28

WANTED—EXPERIENCED CANDY GIRLS. LEAVITT, 225 W. 4th st. 28

WANTED—CANDY GIRL. AFPLY AT ST. CLAIR, 324 W. Third. 27

WANTED—Help, Female.

Note—Applicants for positions are advised not to enclose original recommendations in answer to ads. Send duplicates only.

WANTED—

HUMMEL BROS. & CO.,

116 E. Second st.

First-class hotel housekeeper, with references; head waitress, city, $30; 4 waitresses, Arizona restaurant, $40 etc.; hotel waitress, Arizona, $35 etc.; waitresses, city, $25 etc.; experienced masseuse, $12 wk.; chambermaid, hot springs, $2 0etc., fare both ways; kitchen woman, cafeteria, $7 wk.; starch ironers, $30 etc., mountains; girls and women for cannery, beach; kitchen woman, mountains, $20 etc.; waitresses, Paso Robles, $25 etc.; Fresno, $25 etc. Many other good places.

HUMMEL BROS. & CO.,

116 E. Second st. 27

WANTED—

HANSEN EMPLOYMENT AGENCY,

204 EAST 2ND ST. Phones A4869; Main 283.

6 waitresses, Arizona, $40 month, fare advanced; hotel waitresses, San Luis, Bakersfield, Searchlight, Nevada, $25, $30, $35 month; cafe waitresses, city, $5, $9, $10 week; pantry woman, $4 week; laundry woman, hotel, $30 month; cafe cook, $40 month; waitress, beach, $25 month; chambermaid, city, $25 month; chambermaid, near city, $20 month; family cook, $35 month; no other work; kitchen girls, cafeteria, $7 week; no Sunday work; house girls, $20 to $25 month; man and wife for orchard work and cooking, $65 month; many other good jobs. 27

WANTED — MANY OF THE LARGEST department stores are looking to us for their salesladies. We can place 100 first-class, experienced persons within the next 10 days. Today, we want young, single, neat appearing women for the following departments: Art goods, pictures, burnt wood, ribbons, embroidery, linings, gloves, hosiery and stationery. Apply today at WESTGATE'S BRAIN BUREAU, 210-211-212 Citizens' Natl. Bank Bldg., 3d and Main sts. 27

WANTED—FAMILY COOK, ARIZONA, $90; family cooks, $35; institution cook, $60; cook, small hotel, $40 to $50; man and wife, or two women to cook for school, Arizona, $90 to $100; employer here; dishwasher, home place, $35; cook and second girl, $30 and $25; second work, city, $25; childrens' nurse, Santa Barbara, $30; hotel laundress, $30; long list house work, $20 to $40. MRS. HAWLEY & MISS PORGRAVE, 254 S. Broadway. A5901; Main 219. 27

WANTED—COOK AND WAITRESS, SMALL country hotel, $50 and $25; family cook, city, $40; another beach, $35; waitresses and parlor maid, $30; general house girl, Arizona, $45; general house girl, 2 ladies, city, $40; family laundress, $30; many house work places, $25 to $35; 4 waitresses, Arizona, $40 and found; hotel pantry woman, $30; waitresses, city, beach and hot springs, $25. HENDERSON EMP. AGENCY, 453 S. Broadway. 27

WANTED — 2 STENOGRAPHERS; ONE neat appearing young woman who has had about one or 2 years' experience, for law office; salary $10 per week. The other for a first-class firm at from $50 to $60 per month according to ability. The latter position will require considerable office experience. Apply WESTGATE'S BRAIN BUREAU, 210-211-212 Citizens' Natl. Bank Bldg., 3d and Main sts. 27

WANTED — AN EDUCATED YOUNG lady (under 25,) as stenographer; prefer one who has handled card system, with some knowledge of Advertising Agency work; must be quick and accurate at figures. Answer in own handwriting, stating age, experience, and salary expected. Address K, box 43, TIMES OFFICE. 30

WANTED—INTELLIGENT MIDDLE AGED business woman to solicit; the work is dignified and pleasant, and a good commission will be paid; this is an exceptional opportunity for the right woman to engage in permanent and paying work. Address for particulars, F. box 44, TIMES OFFICE. 27

WANTED — LADIES WITH LEISURE hours at home, to make our fancy work for fall trade; big money for neat workers. Call WOMAN'S NATIONAL ART EXCHANGE, room 100 Temple Blk., 200 S. Spring. Note entrance, north end of building on Temple street. 27

WANTED—FEMALE HELP OF ALL KINDS. We often have more positions than people to fill them. We may have the position you are after. GUARANTEE EMPLOYMENT ASSN., 225 I. W. Hellman, 411 S. Main. 28

WANTED—AT ONCE, GOOD NURSE; must have some training; not necessarily graduated; steady position; $25 per month. Address ESPERANZA SANITARIUM, Altadena. Sunset Sub. 35, Home 461. 28

WANTED—IF YOU HAVE INFLUENCE and a good acquaintance I can help your make a fortune. Light and pleasant work for lady or gentleman. Call Monday morning, ROOMS 134-5, 142 S. Broadway.

WANTED—LADIES TO MAKE SOFA PILlow tops at home for wholesale house; steady work; good pay; experience unnecessary; instruction free. IDEAL ART CO., room 15, 415½ S. Spring st. 27

WANTED—A NEAT, CAPABLE WOMAN in the country; small salary; must be a good plain cook and willing to assist with children; no objection to a child. 619 RAMPART ST. Home phone E2775. 31

WANTED—BRIGHT COMPETENT STENographer, law office and public work, Nevada, $50 guaranteed, unlimited public work. INDUSTRIAL & COMMERCIAL BUREAU, 624-6 Bryson Bldg. 27

WANTED—A VERY EXPERIENCED WOMan to take entire charge of an infant four months old. References wanted, good wages. Call 1062 S. ALVARADO ST., cor. 11th. 27

WANTED—ARE YOU DISCOURAGED AND looking for a position, then come and see us, a commission at you earn the money. 323 TRUST BLDG., 2nd and Spring. 27

WANTED—NEAT YOUNG WOMAN TO ASsist in doctor's office, salary $5 a week. Call Tuesday morning, between 9 and 10 only. 628 GROSSE BLDG., 6th and Spring. 27

WANTED — BOOKKEEPER, MUST BE competent and experienced; double entry; city firm, $50. INDUSTRIAL & COMMERCIAL BUREAU, 624-6 Bryson Bldg. 28

WANTED—YOUNG LADY STENOGRAPHER, with some experience in real estate; Smith-Premier machine, good firm, salary $40 to begin. Apply 525 BYRNE BLDG. 27

WANTED—STENOGRAPHER FOR THE FORTY position. Apply before 9 o'clock Monday morning. MACINTYRE ADVERTISING CO., second floor, Times Bldg. 28

WANTED—WOMEN TO WORK IN FRUIT; good wages, steady work. CALIFORNIA FRUIT CANNERS' ASSOCIATION, Macy and Anderson sts.

WANTED—YOUNG LADIES TO TAKE part in a musical comedy. Apply at the UNIQUE THEATER BOX OFFICE today after 10 a.m. 28

WANTED — A LADY IN EVERY HOUSE in city or country, can make from $10 to $50 a week. Apply B. M., box 81, TIMES OFFICE.

WANTED — EXPERIENCED CHAMBERmaid. 1233½ E. 1ST ST. Please ask no questions. Knock at No. 2. $20 a month and found. 27

WANTED — FIRST-CLASS COOK, $40, room and board. PACIFIC MERCANTILE CO., Sunset and Cahuenga ave., Hollywood.

WANTED—A GIRL TO ASSIST IN PRIvate boarding house; good wages; no cooking. Call 924 MACY ST., Brooklyn ave. car.

WANTED—A GIRL FOR HOUSEWORK; must be a good plain cook; 2 in family; wages $20. Call at 384 E. JEFFERSON ST. 28

WANTED—YOUNG GIRL TO HELP CARE for baby and assist with chamber work. Good wages. Call 1419 WILTON PLACE. 27

WANTED—A WAITRESS AT 949 SOUTH GRAND AVE. 27

WANTED—Help, Male and Female.

WANTED—WE HAVE AN OPENING FOR a man and wife, in one of our offices to manage same. Good opening for the right people. Call after 8 p.m. YOSEMITE MINERAL WATER CO., 454 S. Hill.

WANTED — MAN AND WIFE OR TWO girls; one to cook and other to wait on table and do chamber work. Call Monday, 949 WEST 7TH ST. 27

WANTED — AMATEURS FOR FRIDAY night. Call or address MGR. FISCHER'S THEATER. 27

WANTED—Sale or Female Help. (To Learn Trades.)

WANTED—YOUNG MEN BETWEEN THE ages of 18 and 25 are taught to operate the linotype machine at THE TIME LINOTYPE SCHOOL, corner San Fernando and College sts., Los Angeles. Good operators are in demand in every section of the country, and the pay is above the average. It is possible to learn in from three to six months. Apply to School Manager for terms.

LADIES, SECURE A COMPLETE, PRACTical education in hairdressing, beauty culture, etc. Special summer rate for short time. Expert manufacturing of hair. Hair restored to natural shade in three weeks. Hairdressing free; shampoo, 25c; manicure, 15c, etc. Work guaranteed. FLORENTINE HAIRDRESSING COLLEGE, 327 Mercantile Place, upstairs, cor. Broadway. Home F7287. 31

WANTED — TEACHERS FOR CITY AND country schools. If not certificated, enter Boynton Normal, Sept. 3, and prepare for Christmas examination for teacher's certificate. We have had 16 years' experience in preparing for California examinations. BOYNTON & EASTERLY, 325 Stimson Blk., Los Angeles, Cal.

LADIES, LEARN HAIRDRESSING, MANIcuring, facial massage and hair manufacturing, at the original and only up-to-date college of beauty culture on the Coast exclusively for ladies. MACDONALD'S, 204 Mercantile Place, upstairs, near Spring st. Phone F7627 31

WANTED—Male or Female Help. (To Learn Trades.)

WANTED—MEN AND BOYS TO LEARN plumbing, plastering, bricklaying, day and night classes. Free catalogue. Positions secured. No book learning. COYNE TRADE SCHOOL, 230-240 9th st., S. F. and N. Y.

WANTED — MILLINERY MAKING, INcluding frame making, thoroughly taught in European way, a reasonable terms; highest references of all former and present pupils. Apply 1302 PICO corner Rich. 2

WANTED—Situations, Male.

WANTED—

BY YOUNG MAN RECENTLY FROM THE EAST, POSITION, WITH FIRM OR CORPORATION OFFERING OPPORTUNITIES. UNQUESTIONABLE CHARACTER AND GOOD HEALTH. EXPERIENCED IN BOOKKEEPING, AND CORPORATION OFFICE WORK. ADDRESS J. BOX 34, TIMES OFFICE. 27

WANTED—

We are prepared to furnish high-class office help on short notice. Seven years' experience in the business in this city, enables us to know how to select what you want. Give us a call.

EDUCATIONAL EXPERT CO.,

325 Byrne Bldg.

Phones—Main 5080, A1061.

WANTED—EXPERIENCED R.R. TIMEkeeper and clerical man; wants local position as inside or outside man; three years experience insurance and brokerage in Chicago, 2 years R.R. experience California; employed at present. Married, 22 years age. Excellent references. Remington operator. Will start at $65 if chance advancement. Address J. box 26, TIMES OFFICE. 27

WANTED—STEADY JOB; MAN WELL ACquainted with Southern California landscape and truck gardening; general all-around handy as carpenter, painter, plumbing; some machine and electrical work, etc.; finest references; no rambling. Address P. box 32, TIMES OFFICE. 27

WANTED — SITUATION AS ENGINEER for gas, gasoline or steam engines; 12 years experience. P. DE GOLDE, 716 S. Pico. 29

WANTED—FIRST-CLASS SODA DISPENsers; position in first-class place; references if required. Address J. box 21, TIMES OFFICE. 27

WANTED—HAVE YOU AN OPENING FOR a young man 23

Classified Liners.

TO LET— Furnished Rooms.

TO LET—FOR $10 YOU CAN RENT HOUSEkeeping apartment, furnished complete, everything new, nice bath, gas range, phone, good location, high ground, on W. 2nd st. car; 240 W. FIRST ST. Go and see it; you will.

TO LET—GRAND VIEW APARTMENTS, 540 S. HILL; lovely new housekeeping rooms with bath, laundry and every convenience, good location, 2 and 3-room apartments $12 to $25 per month. Next to Los Angeles High School. 21

TO LET—TO TEACHERS. I HAVE SLEEPing accommodations for 3 ladies or 3 gentlemen; ladies can have housekeeping privileges if they desire; apartments are new; clean, modern and sunny. 921½ W. 6TH. 27

TO LET—BUSINESS PEOPLE WILL FIND housekeeping and single rooms, very desirable; they are clean, well furnished and close in; no car fare; summer rates. 406 W. 6TH ST. 26

TO LET—3 SUITES FURNISHED, AND 2 furnished, sunny, modern rooms; 3 single rooms with or without board; would prefer gentlemen in one. gentleman in other. 238 NORTH HOPE. 28

TO LET—FINELY FURNISHED LARGE front room in private house, with kitchen, for light housekeeping; must be seen to be appreciated, special rates. 1063 ORANGE ST. 27

TO LET—ROOMS, EN SUITE OR SINGLE, some baths, by day or week; all outside rooms; elevator, hot and cold water; $4 week a day. ACACIA HOTEL, Sixth and Hope.

TO LET—NICE, CLEAN FURNISHED room for nice people, with and without housekeeping, in the flats, upstairs, at CALIFORNIA ST. 56. $10, $12. 27

TO LET—419 MONTH. FIVE MINUTES walk to 3rd and Spring; nicely furnished, airy rooms, delightful neighborhood; hot and cold baths. 225 S. GRAND. 27

TO LET—2 LARGE WELL FURNISHED housekeeping rooms, large front, back porch, gas bath, phone, private home, cheap to right party. 337 SOUTH OLIVE. 27

TO LET—LARGE SUNNY ROOMS, SINGLE or en suite, also housekeeping rooms by week or month. 606 W. 6TH ST. The Opposite park. 27

TO LET—ROOM, SUITABLE FOR TWO, with board, in modern private home; gentile preferred, or would care for invalid. PHONE WEST 1578. 27

TO LET—NICELY FURNISHED ROOM, 2027 S. FIGUEROA. 30

TO LET— Unfurnished.

TO LET—5 UPPER ROOMS. CALL 504 E. 3RD ST. $10 a month. 28

TO LET— Furnished or Unfurnished.

TO LET — 1206 S. FLOWER ST., 4 FURnished or unfurnished rooms, singly or together, suitable for business, housekeeping or sleeping apartments. To adults. 29

TO LET— Flats.

TO LET—A NEW, MODERN 6-ROOM FLAT at 423 Pleasant ave.; fine view; convenient to car line; $25 per month, including water; key next door. STRONG & DICKINSON, 30 Broadway. Tel. Home Ex. 958.

TO LET—MODERN 5-ROOM FLAT, JUST completed; built-in bookcases, window seat at every convenience; $25 per month; inquire on premises for 5-cent car. Phone Main 5262. 223 S. UNION AVE.

TO LET—MODERN 5-ROOM FLAT, JUST completed; Normandie, between 16th and Washington; best car service; fine view; large yard; $18 including water; surely worth $20. PHONE B4565.

TO LET—DESIRABLE 5-ROOM UPPER flat, 748 S. Union ave., Westlake section; no children or adults, $22 including water. J. E. GRIFFIN, 213 Stimson Bldg. Phone A3257.

TO LET—2 NICE 4-ROOM FLATS AT 1278 S. Grand ave., very cheap to right parties. Call at GRAND VIEW TENT, or 218 Wilcox Bldg. Phone A1066, Broadway 4726.

TO LET—FLAT, 6 ROOMS AND BATH, fully tinted, modern, gas, electricity, heating; good neighborhood, close in; rent $20 per month. 1241 W. 7TH. 27

TO LET—$20; 5-ROOM FLAT, ALL MODern; close in, 1007 W. 11th st.; water paid. Call at ice cream store, 1331 HELEN ST., or Temple and Belmont cars. 27

TO LET—NEW COTTAGE FLAT, 6 ROOMS and reception hall, elegantly finished, hard floors, tile bathroom. Inquire 1402 S. ARLINGTON AVE. 27

TO LET—4-ROOM FLAT, 1448 S. FLOWER, $21.50 per month, water paid. Vacant on 1st. Inquire 713 O. T. JOHNSON BLDG. Home Phone A1546.

TO LET—UNFURNISHED 5-ROOM FLAT; 2 Fisher; rent $25 per month, vacant. Inquire 713 O. T. JOHNSON BLDG. Home Phone 1542.

TO LET—LOW RENT, NEW, MODERN, 3-room flat, $15; also 3 rooms, $15; water free; 2 rooms or piano; adults only. 150 W. 33D ST.

TO LET—$14 MONTHLY, 5-ROOM FLAT, newly tinted and modern. 1031½ W. First st. WIESENDANGER, 307 S. Broadway.

TO LET — $16 MONTHLY, 5-ROOM FLATS, furnished, at 1013-1015 Diamond st. T. WIESENDANGER, 307 S. Broadway.

TO LET—AT 675 VALENCIA, CORNER OF Ingraham, 6-room lower cottage flat, strictly modern. Phone Main 2863. 28

TO LET — 5-ROOM FLATS, PRIVATE bath, two Marshall-Stearns beds. 1038 W. 11TH ST.

TO LET—FIVE 4-ROOM FLAT, WATER free, lawn, electricity, gas. 469 COLLTON AVE. 28

TO LET— Furnished Flats.

TO LET—$25 TO GOOD TENANT, 5 rooms from city center, nice neighborhood, bath, etc., neatly furnished. The Hill street lighting system makes walking at night as well as day. "A snap." Call today, 217 W. 11TH ST. 29

TO LET— 4 rooms, $22; all first-class. 1135 TILLOTSON, 434 Chamber of Commerce.

TO LET—6-ROOM MODERN FLAT, BRAND-new furniture; will rent or sell, easy terms; owner must close deal by Friday; leaving city Sept. 1. Snap. Phone HOME B2545. 27

TO LET—NEW, FINELY FURNISHED 3-room flat; modern, sunny, airy, clean; very close in; hill section; moderate price. 213 N. GRAND AVE. 27

TO LET—$20 MONTHLY, 5-ROOM FLATS, completely furnished and modern, at 1007 and 1009 Diamond street. T. WIESENDANGER, 307 S. Broadway.

TO LET—FURNISHED CORNER FLAT, new and modern, 4 rooms and bath; fine view, close in. 678 LUCAS AVE., 7th st. car. Phone MAIN 5884. 27

TO LET—FURNISHED 4-ROOM COTTAGE flat; everything new; electricity, gas, porcelain bath, etc.; fine location; sunny rooms. 218 E. 3D.

TO LET — IN DOUBLE RESIDENCE, 7-room flat, elegantly furnished. 1307 W. 9th, Portland. D. W. BESWICK, phone E1125.

TO LET—NICELY FURNISHED FLAT; ALL conveniences. 947 S. UNION AVE.

TO LET—$12 E. 12TH NEW FOUR-ROOM finished lower flat; gas, electricity, bath. PHONE B5389. 31

TO LET—$19; 3 LARGE ROOMS AT 939 E. 8T. Call or telephone South 5411. 27

TO LET—4 ROOM FLAT, COMPLETELY furnished, 2 blocks west of Figueroa. 469 COLTON ST. Main 5393. 27

TO LET— Apartments—Furnished.

TO LET—ARDMORE, 941 POTTER PARK near Seventh and Figueroa; fine furnished apartments with private bath, low rates. PHONE B2411.

TO LET—ETIWANDA APARTMENTS, 834 Hobart, between 8th and 9th, Westlake car line; rates, 2 room suites. Phone E1965, Broadway 4625.

TO LET—DOUGLAS APARTMENTS, 624 W. 8th st., corner Flower; 2 and 3-room apartments, $12, $20, $25, baths, telephones, etc. 31

TO LET—$18 MONTHLY, HOUSEKEEPING apartments, furnished complete, new, bath, phone, at 1141 W. FIRST and 1039 HOPE ST.

TO LET—B. C. APARTMENTS, 2 ROOMS, private bath; reasonable rent. 240 S. BROADWAY, near Pico. Phone A5479. 27

TO LET—THE FRANCISCO, 831 FRANcisco st., 3-room apartments; all outside rooms; private baths, walking distance. 2

TO LET—CALIFORNIA APARTMENTS, Fourth and Temple; new building and furniture, $20 month up. 1

TO LET—TAYLOR APARTMENTS, NINTH and FLOWER; NEW FURNISHED APARTMENTS. 27

TO LET — KNICKERBOCKER APARTments, 831 S. Hope. Phone P5190. All brand new. 31

TO LET — PARODIA, 944 W. SIXTH ST. Modern housekeeping suites; private baths. 27

TO LET—PARODIA, 944 W. SIXTH ST. Modern housekeeping suites, private baths. 27

TO LET— Apartments—Furnished.

TO LET—THE EDWARDS APARTMENTS, 1425-7 GRIFFITH AVE.; ELEGANT, LARGE 3-ROOM APARTMENTS; BEAUTIFUL PRIVATE BATHS, $20; FINER THAN $25 APARTMENTS ON THE WEST SIDE; NEVER OCCUPIED; ELEGANT ARTISTIC FURNITURE; BEAUTIFUL RUGS, WIDE HALLS. COME TODAY FOR FIRST CHOICE. 26

TO LET—APARTMENTS, FURNISHED. THE MAYFAIR. Located inside of St. James Park. Los Angeles' most exclusive and most modern apartments are now completed, furnished and in operation; being inside of St. James Park, one of Los Angeles' most exclusive residence centers. All outside rooms, in suites of from two to six, with baths. Steam heat, furniture and furnishings the best; artistic in all appointments; servants' quarters. Open for inspection.

THE MAYFAIR APARTMENTS, No. 40 St. James Park.

TO LET— THE BYRAM APARTMENTS, NO. 1027 BYRAM ST. New, elegantly furnished, plenty hot water, large kitchens, all outside rooms, guests' parlor, private baths, phone service, electric lights, front porches, residence location, very low rates, walking distance to Broadway; you will find this a very cool and comfortable house. Take 11th st. car west. HOME E3479.

TO LET — FOR $15 MONTHLY YOU CAN obtain new housekeeping APARTMENTS, furnished complete; 3 rooms, phone, bath, hot water, gas range. 224 S. Figueroa, 612 W. Fourth, 302 S. Beaudry, 150 N. Beaudry, 1020 Colton, 1123 to 1141 W. First, 204 to 222 N. Fremont ave., 911 Diamond. 712 Ceres, 428 Crocker, 1008 to 1011 E. Ninth sts.; also cottages and residences for rent. T. WIESENDANGER, 307 S. Broadway.

TO LET — "THE WESTMORELAND," 2308 W. Pico st., corner Hoover st. Tel. West 2108. Recently changed hands. New house, large, airy, furnished and unfurnished 2, 3 and 4-room apartments; also single rooms; Marshall & Stearns beds, buffet kitchen; private baths; all modern improvements; summer rates.

TO LET—THE OLIVER. New Westlake apartments. High-grade and up-to-date furnishings. Large sunny rooms; polished floors. Steam heat, private baths. Sun parlor, roof garden, cosy balconies. 730 BEACON ST. 1

TO LET — THE MINNEWASKA, CORNER Second and Grand ave. Housekeeping apartments and single rooms. Five minutes' walk from business center. Make your selection now for your summer home. On the hill where it is quiet; no dust and beautiful view. Prices reasonable. TEL. A6701.

TO LEA—GOLDEN WEST APARTMENTS; new house, new furniture, strictly modern; 2 and 3-room housekeeping suites, with or without private baths; every accommodation; easy walking distance; desirable location; reasonable rates; sunny rooms. 917 W. 5TH. Near Figueroa. 28

TO LET — NEW, MOST BEAUTIFUL MODern apartments, two sitting rooms, two double beds, kitchen, private bedroom, toilet, basin, heater, everything new, and only $20 monthly. 1128 MIGNONETTE ST. Take W. Second st. car to Beaudry st.

TO LET—FOR $15 COMPLETELY FURNISHed housekeeping apartments; children welcome; large play ground, swings, play houses, sand piles, yard, trees, flowers, music-room. 311 Diamond st., also 204 to 222 N. FREMONT ST. W. Second st. car.

TO LET—THE UPP, 1149 W. FIRST ST.; walking distance, new building, new furniture, 2 and 3-room apartments, $15 to $20 month; bath, hot water; both phones free, large society hall; roof observation; cool and healthy for summer.

TO LET—FOR $10 YOU CAN RENT HOUSEkeeping apartment, furnished complete, everything new, nice bath, gas range, phone, central location, high ground, on W. 2nd st. car. 1241 W. FIRST ST. Go and see it; you will take it.

TO LET—JUST FINISHED NICELY FURnished bungalow apartments for light housekeeping; a delightful home for two, both indoors and out; grounds large and attractive. Call after Monday. 5114 PASADENA AVE. C9164. 31

TO LET — THE ALTONA APARTMENTS, COR. 8TH AND FIGUEROA, 2, 3 AND 4 ROOMS WITH BATH AND BUFFET KITCHEN; ALSO SINGLE ROOMS AND SUITES WITH PRIVATE BATH. BROADWAY 5167.

TO LET—AT THE MISSION APARTMENTS, elegantly furnished outside suite for housekeeping; also single rooms, with private bath; hot and cold water, electric light; centrally located. 202 N. BROADWAY. 27

TO LET — MODERN HOUSEKEEPING apartments, furnished complete, new, nice, on W. Second st. car line; high ground, large yard, flowers, fine view, sunny homelike and quiet; only $12 a month. 1122 W. FIRST ST.

TO LET—HOTEL ASTORIA, 240 S. OLIVE, near Third, best located and furnished apartment house in Los Angeles; one, two and three room apartments with buffet kitchen; also rooms with and without private baths.

TO LET—$15 MONTHLY, 3 ROOMS, FURnished complete; nice bath, phone, hot water, gas range; close to center; no car fare; less than 10 minutes' walk from Third and Broadway. 324 S. FIGUEROA ST.

TO LET—NORTHWEST APARTMENTS, 327 North Beaudry ave., elegant 2 and 3-room suites, $15 to $27 per month. New house and new furniture; all outside large rooms; location ideal. Phone HOME A5522.

TO LET—THE CLEMENT, COR. WASHINGTON AND FIGUEROA STS. Select family apartments, 2, 3 and 4-room suites; kitchen and bath; also single rooms; strictly modern; moderate prices.

TO LET—FOR $12.50 YOU CAN RENT FINE apartments, completely furnished, new, phone, bath, gas range, at 334 S. Figueroa. 204 N. Fremont; 1059 Colton. 1128; also 1141 W. First; 103 S. Beaudry ave.

TO LET—THE HOTEL RICHELIEU, 132 S. Grand, has just changed hands, and will now be conducted as a first-class, up to date, rooming and apartment house, with all modern conveniences. 2

TO LET—BUSINESS PEOPLE WILL FIND our housekeeping and single rooms very desirable; they are clean, well furnished and close in; no car fare; summer rates. 406 TEMPLE ST. 30

TO LET—THE ROYCROFT, 923 WEST 6TH, new and modern, two and three room housekeeping apartments with private baths, hot water all time, all outside rooms, close in. 28

TO LET—FOR $14 MONTHLY YOU CAN rent apartment, furnished complete; new; bath, phone, gas range, 218 N. FREMONT AVE., 856 Crocker st.; also 911 DIAMOND ST.

TO LET—936 POTTER PARK, NEAR FIGueroa and 7th. Aberdeen Apartments. Are you particular about where you live? You will be pleased with our 2 and 3-room apts.

TO LET—EL REABO APARTMENTS, 1431 W. 10th st.; private bath and toilet, 2 rooms, all conveniences of 5; Marshall & Stearns fixtures; strictly first-class; summer rates, $15 and $20.

TO LET—HENRIETT APARTMENTS, 1403 Toberman st. Take Pico Heights car; newly built and furnished, hot water, private baths, electric lights, gas and garage; summer rates.

TO LET—FOR $16 A MONTH YOU CAN rent completely furnished apartment, new, with private bath, gas range, phone, very fine, central location. 512 W. FOURTH ST.

TO LET—THE WARMAN APTS., 943 W. 6TH. Looking for something new and clean, with large, light, airy kitchen and private bath? We have just what you want.

TO LET—THE LYONS, A NICE PLACE FOR permanent winter apartments, sunshine and steam heat. A few single rooms; locate now. 928 S. HOPE ST. F2899.

TO LET—FURNISHED 3-ROOM SUITE with private bath; cast fronts; electric lights, water and phone free; best car service in city. 243 HEMLOCK ST. 27

TO LET—THE NETHERWOOD, 2007 SOUTH Grand; furnished housekeeping suites; also single rooms. St. Vincent's, St. Mary's and Polytechnic schools close by. 31

TO LET—B. & C. APARTMENT, 2-ROOM housekeeping suite. 246 S. HOPE. 31

TO LET— Rooms and Board.

TO LET— HOTEL PLUMASITA. 1610 S. Figueroa. Elegantly furnished rooms, exceptional meals and service; special rates to gentleman. B2842; WEST 2405.

TO LET—BONNIE BRIER HOTEL, HOLLYwood; everything new, modern and sanitary; rates lower than charged by first-class private boarding houses. Come out and see, or phone Home E7161. 28

TO LET—ROOM WITH OR WITHOUT board, first-class German cooking with refined family of two, in elegantly furnished cottage. Rates reasonable. 115 W. 28TH ST. Main st. car line.

TO LET—SINGLE AND DOUBLE ROOMS, elegantly furnished; newly papered, etc.; electric lights; walking distance; fine home cooking. 1114 S. GRAND AVE. P4780.

TO LET—IN WESTLAKE DISTRICT, LARGE front room, every convenience, private family, excellent home table, reasonable. 1023 W. 11TH ST. Phone Main 9083. 28

TO LET — NICELY FURNISHED ROOMS with board. Rates reasonable. One and a half blocks from Westlake Park. 728 CORONADO ST. 31

TO LET—GARVANZA VILLA, AVENUE 63, high elevation, delightful rooms, home cooking; Garvanza cars on Main and Spring sts.

TO LET—ONE LARGE FRONT ROOM, SUITable for 2 persons, also one single room. Table board, excellent. 1229 INGRAHAM ST.

TO LET— Rooms and Board.

TO LET—IN WESTLAKE DISTRICT, ATtractive rooms with excellent home table. THE MOORE, 1001 W. 8th st. 2

TO LET—NICE ROOMS WITH BOARD, suitable for couple; private family. 1022 S. BONNIE BRAE. 29

TO LET—A NICELY FURNISHED ROOM with board, easy walking distance. 951 S. HILL. 27

TO LET—NEAT FURNISHED ROOM, HOME cooking, $5 up. 1430 S. LOS ANGELES ST. B5391. 29

TO LET—FRONT ROOM IN PRIVATE family, with best table board. 1124 INGRAHAM. 27

TO LET—ROOMS WITH BOARD, DELIGHTful home, adults only. 1040 W. 11TH ST. 28

TO LET—ROOM AND BOARD IN PRIVATE family, on Sunset blvd. PHONE E2211. 2

TO LET— Houses.

TO LET — COZY CORNER COTTAGE, "QUEEN ANNE" STYLE, 5 ROOMS, BESIDES BASEMENT, BATHROOM, PANTRY AND SCREEN PORCH; CHAIN ELECTRIC FIXTURES, OLD MISSION STYLE; BEAUTIFUL BUFF PRESSED BRICK MANTEL; INTERIOR FINISH SLASH-GRAIN OREGON PINE; THE CHINA CLOSETS, COOLER, WATER BOILER, WINDOW SEATS AND PATENT KITCHEN FEATURES ALL BUILT IN WALLS; COVE CEILINGS, POLISHED FLOORS, HANDSOMELY TINTED THROUGHOUT; LARGE BACK YARD WITH SIX-FOOT FENCE, CLOVER LAWN; NEAR THE WEST LAKE PARK AND ONE OF THE BEST SCHOOLS IN THE CITY; WILL BE VACATED IN A FEW DAYS, AND TO GOOD PARTIES (ADULTS ONLY) RENT WOULD BE $22, WATER FREE. CAN'T BE BEAT BY CITY OWNER PREFERRED TO TENANTS TO HIGH RENTAL. NICE NEIGHBORHOOD, WALKING DISTANCE. NEWLY BUILT AND MUST BE SEEN TO BE APPRECIATED. THE BOYLE HEIGHTS (TRACTION) CAR WILL LAND YOU AT THE DOOR, IN 4 MINUTES. HOUSE NO. 1000 E. FOURTH ST. CALL TODAY. 28

TO LET—HOUSES— $20—5-room modern cottage, 1114 W. Second; to lease for one year; walking distance.

$15—6-room cottage, 488 Hartford ave.

$16—4-room new cottage, north side Wabash, fourth house east of Soto; 10 minutes from First and Main cars every three minutes; Covina or Pasadena Short Line; 10 minutes' ride on bicycle to S. P. car shops; will sell this house for $1600; terms $16 cash, $16 a month. ALLISON BARLOW, 213 S. Broadway, room 134. 'Phones Main 409, Home A4091.

TO LET—3674 ELLENDALE PLACE. Beautiful modern 10-room house; parlor 32x17; delightful dining-room; large halls, porches, kitchens, stables; 3 bed-rooms and 2 bath-rooms upstairs; well-kept lawn, garden, fruit trees; reasonable rent; will give lease 1 year. W. H. MERWIN & CO., 621 H. W. Hellman Bldg. Phones—Main 2174, A4430.

TO LET—WE HAVE SOME VERY DESIRable cottages, houses and flats, either furnished, or unfurnished, close in, in the southwest. It will be a pleasure to give you our listings. Phone—B6647. IDEAL REALTY CO., Broadway 5237. 1206 S. Figueroa.

TO LET—HOUSE, 8 ROOMS, HALL, BATH, etc., 1619 Maple ave., with stable, $27. House, 6 rooms, 2909 Wesley ave., $20 a month. Flat of 6 rooms, 2305 Wesley ave., $21. F. A. HUTCHINSON, 218 S. Broadway, room 207.

TO LET— 6 rooms, Cambria st. near Seventh, $22.50, water paid. 7 rooms, Woodlawn ave.; modern; first-class condition; $22.50, water paid. F. G. WEIK & CO., 636 S. Spring st.

TO LET—ONE OF THE FINEST HOMES IN Westlake district; six bedrooms, furnace heat, oak finish; will lease for one or two years, $100 per month. L. L. BOWEN, 519 Fay Bldg.

TO LET—UNFURNISHED. Walking distance; only $30, water paid; desirable six-room flat in good condition. 9th st. near Hill. WRIGHT & CALLENDER COMPANY, 323 S. Hill st.

TO LET—4-ROOM LOWER PART OF NICE house, strictly modern; sunshine all around; pleasant and nice neighborhood; nice lawn; reasonable price for suitable party; adults. 2110 ADAIR ST., between E. 21st and E. 23d. San Pedro car line.

TO LET—BUNGALOW; 4 ROOMS, BATH, etc.; corner 36 and Moline sts. Take W. 7th st. car to Reno, then go half block west to cottage; Westlake section; rent $20.00. F. E. MARTIN, 313 Stimson Bldg. Phone A3287.

TO LET—10-ROOM MODERN HOUSE IN fashionable Westlake district, No. 736 Lake street; open daily; lease $40.00. WHITE & MARTIN COMPANY, 201 North Broadway. Phones Home 6737, Main 1302.

TO LET—5-ROOM TWO-STORY HOUSE, strictly modern, gas, electricity, bath, toilets, hot water, large rooms, large lot; lawn, flowers. $35. Call premises, 431 W. JEFFERSON.

TO LET—$25. No. 1231 S. FLOWER ST., 4-room cottage. Water paid. 216 No. 504 Albany st., 5-room cottage. Water paid. LEE A. McCONNELL & CO., Room 1, 146 S. Broadway.

TO LET — DESIRABLE 4-ROOM BUNGAlow; trees, lawn, flowers, mountain view, very healthy; adults; $15, without water. Hollywood car to Lucille ave. 5783 CHILDS AVE.

TO LET—THE CLEMENT, COR. WASHINGTON AND FIGUEROA STS. Select family apartments, 2, 3 and 4-room suites; kitchen and bath; also single rooms; strictly modern; moderate prices.

TO LET—FOR $12.50 YOU CAN RENT FINE apartments, completely furnished, new, phone, bath, gas range, at 334 S. Figueroa. 204 N. Fremont; 1059 Colton, 1128; also 1141 W. First; 103 S. Beaudry ave.

TO LET—THE HOTEL RICHELIEU, 132 S. Grand, has just changed hands, and will now be conducted as a first-class, up to date, rooming and apartment house, with all modern conveniences. 2

TO LET—BUSINESS PEOPLE WILL FIND our housekeeping and single rooms very desirable; they are clean, well furnished and close in; no car fare; summer rates. 406 TEMPLE ST. 30

TO LET—THE ROYCROFT, 923 WEST 6TH, new and modern, two and three room housekeeping apartments with private baths, hot water all time, all outside rooms, close in. 28

TO LET—FOR $14 MONTHLY YOU CAN rent apartment, furnished complete; new; bath, phone, gas range, 218 N. FREMONT AVE., 856 Crocker st.; also 911 DIAMOND ST.

TO LET—936 POTTER PARK, NEAR FIGueroa and 7th. Aberdeen Apartments. Are you particular about where you live? You will be pleased with our 2 and 3-room apts.

TO LET—EL REABO APARTMENTS, 1431 W. 10th st.; private bath and toilet, 2 rooms, all conveniences of 5; Marshall & Stearns fixtures; strictly first-class; summer rates, $15 and $20.

TO LET—HENRIETT APARTMENTS, 1403 Toberman st. Take Pico Heights car; newly built and furnished, hot water, private baths, electric lights, gas and garage; summer rates.

TO LET—UNFURNISHED HOUSE; 1622 S. Hill; 10-room house; rent $40 per month. Inquire 713 O. T. JOHNSON BLDG. Home phone 1542.

TO LET—7-ROOM COTTAGE; 1614 S. HILL, $25 per month; vacant Sept. 1st. Inquire 713 O. T. JOHNSON BLDG. Home phone 1542.

TO LET—$20 MONTHLY, 6-ROOM UNFURnished cottage, 827 West Third st. 3. WIESENDANGER, 307 S. Broadway.

TO LET—SAVE TIME IN HOUSE HUNTING by getting full particulars from R. W. POINDEXTER CO., 409 Wilcox Bldg. 28

TO LET—MODERN 6-ROOM COTTAGE, $25 per month; good location, southwest. 1937 BARIEN PLACE. Phone B3797. 27

TO LET—4 ROOM COTTAGE, ALL MODern, cement cellar, lawn. 1243 E. 17TH ST., near car line. 27

TO LET—5-ROOM MODERN UNFURNISHED house, Grammercy Place, near Washington. Phone MAIN 5657. 27

TO LET—A COTTAGE ON ALBANY ST., between 9th and 10th, $12. Inquire 925 ALBANY ST. 27

TO LET—NEW 6 ROOM COTTAGE, YARD in back, barn in the rear, $35. 209 WEST 32ND ST. 27

TO LET—COTTAGES, $12, $15, $20; IMMEDIate possession. 1842 ADAMS. Hooper car. 29

TO LET—$20; 5-ROOM HOUSE WITH BATH, 817 W. 11TH, near Figueroa. 5

TO LET—MODERN 5-ROOM COTTAGE. 2164 S. LOS ANGELES ST. 30

TO LET—5-ROOM HOUSE IN REAR, 1417 W. 23D ST. 29

TO LET— Furnished Houses.

TO LET—FURNISHED HOUSE IN BEST location on Figueroa st.; price $45. Inquire at 1515 S. FIGUEROA. 30

TO LET — HANDSOMELY FURNISHED 6-room modern house, 401 W. ADAMS, delightful location; rent $45. 28

TO LET—FURNISHED COTTAGES, $30, $20, $15. Keys 1847 ADAMS. Hooper cars. Immediate possession. 29

TO LET—SMALL BUNGALOW, HIGH ground; large pine trees, porches, etc. Phone EAST 1771. 30

TO LET—$27.50; FURNISHED COTTAGE, modern; walking distance. 1218 W. 2D. Phone Temple 774. 28

TO LET—COMPLETELY FURNISHED 6-room cottage, 3 bedrooms, bath, $30. 139 E. 24TH ST. 28

TO LET—FURNISHED HOUSE OF SEVEN rooms, 1406 HARVARD BLVD.; rent $40. Key at 1405. 28

TO LET—FURNISHED 3-ROOM BUNGAlow, modern, reasonable. 312 N. FREMONT. 1

TO LET— Furnished Houses.

TO LET—HOUSES, COTTAGES, FLATS, FURNISHED AND UNFURNISHED. OUR PLAN OF LISTING MAKES HOUSE HUNTING EASIER. WE LOCATE YOU QUICKLY. LISTS AND INFORMATION FREE. WRIGHT & CALLENDER CO., 323 S. HILL ST.

TO LET— WESTLAKE. Magnificently furnished Westlake residence, 11 rooms and attic; will lease for any term desired. METZLER INVESTMENT CO., 401-402 Stimson Block. Tel. Home 6491, Main 2365. 21

TO LET—$35, WATER FREE. "A SNAP" TO GOOD TENANTS, 5 BLOCKS FROM CITY CENTER, 5 ROOMS NEATLY FURNISHED, NICE NEIGHBORHOOD. THE HILL STREET LIGHTING SYSTEM MAKES WALKING CONVENIENT, NIGHT AS WELL AS DAY. DON'T DELAY, 219 W. 11TH ST. 29

TO LET—A BEAUTIFUL FURNISHED house; 8 rooms, everything complete; Persian rugs, piano, furnace; very cheap rent. "IT PAYS TO SEE US." EDWARDS & WINTERS CO., 234 Laughlin Bldg. 27

TO LET—FURNISHED— Handsomely furnished 8-room strictly modern bungalow, in West Adams district. We have several well furnished cottages and bungalows, in desirable localities. WISLER, MOORE & CO., 210 S. Hill st. 29

TO LET—HOPE ST., 3621, FURNISHED bungalow, 7 rooms, den and sewing-room, practically 9 rooms; oak furniture; good rugs, fine electric fixtures; big mission fireplace; reasonable rent; will give lease one year. Call on OWNER any time. 30

TO LET—FURNISHED— We have for lease, for one or two years, one of the most superbly furnished homes in this city, or any city; fine grounds; first-class garage and every luxury. WISLER, MOORE & CO., 210 S. Hill st.

TO LET—A FINE HOME, 8 ROOMS, COMpletely furnished, in select neighborhood near St. James Park; owner going abroad and will lease for one year at $85 per month. HERRON REALTY CO., 301 H. W. Hellman Bldg. 27

TO LET—FURNISHED— Handsomely furnished 8-room residence in Westlake district, only $75. Several well furnished homes to rent in desirable localities. WISLER, MOORE & CO., 210 S. Hill. 29

TO LET—ALVARADO ST., 1004, IN WESTlake district, completely furnished 10-room house; piano, gas, electricity, furnace, 5 bedrooms, large bath, beautiful location; $100. Key at 1006 S. ALVARADO. E2196. 27

TO LET—RENT OF NEW, COMPLETELY furnished seven-room house offered to acceptable tenant in exchange for reserved rooms and plain board for two. 435 EUCLID AVE. Phone Boyle 575.

TO LET—FURNISHED, NEAT AND CLEAN 7-ROOM TENT HOUSE, 12x24 FEET, BURLAPED INSIDE, WOODWORK STAINED; SMALL KITCHEN ATTACHED. SUNSET HOLLWOOD 1741. 27

TO LET—FURNISHED; 6-ROOM MODERN cottage; gas, electricity and bath; no children except over 15 years old; on Griffin ave. car line. Key at house. 2317 N. GRIFFIN AVE. 27

TO LET—4-ROOM NEW BUNGALOW, COMpletely furnished; rent only $26, water and telephone paid; location southeast. HERRON REALTY CO., 301 H. W. Hellman Bldg. 27

TO LET—$27.50, COMPLETELY FURNISHED 4 room bungalow, 1555 WEST 37TH ST. Large corner lot, south and east front; fine lawn and flowers. PHONE E1426.

TO LET—TO LEASE 6 MONTHS OR ONE year, furnished modern 8-room house, 1317 HOOVER ST., near Pico; rent $50. Grand piano if desired. 29

TO LET—8-ROOM HOUSE NEWLY FURnished, piano, beautiful lawn, rent $25. Will give a lease; 607 MILES ST. San Pedro car, get off at 42. 32th. 21

TO LET—4-ROOM MODERN COTTAGE; 3 bedrooms, piano; near St. Vincent's and Polytechnic School; 2 car lines. Apply 926 W. 18TH ST. 27

TO LET—FURNISHED, MODERN 5-ROOM cottage, lawn, barn; water paid; short distance from 3 car lines; rent $35. Phone B1117. 907 W. 21ST. 29

TO LET—NICELY FURNISHED COTTAGE of 3 rooms, close in, reasonable. 932 COTTAGE PLACE, between 9th and 10th off Figueroa.

TO LET — FURNISHED, ATTRACTIVE 8-room bungalow; fine lawn; South Side, near car line; very reasonable. BOX 505, STATION R. 29

TO LET—COMPLETELY FURNISHED 6-rooms cottage with bath, close in, 936 COTTAGE PLACE, between 9th and 10th, off Figueroa.

TO LET—FURNISHED, COSY 4-ROOM CORner cottage and barn, on Flower and 39th; $21 month; gas and electricity. 417 W. 47TH. 28

TO LET—4-ROOM FURNISHED COTTAGE, 2112 VERMONT. Rent $25. Phone Boyle 2902. 27

TO LET—$75; 8-ROOM MODERN, COMpletely furnished house; close in; Traction cars to Oak st. 846 W. 16TH ST. 2

TO LET—A NICE, NEW 6-ROOM BUNGAlow, furnished sweetly, including piano. 3082 W. 29TH ST. W. Adams car line. 1

TO LET—NICELY FURNISHED 8-ROOM modern cottage, 1094 West 21st street. Call between 9 and 5 o'clock. 27

TO LET—4-ROOM FURNISHED COTTAGE near Highland Park, cheap to right party. Phone EAST 2169, mornings. 27

TO LET—7 HOUSES IN ST. JAMES PARK, one furnished, one unfurnished. Inquire at 19 ST. JAMES PARK. 30

TO LET— Stores, Offices, Lodging-houses.

TO LET — TO ARCHITECT OR DRAFTSman, part or whole of well-lighted, outside room adjoining my office at 502 Mason Bldg., 4th and Broadway; use of phones and joint reception room; call and make offer. Phone BROADWAY 1762. 27

TO LET—FOR MANUFACTURING COMPANY. Second floor of brick building, space 40x50, extra well lighted. 221 TOWNE AVE., close to city car line. Inquire of J. H. FULCHER, 128 S. Broadway. Both 'Phones. 27

TO LET—OFFICE SPACE— Now is the time to prepare for winter and get choice location; steam heat, electric light, running water, window space; free use of telephone; spaces, $6, $7, $8 and $10; ground floor. 434 S. HILL ST.

TO LET—1042 PASADENA AVE., STORE, with two living rooms in rear; excellent business neighborhood, and fine opportunity for good party; rent only $18 for whole floor. ERKENBRECHER SYNDICATE, Ltd., 122 W. Sixth st.

TO LET—LARGE HORSE CORRAL, 146x165, barn, 30 ft. and house, 2 large rooms, fine location for feed and stock business; corner East Main and Ave. 21, E. L. A. Owner, COLYEAR FURNITURE CO., 222 S. Main.

TO LET—NEW, WELL-LIGHTED, MODERN store room, at moderate rent. Main street near Adams. WRIGHT & CALLENDER COMPANY, 323 S. Hill st.

TO LET—WILL LEASE THE WATLAND apartments, beautiful, new, completely furnished in best style; no noise, no dust; close in, no car fare; for lease for a term of years. MRS. M. M. TRASK, 539-41 S. Hope. 1

TO LET—26 NEW ROOMS IN MODERN brick building, centrally located in city of San Pedro; all light, outside, with running water; low rent to reliable party. Owner, ALEXANDER, 321 W. Third, Los Angeles.

TO LET—DESK SPACE CHEAP IN CLUDING both phones, clerk, typewriter, law library, reception rooms, etc. BARGAIN REALTY CO., eighth floor, L. A. Trust Bldg., Second and Spring. A7301, Main 8541.

TO LET—LEASE FOR SALE OF HIGHclass building on west side of Broadway near Fifth st.; possession can be had almost immediately if desired; principals address BROADWAY BOX 445, Station C.

TO LET—440, S. E. CORNER PICO AND Albany sts. Large store-room. Ideal location for drug store. Will give lease. LEE A. McCONNELL & CO., Room 1, 146 S. Broadway.

TO LET—NEW CORNER STORE, FINE business location. This is a junction where all cars stop; reasonable rent; good lease. 2553 WESLEY AVE. Main and Jefferson car.

TO LET—16-ROOM HOTEL AT CHATSworth Park, one of the healthiest localities in California; suitable for home or sanitarium. Phone WEST 43 or call 3146 Vermont ave.

TO LET—LARGE STOREROOMS IN THE Platiron Bldg., 8th and Spring. Rent reasonable; fine room and good location for restaurant. Inquire 804½ S. SPRING. 29

TO LET—BUTCHER SHOP WITH 3 LIVINGrooms in rear, close in, good corner location, rent $15. Apply F. V. GROM, cor. 58th and Hooper ave. car line.

TO LET—DELTA OFFICE BLDG. WANTS doctors to rent rooms and share reception room with another doctor or dentist. Apply ROOM 906.

TO LET — PICO ST. STORE, 30x56, PICO near Flower, $30 rent. MARSCHUTZ, Owner, 123 S. Spring. A2317 or Main 2190.

TO LET—WE HAVE CUSTOMERS WANTing stores like yours with us. H. L. MILLER & CO., 414 W. 7th st. F2738.

TO LET—HALF OF OUTSIDE OFFICE room; both phones. 411 STIMSON BLK., 3d and Spring. A3244, Main 5780.

TO LET—OFFICE SPACE AND DESK cheap to

Classified Liners.

FOR SALE— Houses.

FOR SALE—
$2100—5-room cottage, 28th, near Maple ave.; large lot, 50x135; this is a bargain; lot alone worth $1500.
See W. O. JOHNSON, with W. H. OBEAR, 407-10 O. T. Johnson Bldg. 29

FOR SALE—OR EXCHANGE; BARGAIN! A beautiful 10-room house, 3 servants' rooms, laundry and garage; lot 100x150; on the best corner in Santa Monica. Apply to R. S. YOUNG, architect, 615 Lankershim Bldg., corner 3d and Spring sts. 29

FOR SALE—BY OWNER, NEW 5-ROOM house, upper Rampart Heights, $4250, worth $5000; also 5-room cottage on Boyle Heights, $2,500. Inquire for particulars before you buy a home, terms. H. C. KELLOGG, 1355 Warren st. Phone Boyle 1466. 29

FOR SALE—LEAVING CITY.
$2350—Fine bungalow worth $2700.
Southwest; must sell.
C. J. MOREY, YOUNG & ADAMS,
A7866; Bway 2915. 354 So. Hill.

FOR SALE—$1250 CASH PAYMENT, BALance time; new house, thoroughly built and up to date; 5 large rooms, maple floors; location near Pico and Western; no trade. W. N. HOLWAY, 211 Grant Bldg. A1369. 28

FOR SALE—
$3200—Beautiful bungalow, living-room 15x28; near Figueroa; will take lot $500 to $1200.
C. J. MOREY, YOUNG & ADAMS,
A7866; Bway 2915. 354 S. Hill.

FOR SALE—
WESTLAKE-WILSHIRE DISTRICT.
2-story 8-room houses, just completed; strictly modern; hardwood floors throughout; see OWNER, 317 Henne Bldg. A3304. 27

FOR SALE—$2100 BUYS A NEW 6-ROOM modern bungalow cottage, hardwood floors, beam ceilings, strictly up to date, gas and electricity; close to Moneta ave.; $500 cash, balance easy. Call SOUTH 5147. 27

FOR SALE—$1350; BUNGALOW, 5 ROOMS and den; $2100, bungalow, 6 rooms, and several other good buys in the southwest; all strictly modern. KNIGHT-TUNNELL REALTY CO., 636 S. Broadway. 27

FOR SALE—BY OWNER, NEW BUNGALOW, southwest, porcelain plumbing, cabinet kitchen, pressed-brick mantel, bookcases, linen chest, buffet, gas, electricity; every convenience. WEST 5156. 28

FOR SALE—PEDORA ST., CONVENIENT to Pico, 5-room cottage, an attractive home; price $2500, only $300 cash required, balance monthly like rent. JONES & RYDER LAND CO., 218 W. Third st. 28

FOR SALE—BY OWNER, $700 LESS THAN value, new, modern 7 room 2 story house, beamed ceiling, oak staircase, $40 brick mantle, large rooms, lot 50x135, southwest. $2600. Call SOUTH 5480. 27

FOR SALE—4 ROOM MODERN HOUSE, Pico Heights, lot 40x125, $1350, $200 down, and $18 per month. BIG FOUR EMPLOYMENT AGENCY, 310 E. 5th st. Phones—Main 7497, Home F7115.

FOR SALE— City Lots and Lands.

FOR SALE—

A FEW BARGAINS IN LOTS.

$1250—42nd st., near Figueroa, 50x135.
$1150—48th st., near Main, 50x128.
$1000—42nd st., near South Park, 40x130.
$875—Vernon ave., near Figueroa, 40x130.
$875—Marshall st., near Main, 40x125.
$700—52nd st., near McKinley.
$1000—Vernon ave., near South Park, 40x130.
$1150—50th st., near Main, 50x135.
$1000—46th st., near South Park, 45x127.
$900—49th st., near South Park, 40x125.
$500—42nd st., near San Pedro, 40x130.

South 843. 4301 SOUTH PARK AVE.

FOR SALE—
OUR SPECIALTIES
ARE
POULTRY RANCHES
AND
LITTLE FARMS.
SEE US FOR BEST VALUES.
E. L. HOPPER & SON,
402 LAUGHLIN BLDG.
A1961 MAIN 344.

FOR SALE—
KINGSTON NEAR MONETA.
42x140 ..... $675
On easy terms; let us show you this beautifully situated lot right in the fastest-growing section of city, where big profits are certain; fine improvements, all in; oiled street; cement walks and curbs; alley in rear; 5c fare.
GEO. C. PECKHAM & CO.,
203-4-5 Union Trust Bldg.
F1392. Main 3221. 27

FOR SALE—WANT A BIG LOT?
Nearly 1-4 acre, and you can build small house on rear of lot; only $25 cash and $10 a month; get a home now; best chance you ever had; make a start; street work all paid for; 14 miles inside of city limits; no disadvantages; you'll have to hurry; take Watts and local car on Main street, and get off at office at 38th st.; 5 cent car fare. Very cheap, here daily 9 to 5 until sold. Also cheap, on easy terms. Come today. PHONE SOUTH 3494.

FOR SALE—
small payment down, balance easy; will buy a fine level lot, 44x140 to alley, on oiled street in southwest, just off Moneta Ave.; price $625; all cement work done; this is the very best investment you can make; values sure to increase rapidly; 5c fare.
GEO. C. PECKHAM & CO.,
203-4-5 Union Trust Bldg.
F1392, Main 3221. 27

FOR SALE—

Lot 50x178, close to Harvard Military School, near Washington, $2100. We defy anyone to find a better buy in the same tract. Restrictions $2000, and is very fine residence district. LUNDEEN & BOWEN, 702 S. Spring. Phones F7443; Main 4846. 27

FOR SALE—
BUILDERS, ATTENTION.
We have several desirable lots in the Western Ave. district at very low prices. See us at once.
H. J. BENSINGER,
JOHN H. SAUNDERS CO.,
410 South Hill st.
Bdwy. 5082, F7178.

FOR SALE—
East front on Moneta, for $1100; 48x142 to alley; can be had on easy terms; not many of this kind left; better let us show it to you today.
GEO. C. PECKHAM & CO.,
203-4-5 Union Trust Bldg.
F1392, Main 3221. 27

FOR SALE—A SNAP.
$675.
VERNON AVE., NEAR FIGUEROA.
4301 SOUTH PARK AVE.
South 843.

FOR SALE—
North front on Clayton ave., near Moneta ave., for only $650, on easy terms; 44x140 to alley; cement walks and curbs; street oiled; 5c fare and fine service; it's a good investment.
GEO. C. PECKHAM & CO.,
203-4-5 Union Trust Bldg.
F1392. Main 3221. 27

FOR SALE—A BIG BARGAIN FOR SOME one, 4 lots 45x155 each, high and sightly, Vernon ave., near Hoover st., cheap at $1800, will take $1350, half cash, if sold by the 1st; this is your opportunity; almost an acre for the price of a lot; unrestricted. J. E. MARTIN, 317 Stimson Bldg.

FOR SALE—WHY DO YOU PAY RENT when we have 5 lots we can sell for $475, $50 down, balance $10 a month? 5c car fare. The office for bargains. TRACY E. SHOULTS & CO., 47th and Vermont Square. West 2466. Successors to Kelly & Shoults. 27

FOR SALE—
$700. $700. $700.
Lot 50x140 to alley; cement walks, curbs, oiled streets, 5c fare, in southwest part of city, $10 down, $10 month; big bargain. See OWNER, phone East 2828. 2

FOR SALE—
$250 under price of any legally desirable lot in same block; elegant street, southwest, high ground; price $2250 net; size 50x140.
Address OWNER, P. O. Box 286, Los Angeles. 2

FOR SALE — BEAUTIFUL, DOUBLE, clean, east-front corner on Fourth ave., near Jefferson, 82x175 to alley; will sell cheap for quick turn; terms. Address owner, K, box 44, TIMES OFFICE. 27

FOR SALE—ON THE 7TH ST. CAR LINE, only 15 minutes' ride; fine level lot, all street work in, within city, only $425, $10 down and $10 a month. YOUNG & ADAMS, 354 S. Hill. 7866; Broadway 2915.

FOR SALE—OR EXCHANGE, ONE LOT IN good location, between South Park and San Pedro on 41st; will take horse as part payment; price $375; this is a snap. Call SOUTH 4413. 28

FOR SALE—JUST ONE LOT IN SOUTH Hollywood Tract; I will sell at $20 down and $10 per month. CLYDE C. JOHNSTON & CO., 325 Chamber of Commerce. 4488, Main 4080. 27

FOR SALE—HARVARD BLVD. BARGAIN. $1300—East front, 46x135.
C. J. MOREY, YOUNG & ADAMS,
A7866. B'way 2915. 354 South Hill.

FOR SALE—$2500, CARROLL PARK 50 FT. lot, Long Beach, if taken in 5 days for $1500. Inquire 1356 E. ADAMS ST., Los Angeles. South 2603. 28

FOR SALE — SOUTHWEST CORNER BUDlong and Rosemond, lot 65½x165 to 20-foot alley; price $950. Phone B3590, WEST 495. 29

FOR SALE—A FINE LOT, NEAR MAIN and Slauson, $300; easy terms. See OWNER, [illegible] 31

FOR SALE— City Lots and Lands.

FOR SALE—

FOR HOMES
AND PROFIT.
Very fine location and outlook. As near to business center as Westlake Park, with better car service. On famous Los Angeles and Pasadena Boulevard now being made.
SHORT LINE VILLA.
$600 and up.
VALLEY VIEW HEIGHTS.
$400 and up.
Comfortable terms.
SPECIAL—A few lots in Valley View for a short time at $300.
These properties are particularly desirable for homes, as the location is high, very sightly, with fine surroundings, and very quick to reach from the city, and right between two cities, which are fast growing together, making increase in value absolutely certain.
Take any Pasadena or Short Line car to branch office at La Cresta, or call for free tickets.
PAUL H. BLADES CO.,
115 Henne Bldg. 112 W. 3rd st.

FOR SALE—
WATER IS KING
IN THIS COUNTRY.
BELLE VERNON HAS MORE WATER THAN YOU EVER CAN USE.
IT COSTS YOU NOTHING.
IT IS THE KING OF TRACTS.
An acre costs only $650 now before the fall rush commences. $20 down secures it and you can move on it and save rent. The income from your garden will finish the payments. Belle Vernon is only 20 minutes away on the two fastest electric lines. You can reach the corner of 8th and Main streets quicker than from many parts of the city itself. Belle Vernon is right in the path of progress where values are always on the rise. The beautiful Long Beach Boulevard passes through it. All the best traffic to the sea, by electric car, automobile and private carriage passes by it. The entire boulevard will be built solid to Long Beach long before your acres paid for on my liberal easy terms. The soil is fine sandy loam, the water gushes up from the wells spontaneously under strong pressure without a pump. It is piped to your door. It costs you not one cent. Belle Vernon is the only tract in Greater Los Angeles enjoying this advantage. $20 DOWN BUYS AN ACRE, $20.
Berries, vegetables and poultry complete the payments for you. You have the finest home spot in Greater Los Angeles. When the land becomes too valuable for home and garden purposes, you can cut it up into lots and sell it for more per lot than the whole acre costs you now.
SEE BELLE VERNON AND BUY
IT IS A CASE OF NOW OR NEVER.
Soon the values will have gone so high your opportunity will have passed forever.
"You're safe at Firth's."
EMIL FIRTH,
219 West 4th st., bet. Broadway and Hill.
Home A3105. Main 2543.

FOR SALE—
BARGAIN—SNAP—BARGAIN.
GO DOWN NOW.
OUR NEW HOME TRACT IS READY.
JUST THINK OF THIS.
PRICES $400 UP—$25 CASH, $10 MONTH.
PRICES $600 UP—$25 CASH, $10 MONTH.
THE WORKINGMAN'S BEST CHANCE.
5c CAR FARE, CLOSE IN.
STRONG & DICKINSON'S
ALDINE SQUARE TRACT.
LOCATED JUST NORTH OF JEFFERSON AND BETWEEN SANTA FE AVE. AND WATTS LOCAL CAR LINE. 10 MINUTES FROM BUSINESS CENTER; 2½ MILES NEARER IN THAN SLAUSON AVE. FINE BARGAINS FOR HOME OR INVESTMENT. PRIVILEGE OF LIVING ON REAR OF LOT. DON'T PAY RENT. BE YOUR OWN LANDLORD, EVERY FAMILY WITHOUT A LOT SHOULD OWN ONE OF THESE. SURE PROFITS TO ALL. NOW IS YOUR CHANCE. COME IN AND ASK ABOUT IT. OR TAKE WATTS AND LOCAL CAR ON MAIN ST. AND GET OFF AT BRANCH OFFICE AT 38TH ST., OR TAKE HOOPER-AVE. CAR ON SPRING ST. AND TRANSFER AT 16TH ST. SANTA FE AVE. LINE AND GO DIRECT TO OTHER END OF TRACT. AGENT WILL MEET YOU AT EITHER END AND SHOW PROPERTY.
TRACT OFFICE TELEPHONE, SOUTH 2804 AND HOME F6627.
LAST FINE CLOSE IN LOTS LEFT ON EASY TERMS AT LOW PRICES. BRING DEPOSIT ALONG. EX. 986; MAIN 1273.
GUS B. HILL, SALES MANAGER,
WITH STRONG & DICKINSON.
N.W. COR. 2ND AND BROADWAY.

FOR SALE—
MONTECITO PARK.
The attention of home builders is particularly called to the advantages of Montecito Park as an exceedingly desirable and choice location for residences, it being twenty-seven blocks inside the city limits; car service of the best, high altitude, which means pure air and freedom from fog and smoke; warm in winter and cool southwest breeze in summer; superb drainage, and a perfectly beautiful and forever unobstructed view makes this property one of the most desirable for home builders ever placed on the market. Prices are low. Lots on the mesa run from $500 up, while we have others as cheap as $400 and $500. Terms, 10 per cent down and small monthly payments; 10 per cent. discount for cash, and 10 per cent. discount for immediate building. There are exceptionally fine opportunities here for those who wish to build homes; street work, cement curbs and walks are being put in, and when finished, the tract will be unequaled by any in Los Angeles, both for utility and beauty. There is a fine market for houses, as is evidenced by the fact that inquiries are already being made for houses just started, and the sale of one three weeks before it was finished. Two houses are built and occupied. Four others in course of construction, and others still are being planned. Take Griffin avenue car going north on Spring street, which passes directly through the famous Sawyer mesa, constituting the principal part of the subdivision and get out at Ave. 43, where the office is located. Agent always in attendance.
M. E. JOHNSON & CO., Agents. Phone East 469.

FOR SALE—
LOT
BY
MINES & FARISH.

WILSHIRE PLACE. WILSHIRE PLACE.
DO YOU KNOW IT?
A BARGAIN,
$425.
NO FINER. NO MORE EXCLUSIVE PLACE; NEAR WESTLAKE PARK; HIGH ELEVATION; ABSOLUTELY THE CHEAPEST LOT BY $1000; MUST BE SOLD AND WILL BE SOLD. ACT QUICKLY IF YOU WANT IT.
50x162.
SEE
MINES & FARISH,
315 S. HILL ST.

FOR SALE—
TALK ABOUT YOUR BARGAINS.
$2500—50x150, Westlake, close in, very fine.
$3000—75x150, east front, Wilshire section, near Boulevard and car. Highest elevation.
$5150—75-foot corner on magnificent Wilshire Blvd. This is $1000 to $2000 cheaper than any other corner lot. Actual sacrifice. Less than price paid 2 years ago. Investigate.
$12,500—We have a 150-foot corner, unrestricted, two blocks from Westlake Park; a magnificent buy at this figure. Positively $5000 below others in this vicinity.
ARTHUR W. KINNEY CO.,
118-19 Mer. Trust Bldg. A9242; Main 3223. 27

FOR SALE—CITY LOTS, $675, $50 DOWN and $12.50 per month; this side of Santa Barbara ave., close to Dalton ave. car line; first-class street work included, and building restrictions; today probably closes them out, as they are $100 under value and only a few of them left; we sold 2 of these lots this week to people who refused to go and look at them at first, saying there was something wrong about them at that price, but they put up the money when they saw them. C. E. DODGE & CO., 3865 Vermont, next to S. P. University Station. 27

FOR SALE—BARGAIN FOR CASH, $900. FOR $750 lot, 42nd near Central; act quick if you want this. Phone WEST 941.

FOR SALE— Acreage for Subdivision.

FOR SALE—8 ACRES CLOSE TO LOS ANgeles-Pacific track near Ocean Park; big snap at $1800, easy terms. A. J. WILKINS, 503 Delta Bldg., 424 South Spring street. F7365. 27

FOR SALE— Business Property.

FOR SALE—LOT, 40x125, SAN PEDRO ST., good for business or residence. A bargain. Fairly close in. H. F. THEBAULT, 963 Orange st. Evenings, or by mail. 31

FOR SALE— Business Property.

FOR SALE—
60 feet on Spring st., near 4th st., forty feet south of the 12-story building. Absolutely in the heart of the business center of the city. 150 feet to 20 ft. paved alley. No finer location in Los Angeles, corners excepted, for an office or business block. It will sell it today at a snap. A summer snap and take 1-3 in stocks or bonds, one-half on mortgage and it only takes $50,000 cash to handle it. See me today.
BOAZ DUNCAN,
447 Wilcox Bldg.
P.S.—Might lease for a term of years, or would take $180,000 loan and build for tenant. 27

FOR SALE—MONETA AVE. FRONTAGE AT 41ST ST.
$3100—Lot 56x140.
$2850—Lot 50x165.
$5750—Both above.
Mortgage of $2500 can remain on this property, and also shows how cheap property is. A4809. OWNER, Main 5406. 329 Douglas Bldg. 27

FOR SALE—
BLOWER STREET.
Cheapest lot and best for apartments; a special bargain today; easy terms, part trade.
EDWIN A. GRAY,
A4554. 404 Grant Bldg.

FOR SALE—WE HAVE "THE BARGAINS" IN REAL ESTATE FROM SUBURBAN LOTS TO CLOSE-IN INCOME PROPERTY; NOW IS THE TIME TO BUY RIGHT. J. W. CUNNINGHAM & CO., 213-15 BYRNE BLDG. 28

FOR SALE—A VERY LARGE BROADWAY lot, close in, is offered much below the market price for cash, very choice for an office building. This can be bought at a real sacrifice. Address CC, box 192, TIMES OFFICE.

FOR SALE—EIGHT NEW MODERN FLATS, corner lot, Westlake way; pays 12 per cent. net on investment; all rented; others waiting for vacancy; a gilt edge property. E. O. ROBINSON, 504 Bryson Bldg.

FOR SALE — CLOSE-IN INDUSTRIAL site, 266 feet on S. Main st.; switching facilities; bargain price, $250 per ft.; will sell all or half. See FRANK L. FRARY, room 6 Stanton Bldg., Pasadena. 28

FOR SALE—OR LEASE — FACTORY OR warehouse site, 3 acres, or part, E. 8th, Santa Fe and Salt Lake switches.
YOUNG & ADAMS, Owners, 354 S. Hill.

FOR SALE—$275 PER FOOT; 40x145, WEST side of San Pedro st., north of Ninth; part cash, balance 6½ per cent.; $3000 under value. See me at once. Call up Main 1460 or A1151.

FOR SALE— Income Property.

FOR SALE—
HIGH-CLASS WALNUT RANCH,
INSIDE CITY OF ANAHEIM.
IMMENSE PROFITS IN WALNUTS.
DROP NOW ON TREES.
WORTH SEVERAL THOUSANDS.
20 acres fine big trees, with 20 shares water, worth $50 per share; will sell from 1 to 20 acres at a bargain. Remember, not country property, but city property. See owner, 505 UNION TRUST BLDG., 4th and Spring. 29

FOR SALE—INCOME $600 PER YEAR, A SMALL EXPENDITURE WILL GREATLY INCREASE INCOME; 50 FT. LOT; 14-ROOM HOUSE, NEAR BUSIEST CORNER OF VERMONT AVE. YOU MUST SEE THIS TO APPRECIATE IT, LOT ALONE WORTH THE PRICE, $5500. G. A. BAXTRESSER, S.E. CORNER VERMONT AVE. AND 24TH. 28

FOR SALE—
$300 PER FOOT.
SOUTH MAIN STREET.
INCOME $50 PER MONTH.
I have 50x145 on Main street, near 28th, above sacrifice. 10 days only; this is $150 per foot property, so act quick. See OWNER, 505 Union Trust Bldg., 4th and Spring. 29

RARE BUSINESS PROPERTY INVESTMENT, that will pay investor several thousand more interest in 10 years than original amount invested. Address F., 407 Carolina st.

FOR SALE— Flats.

FOR SALE—
$15,000—The finest set of flats in Los Angeles; new, 26 rooms; leased; pay 10 per cent.; S.W.; a bargain as an investment.
W. H. OBEAR, 429 O. T. Johnson Bldg., 356 S. Broadway.

CONTRACTORS— And Builders.

BUNGALOW AND HOUSES BUILT ON easy terms, the highest class of workmanship done and plans furnished. The cost of house may be paid by mortgage at 7 years, interest 7 per cent., if you own a desirable lot. Attractive and convenient houses a specialty. JONES & RYDER LAND CO., 218 W. 3rd st. 31

$875 BUILDS 5-ROOM BUNGALOW, PLASTered, tinted walls, porcelain plumbing, china closet, cupboards, porches, etc., stained and painted; complete. SECURITY BUILDING CO., Inc., 258 Pac. Elec. Bldg., 6th and Main.

WE KNOW WE ARE THE BEST MECHANics in town, and if you will give us a chance to plan or build that house, flat or store fixtures we will prove it to you. Every part built by ourselves without sub-letting. HOME 2322.

FOR CLOSE PRICES ON 2, 4 AND 5-ROOM bungalows see us. We own our lumber yard.
P. J. LEAVER & CO.,
Building Contractors,
434 S. Hill.

E. B. HARRIS, CONTRACTOR AND BUILDER, 401 Merchants' Trust Bldg. Plans furnished, houses built on monthly payments or cash. Artistic and modern bungalows a specialty.

THE LOS ANGELES SCHOOL OF ARCHItecture; plans, specifications, contracts, superintending, tracing, blue printing. Prices reasonable. 709 S. SPRING. 31

WE BUILD HOMES FOR THE HOMELESS without robbing them. Try us and see. California houses, $75 per room. 5 rooms, modern, $350 and up. SOUTH 4766. 7

FOR SALE—WE BUILD 4-ROOM BUNGAlow, $350; 5 rooms, $450. SECURITY BUILDING CO., 258 Pacific Electric Bldg. Main 8550; F7021.

FOR SALE— Hotels and Lodging-houses.

FOR SALE — A SWELL APARTMENT HOUSE; 46 rooms; price $4500; lease; $500 down, close in one of the best buys ever offered. See JOSEPH FORD, 633 S. Hill st. 28

FOR SALE—FURNISHED HOUSE OF TEN housekeeping rooms on South Olive near 11th. All rented. Prize $600 cash; no agents. Address K, box 74, TIMES OFFICE. 27

FOR SALE—ROOMING-HOUSE, BY OWNer, furniture cost $4500; 9 rooms, money maker, near postoffice; always full, rent $35 month. Price $350. Call MAIN 1909. 27

FOR SALE—A SNAP; 70-ROOM HOUSE $2000; handles it; a good lease at $3.50 per room; price $3600; owner must leave city. Address K, box 41, TIMES OFFICE. 27

FOR SALE—HOTEL INVESTMENT
That pays $800 to $900 per month, winter and summer; investigate—investigate. Address F., 407 CAROLINA ST.

FOR SALE—APARTMENT HOUSE OF 24 rooms; long lease; low rent; good furnishings; at a bargain if sold at once. Phone OWNER, B5173.

FOR SALE—ROOMING-HOUSE, 11 ROOMS; all rented; owner going away; sacrifice for $490. Call today, J. T. WHITEKER & CO., 354 S. Hill.

FOR SALE—$3500; ROOMING-HOUSE, 41 rooms; all full; lease; rent $125. Inquire of owner, 519 TEMPLE ST. 1

FOR SALE—NICELY FURNISHED MODern sixteen-room rooming-house, lease, close in. 112 CARR ST. 29

FOR SALE—A ROOMING HOUSE OF 12 rooms, cheap. Phone A6347. Call 215 N. BROADWAY. 27

FOR SALE—ROOMING-HOUSE, 9 ROOMS, well rented, $300. Apply 2515 S. MAIN ST. 28

FOR SALE— Hotels and Lodging-houses.

FOR SALE—OR EXCHANGE—BY
H. C. DECKER. H. C. DECKER.
Formerly of San Francisco and Oakland.
Now permanently located at
452½ S. BROADWAY, LOS ANGELES.
HEADQUARTERS FOR ROOMING-HOUSES.
PHONE—MAIN 4177, HOME A3223.
SEE MY LARGE LIST OF BARGAINS.
A NEW LOT EVERY DAY.

16	rooms, new, fine, rent $50	$ 1,000
20	rooms; exchange for anything	2,200
26	rooms, apartments, new	3,600
10	rooms, worth $1000, only	675
10	rooms and bath; rent $35	300
8	rooms, very good; see it	225
24	rooms, new and good	1,400
11	rooms, on Flower st.	500
10	rooms, rent $40, full; bargain	400
45	rooms, splendid furniture	4,500
16	rooms, clearing $75	1,000
34	rooms, in San Francisco	3,500
18	rooms, owner must leave the city	900
12	rooms, exchange for lots	800
20	rooms, my best bargain	1,700
11	rooms, rent $45, clean and good	450
58	rooms, large dining-room	5,500
12	rooms, exchange for flat	1,000
110	rooms, apartments, fine, good	6,000
50	rooms, Broadway, transient	4,000
43	rooms, elegant, steam heater	5,500
62	rooms, new apartment house	8,000
80	rooms, fine corner, exchange	5,000
150	rooms, extra fine, large income	15,000
19	rooms, must sell, offer wanted	900
28	rooms, fine transient house	1,250
6	rooms, flat, desirable	300
25	rooms, near Courthouse	1,000
97	rooms, rent $475, clears $400	7,000
87	rooms, rent $125; long lease	2,100
14	rooms, always full of roomers	500
60	rooms, hotel and bar, country	5,000
26	rooms, good bargain	1,500
23	rooms, transient, clears $200	1,050
Exchange 72-room house		4,500

EXCHANGE FOR REAL ESTATE
OR HOUSE AND LOT, THE
BEST FURNISHED, THE BEST
LOCATED, THE BEST PAYING
LODGING-HOUSE IN LOS ANGELES.
PARTICULARS WITH DECKER.
CALL, I CAN SUIT YOU. I HAVE 600 HOUSES NOT ADVERTISED. REMEMBER the number, H. C. DECKER, 452½ S. Broadway.

I AM ORDERED BY THE
OWNER TO SELL
OR EXCHANGE A 35-ROOM
APARTMENT HOUSE.
NEW FURNITURE, NEW BUILDING,
GRAND LOCATION, MODERN
STEAM HEATED, HOT
AND COLD WATER, WORTH $5000.
PRICE $3500; PAYMENTS.
DECKER'S 452½ S. BROADWAY. 27

FOR SALE—ROOMING HOUSES.
10 rooms, transient; gold mine; new and neat; Spring st.; 5-year lease; owner's equity for $500.

24 rooms, rent $180, good lease; best location in town. You can get this cheap.

26 rooms, rent $125; new; 3-year lease; E. Third, good location; good money maker; $2000.

These are three extraordinary offerings and will go quickly.
JONES & RYDER LAND CO.,
218 W. Third st.

FOR SALE—A GENUINE BARGAIN OFfered in sumptuously furnished highest-class rooming-house in one of the grandest blocks for renting rooms to persons of the best class of business men; 15 large rooms, with high-artistocratic ceilings, nothing to obstruct light or view from any window; handsome living-room for your family; nice sure income and easy to run. For excellent reason will make quick sacrifice, $1850. See it and you will say the price asked is nothing compared with its value. See PHOENIX, 202 Grant Bldg. 28

FOR SALE—PRICE $2500. A VERY DESIRable apartment house of 28 rooms, divided into 4 apartments; very low rent; good lease and good neighborhood; close to Central ave. car line. Completely furnished; all rented but one. Suitable for lady who wants a nice home and sure income; will take half cash and half trade for this snap if taken at once. MRS. TILLOTSON, 424 Chamber of Commerce. 27

FOR SALE—NOTE FEW OUR BARGAINS.
12 rooms modern, close in bargain, $425.
9 rooms, swell house, swell furniture, $500.
16 rooms, southwest, close in snap, $600.
18 rooms, biggest bargain on Main st., $1000.
24 rooms, new, up to date, our best snap, $1800.
200 others from $500 to $5000. See us.
WELSHANS & CALE, 234 S. Hill st. 28

FOR SALE—SOUTH SPRING ST. ROOMing-house, $1400, will buy a 25-room rooming-house if taken this week; elegantly furnished; large rooms, easily rented. $500 down, balance to suit, a big snap for a quick buyer. See MR. EDSTROM, with Golden State Realty Co., 603 S. Spring st. Both Phones Ex. 56. 29

FOR SALE—
APARTMENT HOUSE.
New building, 100 rooms, grill; 15-year lease; income $5000 per month; new furniture; swellest in Northern California. Price $50,000; $10,000 down, balance 6 per cent. It's a snap.
BROOKE REALTY CO., 618 J, Sacramento, Cal.

FOR SALE—
65-room apartment house, $3500.
35-room apartment house, $1800.
42 rooms, W. First st., $3500.
74 rooms, beautiful location, $3200.
See ESSEX for rooming-houses, 512 Bimiller Bldg., 420 S. Broadway. 29

FOR SALE—ROOMING-HOUSE BARGAINS.
50 rooms, well located, $1000.
42 rooms, new, filled, $1400.
20 rooms, money maker, $1250.
Any size, any price, any terms.
MISS M'CREA, 211 Copp Bldg., 218 Broadway. 27

FOR SALE—OR EXCHANGE—
Rooming-house, 35 rooms.
Clearing $165 per month.
Want clear lot,
balance cash. Your chance.
HUDSON, 534 Germain Bldg. A9215. 28

FOR SALE—21-ROOM ROOMING-HOUSE, fine location, rooms full, clearing $100 per month, furniture good; rooms large and clean. Good lease, rent only $65 per month. Price $1650; cash $400, balance easy. CLARK, 218 S. Broadway, room 201. 27

FOR SALE—FINEST APARTMENT HOUSE property, close in, long secured leases, paying $300 to $500 per month. Best investment in city. EUREKA REALTY CO., 507 Cit. Bank Bldg. Phone A1107. 30

FOR SALE — TRANSIENT CENTRAL rooming-house, 35 rooms, low rent, lease, new furniture. Can clear $150 month. Special snap. WELSHANS & COLE, 234 S. Hill st. 28

FOR SALE— Country Property.

FOR SALE—NOW IS YOUR TIME TO GET a 160-acre homestead of nice level valley land, 45 miles from Los Angeles, for $125; land is near railroad shipping station; plenty water can be had; call around and I will explain why this land should bring $100 per acre in one year's time. OSBURN, 528 Chamber of Commerce. Phone A6809.

FOR SALE — OWNER OF A 20-ACRE ranch, price $3000, will take a cottage as first payment, balance to suit. Here is a chance to trade in your house and make an independent living. C. E. DODGE & CO., 3865 Vermont, next to S. P. University Station. West 678. 27

FOR SALE—
ORANGE COUNTY.
FRUIT, TRUCK AND BERRY LANDS.
RANCHES 2½ TO 20 ACRES.
PRICES $150 AN ACRE AND UP.
JACOB STERN,
404 PACIFIC ELEC. BLDG. 27

FOR SALE—OR TRADE, 7 ACRES AT Lakeport, Cal., ½ mile from city; timber enough to last family 15 years; all tillable land; spring on place; splendid fruit land; will sell or trade for Los Angeles property; $900. Address K, box 8, TIMES OFFICE. 29

FOR SALE—$1125; 5-ACRE RANCH, 1½ miles west of Rosecrans Station; 4-room California house with water piped in, flumes for irrigating; owner in town. KNIGHT-TUNNELL REALTY CO., 636 S. Broadway. 27

FOR SALE—BURBANK.
55 acres, fronting on Fernando Road; 35 acres full-bearing grapes; splendid land; house, good well; implements, $250 per acre; terms.
HOLT & MUNTON,
227 Mercantile Place.

FOR SALE—20 ACRES, BEST WALNUT OR alfalfa land, cash or terms. Might exchange for modern cottage in city or Long Beach, on cash basis. F. F. SCHRIVER, owner, 633 Pacific Electric Bldg. 1

FOR SALE—
32 ACRES AT LYNNWOOD; 5-room house, barn, 2 flowing wells, family orchard; on car line; can be bought at a bargain, terms. EUREKA REALTY CO., 507 Citizens' Bank Bldg. Phone A1107. 30

FOR SALE—100-ACRE ALFALFA RANCH, with abundant water, good buildings, $32,500, and near the city, southeast; would take residence for part. GEO. W. CHANDLER, 217 Grant Bldg. 28

FOR SALE—10-ACRE TRACT NEAR ANAheim, adapted for raising berries, potatoes or vegetables; price $1500, $300 cash, balance terms. JACOB STERN, 404 Pacific Electric Bldg. 27

FOR SALE—BUY LAND WHERE THE crop each year will pay you twice or three times the price of your land. For information call up MAIN 1460 or A1151. 28

FOR SALE—CALIFORNIA PLAN OF HOMEsecuring. Book of particulars by mail, 5c. HOME EXTENSION COMMITTEE, Chamber of Commerce, Los Angeles, Cal. 31

FOR SALE—A SECTION OF SCHOOL land in Imperial Valley, fine land at a very low price. OSCAR B. SMITH, 312 O. T. Johnson Bldg. 27

FOR SALE—LADIES WANTING TO BUY, sell or exchange their property call on MR. HOOVER, 219 W. 3d. Main 3471. F4345. 1

FOR SALE— Country Property.

FOR SALE—
100 ACRES
of the choicest land in the State of California. Located near Walker Station, within a thousand feet of the Whittier car line and only 20 minutes from the city.
This land is perfectly level and lies 1700 feet on Downey Road, (known as Baker ave.,) and 1700 feet on Florence ave.
700 INCHES OF WATER
pumped by a 36 H.P. gasoline engine made by the Western Gas Engine Work, guaranteeing an everlasting flow of the best and purest water found in the State. And THIS WATER PLANT GOES WITH THE PLACE as a free gift, the land alone being worth the price asked.
The property was formerly all in alfalfa, but was leased to the CALIFORNIA VEGETABLE UNION for a truck patch during the last two years and is now in vegetables and melons. Set to alfalfa it will pay at least ten per cent. on the money and this is no fable. A vitrified pipe-line traverses the property and makes it easy to raise alfalfa. The improvements are nominal but are sufficiently good to allow of comfortable living but if you want to pick up $20,000 profit buy this place and cut it into 1-acre tracts and see how quickly our assertion will be made good. We will sell it for you, our inquiries during the past three months running almost entirely to small ranches close to the city.
Mr. Stukey, the owner of the property, has been in the hospital almost all of the past year and cannot attend to the property any longer or you could not buy this at any price.
If you are interested it will certainly pay you to investigate.
C. B. GUTHRIE & CO.,
612-13 Bumiller Bldg. A3044; 430 S. Broadway.

FOR SALE—
WATER IS KING
IN THIS COUNTRY.
BELLE VERNON HAS MORE WATER THAN YOU EVER CAN USE.
IT COSTS YOU NOTHING.
IT IS THE KING OF TRACTS.
An acre costs only $650 now, before the fall rush commences; $20 down secures it and you can move on it and save rent. The income from your garden will finish the payments. Belle Vernon is only 20 minutes away on the two fastest electric lines. You can reach the corner of Sixth and Main streets quicker than from many parts of the city itself. Belle Vernon is right in the path of progress, where values are always on the rise. The beautiful Long Beach Boulevard passes through it. All the best traffic to the sea, by electric car, automobile and private carriage passes by it. The entire boulevard will be built solid to Long Beach long before you have your acre paid for on my liberal easy terms. The soil is fine sandy loam, the water gushes up from the wells spontaneously under strong pressure without a pump. It is piped to your door. It costs you not one cent. Belle Vernon is the only tract in Greater Los Angeles enjoying this advantage.
$20 DOWN BUYS AN ACRE—$20.
Berries, vegetables and poultry complete the payments for you. You have the finest home spot in Greater Los Angeles. When the land becomes too valuable for home and garden purposes, you can cut it up into lots and sell it for more per lot than the whole acre costs you now.
SEE BELLE VERNON AND BUY.
IT IS A CASE OF NOW OR NEVER.
Soon the values will have gone so high your opportunity will have passed forever.
"You're safe at Firth's."
EMIL FIRTH,
219 W. 4th St., bet. B'way and Hill.
Home A3105. Main 2543.

FOR SALE—
SAN FERNANDO
ACREAGE BARGAIN.
200 acres, fine soil, perfectly level; adjoining railroad, between Fernando and Chatsworth; now in grain; will be close to main irrigating ditch from city's reservoir at Fernando.
This property would be cheap at $150 per acre. Price only
$100 PER ACRE.
THIS IS THE BIGGEST SNAP IN LOS ANGELES TODAY.
ERKENBRECHER SYNDICATE, LTD.,
Members L. A. Realty Board.
122 West Sixth st. Ground floor.

FOR SALE—
EL CARMEL
is the place to have a home that will double in value.
EL CARMEL
is subdivided into 5 and 10-acre tracts, and water has been developed for each acre.
EL CARMEL
is only 4 miles from the city, and a subsidy is now being raised to build the electric car line through this section.
NO TIME DELAY.
Now is the time to buy good acreage near the city.
PRICE AND TERMS.
$350 to $500 per acre, one-fourth cash, balance on or before 1, 2 and 3 years at 6 per cent.
REMEMBER.
Deep, rich, loamy soil, near the city; 4 shares of water stock free with each acre.
FOR PAR

Classified Liners.

FOR EXCHANGE—Real Estate.

EXCHANGE—
...the finest ranch properties in ... California. Location the very best; ... with a large modern house and many ... buildings. The improvements alone ... not be put on the place for $14,000. ... place is $6000 a year net above ... Cash price $40,000. Will consider ... Los Angeles city income in exchange.

... Will located in the southwest, a good ... house, arranged into three apartments ... rents; property is new and mod- ... for $4500; income $42 per month; ... 2 to 3 acres improved, near car ... This is a bargain. Look ...

... near Porterville; 40 acres in 4- ... vessels and 9 acres more of this land ... admirably adapted to the raising of ... and navels. A rich, decomposed ... for hardpan or other objec- ... features; located in the foothills ... desirable frostless location; irrigation ... through this property, furnishing ... water; price $15,000; will consider ... property in Los Angeles or vi- ...

... acres at West Riverside; 12 ... acres, of which 5 acres are navels ... 1 acre Valencias 10 years old, 4 ... Valencias, 3 years; 2 acres apricots, ... 9 acres grain. This place ... inches of water constant flow at all ... maintainance of ditch. Will take ... Angeles or beach income property.

J. N. WILLIAMS CO.,
... 1. W. Hellman Bldg.

EXCHANGE—$15,000, NEW INCOME ... rent $125 per month, pays 10 per ... value. Want walnut grove or Ocean ... to $10,000, balance easy.

... income property; rent $300 per ... pays 8 per cent. on value. Want or- ... without grove equal or less value.

... Monica residence, 8 rooms, nice- ... including piano; rent $100 per ... Want city equal or less.

... Monica, store building with liv- ... 4 lots, corner on car line; stock ... Want ranch.

... Monica, 4 lots, corner on car ... house on one lot. Want small ...

... Park and Venice lots, some ocean ... to $20,000, clear. Want city or acre- ... assume.

... lots in different parts of city for im- ... Will assume or pay cash.

... ranch, near Escondido, San Diego ... land, abundant water, fair build- ... horses, 200 cattle, 300 hogs, farm im- ... $21,000, clear. Want city or beach ...

... have anything good for exchange any- ... come to see me. Office open from 8 ... p.m. A6053.

J. A. D. GRAY, 228 W. First St.

EXCHANGE—A FINE FARM NEAR ... Minn., for good Southern Cali- ... property. 200 acres fine land, in the ... of condition; large, substantial build- ... including four barns for 70 head cattle ... stock; a good, large house, and a ... being only 11 miles from ... Hall, in the center of three of the ... dairy States, with very best ship- ... facilities. It is an ideal location for a ... and cattle farm, a money-making dairy, ... to the home. And it is also adapted to ... diversifying purposes. As the owner ... need here, he will trade for a similar ... in this vicinity, or for good Los An- ... nearby property. But I don't want ... equities or the poor stuff usually ... for trade, and as I am very busy, please ... bother with such offers. This farm ... worth $25,000, but $20,000 cash would ... sold, and any trade must be upon a ... basis, to give cash value of yours. ... some valuable property, really worth ... I can put in exchange. That would ... the property up to $30,000 in ad- ... H. TOMPKINS, 318 San Fernando ...

EXCHANGE—OCEAN PARK, LARGE ... lot, best business street. South ... store and apartments, or can show ... for hotel apartments that would ... some of $25 winter months and up ... summer months. Want handsome ... residence, southwest or Westlake, val- ... $8000. Clear, or less amount and ... income property; would consider ... Hollywood or Pasadena. Owner, ... box 97, TIMES OFFICE. Phone ...

EXCHANGE — ELEGANT LEMON ... 20 acres; good buildings; lots of ... old trees, big producer; want city in- ...

...-acre high, foothill lands; ... view, good buildings; want city or ...

EDWIN A. GRAY,
A4554, 404 Grant Bldg.

EXCHANGE—
... bungalow, modern in every respect, ... floors; built-in buffet, corner book- ... writing desk, mantel and fireplace, ... kitchen, trees, lawn, shed and chick- ... yard, $3500; mortgage $1500, 7 years, ... in exchange for lot from $500 to ... in the southwest and $700 cash; balance ... See GEORGE HOPKINS.

... EMIL FIRTH, 319 West 4th st.

EXCHANGE—
... lot on Central ave., 45x120 ... price $4500; mortgage $1500; ... the equities of property in Chino, ... or any of the following mining ... Quartette, Choix Cons. or Superior & ... don't let the habit of seeing us for ... DEL VALLE & DUNN, 524 Grant ... Brothers L. A. Realty Board.

EXCHANGE — FINE, IMPROVED ... each of 3¾ acres at Sawtelle; good ... completely furnished; 200 chickens, ... cow, abundant water, finest soil; con- ... to electric cars and Southern Pacific ... will exchange for good modern bun- ... in good neighborhood. Apply 2740 KEN- ...

EXCHANGE—OCEAN PARK; OCEAN ... lots corner; finest apartment cor- ... Windward avenue and Pier Ave- ... frontages, east, south and ocean ... will accept $7500 to $8500 for same ... up-to-date home, clear, southwest or ... or good income. Owner, A-1 ... box 8 TIMES OFFICE. Phone ...

EXCHANGE—
... 20 acres at Ocean Park up to $3000 ... shop or automobile repair shop ... lathe must be 16 or 20-inch swing. ... good price for the tools. For full ...

LEWIS E. BRADT,
Windward ave., Venice, Cal.

EXCHANGE—$15,000; FINEST CORNER ... W. Adams, near Hoover, size 125 ... N. Y. City or suburban prop- ... or assume some. CHAS. ... HEIM & CO., 508 Delta Bldg. ... 505. Home F6426. Ocean Park ... ave.

EXCHANGE—$42 ACRES LAND IN ... Joaquin Valley, near station ... want good house on high ground, ... orange grove near foothills ... here, clear. NATIONAL REAL- ... CO., 122 S. Broadway.

EXCHANGE—$2000 TO $2500 EQUITIES ... lots near W. Jefferson ... want city or country, or ... Owners and agents, answer, ... Adrese owner, K, box ... OFFICE.

EXCHANGE—I HAVE GOOD LOT ON ... st., ready for apartments or ... I want good home, West- ... and modern; will assume ... W. A. RYAN, 122 South ...

EXCHANGE—5-FLAT HOUSE AND 6- ... in Highland Park, Pasa- ... $13,000; assume $3750; bal- ... D. C. FULWIDER, with ... 254 Fay Bldg. A3939. Main ...

EXCHANGE—
... a specialty of exchanging real es- ... California for eastern.
C. W. CONWAY,
204-5 Bradbury Bldg.

EXCHANGE—
... bungalow, modern in every respect, ... floors; built-in buffet, corner book- ... writing desk, mantel and fireplace, ... kitchen, trees, lawn, shed and chick- ... yard, $3500; mortgage $1500, 7 years, ... in exchange for lot from $500 to ... in the southwest and $700 cash; balance ... See GEORGE HOPKINS.

... EMIL FIRTH, 319 West 4th st.

EXCHANGE—
... engine, lathe with 6-in. universal chuck ... and small tools. Printer's vise, 4½ jaw. Peter ... Right anvil, No. 125; one set of Armstrong ... pipe dies, 1¼-inch. Enquire 228 S. SAN ... PEDRO.

FOR SALE—PIANOS.
WHY RENT A PIANO WHEN YOU CAN ... BUY an elegant square $5 down and pay- ... ments of $3 each for a few months? We have ... real bargains in square pianos. See them.
71 GEO. J. BIRKEL, 345-7 S. Spring.

FOR SALE—WE BUY BUILDINGS FOR ... wrecking or removal. Cash paid for any ... kind of building material including doors, ... sash, glass, pipe, fixtures, safes, etc. BUILD- ... ERS' SUPPLY CO., 729 San Fernando st., ... 943 Andrew st.

FOR SALE—CASH REGISTERS ON EASY ... terms of $5 per month; latest improved ma- ... chines; 5-year guarantee; expert repairing. ... DOME, THE CASH REGISTER MAN, 101 ... S. Hill st. Phone—Home A3767.

FOR SALE—$20; A FEW MORE GOOD ... drop head Singer sewing machines; White, ... New Home or Wheeler & Wilson, $10; rented ... $1.50 month; repairing. ARCADE CO., 514 W. ... Sixth. F2206. Main 4917.

FOR SALE—NEW LAUNCH, 8-H.P.; BIG- ... gest bargain ever offered for a few days ... only. For cash. For particulars, address BOX ... CARSON, 255 S. Chester ave., Pasadena, Cal.

FOR SALE—PIANO; LET ME SHOW YOU ... my beautiful upright; will make an ex- ... ceptionally good price to a quick purchaser. ... Call or address 462 DOUGLAS BLDG.

FOR SALE—WOODEN TANK, CAPACITY ... about 3000 gallons, heart used as water tank. ... Call or address HOLLENBECK HOME, 573 ... South Boyle ave., Los Angeles.

FOR SALE—SAFES; LARGE ASSORTMENT ... fire and burglar-proof; always have a bar- ... gain. CHENEY-WEST CO., 316-18 S. Los ... Angeles st.

FOR SALE — LADY'S FIRST-CLASS TICK- ... et to Oklahoma City via Denver and Fair- ... ton, Kan., cheap. Address K, box 79, TIMES ... OFFICE.

FOR SALE—PIANO, KURTZMAN PIANO; ... new instrument, worth $450; can be bought ... at a snap. Call or address 1020 ORANGE ST.

FOR SALE—MUST MOVE A FINE DATE ... palm, worth $16; make me an offer for it. ... Owner, 1437 HELEN ST. Phone Temple 334.

FOR SALE—R. R. TICKET TO CLEVE- ... land; male, light, medium height, medium ... age; for sale, cheap. Phone TEMPLE 1166.

FOR SALE — RAILROAD TICKET, CHEAP; ... Eastern Nebraska; middle-aged man. In- ... quire 237½ S. HILL.

FOR SALE—OLD TAPESTRY, FOR FEW ... days only; very cheap; on exhibition at 621 ... S. OLIVE.

FOR SALE — FOR SECOND-HAND WIND- ... mills, tanks, engines, DEMMITT CO., 120 ... N. Main.

FOR SALE—ONE 6-FT., ONE 8-FT. FLOOR ... showcase; 3 counter cases. 716 E. FIRST.

FOR SALE — FIREPROOF SAFE; A BAR- ... gain. Call at 402 E. SECOND ST.

FOR SALE—LADY'S TICKET BUFFALO ... via Denver, 1174 E. 24TH ST.

FOR SALE—A ROOT BEER STAND AND ... lemonade outfit. 827 SAN JULIAN ST.

FOR SALE—5000 AND 50,000 TANKS, VERY ... cheap. DEMMITT CO., 120 N. Main.

FOR EXCHANGE—Real Estate.

FOR EXCHANGE—40 ACRES IN OCEANA, ... Mich., suitable for and adjoined by peach ... orchards, for equity in acre, property near ... Los Angeles; value $1000, title clear. HOME ... PHONE C3214, SUNSET EAST 1772.

FOR EXCHANGE—8 ACRES, OR 45 BUILD- ... ing lots, 5 minutes' walk from business ... center of Anaheim, on Palm st., 2 blocks ... from Catholic Church; price $2500. Want city ... improved. 534 GERMAIN BLDG. A9215.

FOR EXCHANGE—$8000; MORTGAGE $4000, ... 7 per cent.; new 9-room house, southwest; ... accept smaller house, good lots or acres in ... Redlands or income up to $5000. W. N. HOL- ... WAY, 211 Grant Bldg. A1939.

FOR EXCHANGE — SPLENDID 8-ROOM ... house in Stockton, valued at $3500, for resi- ... dence in Los Angeles. For further particu- ... lars see CATE & HENDERSON, 205 Mercan- ... tile Place. Main 3449; A3182.

FOR EXCHANGE — MODERN 5-ROOM COT- ... tages; also grocery store with good busi- ... ness; will exchange for 5 or 10-acre ranch. ... H. P. BURKE, Moneta and Slauson ave. ... South 5274.

FOR EXCHANGE—
... 5 acres mountain ranch; house, barn, fence, ... fruit, springs. Clear; want city or northern. ... TRADERS' EXCHANGE, 204½ S. Broadway.

FOR EXCHANGE—
If you wish to exchange your property, ... either city, country or eastern, list with ... TRADERS' EXCHANGE, 206 S. Broadway.

FOR SALE—Miscellaneous.

FOR SALE—CARPETS, A SNAP.
I have about twelve hundred yards of car- ... pet which I will sell at 50 cents on the dollar— ... some ingrains, some Brussels; will sell all or ... part; terms if desired; attention, rooming- ... houses. WATSON, 322 L. A. Trust Bldg., ... corner Second and Spring. Phone 2790.

FOR SALE—10x24-IN. SCREW CUTTING ... engine lathe with 6-in. universal chuck ... and small tools. Printer's vise, 4½ jaw. Peter ... Right anvil, No. 125; one set of Armstrong ... pipe dies, 1¼-inch. Enquire 228 S. SAN ... PEDRO.

FOR SALE—PIANOS.
WHY RENT A PIANO WHEN YOU CAN ... BUY an elegant square $5 down and pay- ... ments of $3 each for a few months? We have ... real bargains in square pianos. See them.
71 GEO. J. BIRKEL, 345-7 S. Spring.

FOR SALE—WE BUY BUILDINGS FOR ... wrecking or removal. Cash paid for any ... kind of building material including doors, ... sash, glass, pipe, fixtures, safes, etc. BUILD- ... ERS' SUPPLY CO., 729 San Fernando st., ... 943 Andrew st.

FOR SALE—CASH REGISTERS ON EASY ... terms of $5 per month; latest improved ma- ... chines; 5-year guarantee; expert repairing. ... DOME, THE CASH REGISTER MAN, 101 ... S. Hill st. Phone—Home A3767.

FOR SALE—$20; A FEW MORE GOOD ... drop head Singer sewing machines; White, ... New Home or Wheeler & Wilson, $10; rented ... $1.50 month; repairing. ARCADE CO., 514 W. ... Sixth. F2206. Main 4917.

FOR SALE—NEW LAUNCH, 8-H.P.; BIG- ... gest bargain ever offered for a few days ... only. For cash. For particulars, address BOX ... CARSON, 255 S. Chester ave., Pasadena, Cal.

FOR SALE—PIANO; LET ME SHOW YOU ... my beautiful upright; will make an ex- ... ceptionally good price to a quick purchaser. ... Call or address 462 DOUGLAS BLDG.

FOR SALE—WOODEN TANK, CAPACITY ... about 3000 gallons, heart used as water tank. ... Call or address HOLLENBECK HOME, 573 ... South Boyle ave., Los Angeles.

FOR SALE—SAFES; LARGE ASSORTMENT ... fire and burglar-proof; always have a bar- ... gain. CHENEY-WEST CO., 316-18 S. Los ... Angeles st.

FOR SALE — LADY'S FIRST-CLASS TICK- ... et to Oklahoma City via Denver and Fair- ... ton, Kan., cheap. Address K, box 79, TIMES ... OFFICE.

FOR SALE—PIANO, KURTZMAN PIANO; ... new instrument, worth $450; can be bought ... at a snap. Call or address 1020 ORANGE ST.

FOR SALE—MUST MOVE A FINE DATE ... palm, worth $16; make me an offer for it. ... Owner, 1437 HELEN ST. Phone Temple 334.

FOR SALE—R. R. TICKET TO CLEVE- ... land; male, light, medium height, medium ... age; for sale, cheap. Phone TEMPLE 1166.

FOR SALE — RAILROAD TICKET, CHEAP; ... Eastern Nebraska; middle-aged man. In- ... quire 237½ S. HILL.

FOR SALE—OLD TAPESTRY, FOR FEW ... days only; very cheap; on exhibition at 621 ... S. OLIVE.

FOR SALE — FOR SECOND-HAND WIND- ... mills, tanks, engines, DEMMITT CO., 120 ... N. Main.

FOR SALE—ONE 6-FT., ONE 8-FT. FLOOR ... showcase; 3 counter cases. 716 E. FIRST.

FOR SALE — FIREPROOF SAFE; A BAR- ... gain. Call at 402 E. SECOND ST.

FOR SALE—LADY'S TICKET BUFFALO ... via Denver, 1174 E. 24TH ST.

FOR SALE—A ROOT BEER STAND AND ... lemonade outfit. 827 SAN JULIAN ST.

FOR SALE—5000 AND 50,000 TANKS, VERY ... cheap. DEMMITT CO., 120 N. Main.

FOR SALE—Furniture.

FOR SALE—CLOSING OUT ENTIRE STOCK ... OF FURNITURE AND CARPETS. LAST ... WEEK. EVERYTHING BELOW COST. ... FIRST COME, FIRST SERVED. GREATEST ... SACRIFICE EVER KNOWN.
$16.50 tapestry rugs, 9x12 size, good bargains ... at $13.20; $1.25 all cotton comforts, full size, ... $1; 55c linoleum, choice patterns, 46c; $2.50 ... reversible couch covers, 150 inches wide, $1.80; ... $4.50 quartered oak rocker, well made, only ... $3.49; $2.25 center table, 24 inches wide, $1.85; ... $8 oak extension table, 6-foot, cheap at $6.40; ... $16.25 fine dresser, int. quartered oak finish, ... big bevel mirror, for $9.25, a bargain; $4.50, ... 50-piece white china dinner set, only $3.95; ... $18.50; Direct Action gas range, 4 burner top, ... 16-inch oven, special $14.80; $2.75 full sized ... iron beds, only $2; $4.50 9x12 granite and ... squares, $3.85; 85c all feather pillows, now 55c; ... $16 solid oak dresser, with French plate mir- ... ror, only $12.80; $1.75 kitchen table, $1.35; ... $1 cane-seated dining chair, for 80c; $2.50 solid ... oak rocker, braced arms, $2.
Positively the last week of the greatest bar- ... gain cash sale ever on record.
OVERELL'S, 7th and Main sts.

FOR SALE — DAVENPORT, SOFA-BED, ... leather Turkish rocker, leather couch, Mor- ... ris chair, several upholstered parlor pieces ... and music cabinet; golden oak pedestal din- ... ing table and set leather seat dining chairs ... with arm chair, china closet and buffet; bed- ... lounge, folding bed and sanitary couch and ... mattress, also rugs and a refrigerator. Phone ... HOME F4093. 709 West Seventh street.

FOR SALE—
DESKS, OFFICE FURNITURE, DESKS.
A side line with us, but we have the best ... stock in the city; extra good strictly second- ... hand office desks, chairs, rugs, tables, safes, ... bookcases, etc.; rent one outfits com- ... plete. Buy, sell and exchange
SKEELS BROS., 307 S. Main.

FOR SALE—THE ENTIRE CONTENTS OF ... several residences, now on sale in many ... instances at less than half price. Everything ... for housekeeping; all new furniture at a ... liberal discount. Must make room. See ... for bargains. COLYEAR'S, 322-324 S. Main ... st.

FOR SALE—
DESKS FOR LESS.
DESKS FOR LESS.
Office furniture is our specialty; don't buy ... before seeing our stock. L. A. DESK EX- ... CHANGE, 305 N. Broadway, opposite The ... Times.

FOR SALE—FURNITURE OF DESIRABLE ... 8-room house, suitable for rooming-house or ... private residence. Central location with ... cheap rent. Apply 1105 WEST 9TH. Tel. ... Main 4141.

FOR SALE—6 ROOMS, FINE FURNITURE, ... one of the best locations in city near beauti- ... ful Westlake Park; three car lines, cheap ... if taken at once. Flat for rent. 732½ LAKE ... ST.

FOR SALE—FURNISHED FLAT, 5 ROOMS, ... new and modern; water paid; rent $30; this ... flat is a bargain; no sick people ever oc- ... cupied. Apply 1911 PENNSYLVANIA AVE.

FOR SALE—A BARGAIN IN FURNITURE OF ... 7 rooms and pantry, elegantly and newly ... furnished; all conveniences; no dealers. Rent ... $12. Address J. box 22, TIMES OFFICE.

FOR SALE—5 ROOMS, A-1 AND NEW, $200 ... if sold by September 1, rent very cheap. ... 1016 S. Olive. Phone Broadway 1496, after 5 ... p.m. or before 9 a.m.

FOR SALE—$400 WORTH OF FURNITURE ... for $225; new, bungalow for rent; walking ... distance, water paid. Owner on premises, ... 947 WEST 9TH.

FOR SALE — LARGE ASSORTMENT OF ... new and second-hand goods; lowest prices. ... JAMES COLGAN & CO., 713-715 S. Spring st.

FOR SALE—MATTRESSES AND COUCHES. ... Our own make; bargains in wardrobe-couch- ... es; also iron beds. 709 W. SEVENTH ST.

FOR SALE—FURNITURE OF ELEGANT 5- ... room flat, $200 cash; flat for rent; elegant ... location; close in. 1113 S. FIGUEROA ST.

FOR SALE — FURNITURE, FURNITURE, ... new stock, lowest cash prices. WHITE & ... APCHMOODY, 119 and 121 E. Sixth st.

FOR SALE—OR TRADE, OAK TABLE, EX- ... tension, dish cupboard, gas plate, wash ... stand. Address 411½ E. 77TH ST.

FOR SALE—FURNITURE OF NICELY ... furnished 8 room house, cheap. 906 WEST ... 37TH ST.

FOR SALE—FURNITURE OF 6 ROOMS, ... steel range, beds, couches, dishes, etc. 1949 ... McGARRY ST.

FOR SALE—GAS RANGES, FOLDING BEDS, ... rugs and furniture cheap. 737 S. GRAND.

FOR SALE—FINE RUGS, DRESSERS AND ... gas range, very cheap. 716 E. FIRST.

FOR SALE—Furniture.

FOR SALE—

FORCED TO SACRIFICE.

SLAUGHTER PRICES.

AS WE MUST VACATE TWO ROOMS BY SEPT. 1, AND AS IT IS IMPOSSIBLE TO PUT THE GOODS IN OUR OTHER THREE ROOMS, WE HAVE CUT PRICES TO THE QUICK; PROFITS THROWN TO THE WIND. WE LIST A FEW ITEMS, JUDGE FOR YOURSELF.

30c matting, 20c.
50c center stand, 35c.
75c center stand, 50c.
$2.75 carpet sweepers, $1.50.
$2.50 costumers, $1.25.
45c bow back chairs, 45c.
75c oil opaque shades, 35c.
$2.25 oak diners continuous post, cob. seat, $1.50.
$1.50 diners, $1.
$3.50 oak rockers, $2.25.
$5.50 willow rockers, $3.60.
$12 Morris chair, $5.75.
$22 flat top desk, $15.
$17.50 roll top desk, $20.
$60 Qrt. oak roll top desk, $37.
$37.50 Qrt. oak flat top desk, $30.
$10.50 refrigerators, $7.50.
$14 refrigerators, $8.50.
$29 refrigerators, $18.
$8.50 Oak extension table, $5.25.
$24 Qrt. Oak ex. table, $16.50.
$27.50 Qrt. oak dresser, full swell front, $16.50.
$30 B. E. M. Princess dresers, $18.50.
$10 comb. dresser, $6.50.

REMEMBER ONLY SIX DAYS UNTIL SEPTEMBER 1. YOUR MONEY BACK IF GOODS NOT JUST AS REPRESENTED.

SKEELS BROS. FUR. STORE,
... 7-11-13 S. Main st.
... West Ninth street.

BUSINESS CHANCES—Miscellaneous.

BAKERY — $1100 FIXTURES, $125 STOCK, ... mosaic finish, excellent oven; long lease. ... Sale imperative. Price $650.
Investment Department.
JONES & RYDER LAND CO.,
28 715 West Third st.

GENTS' FURNISHINGS, SHOES AND ... hats; established 4 years; same owner; va- ... uable lease; this is one of the best paying ... business in the city; prospective buyers with ... about $2200 cash. Call 528 E. FIFTH ST. 27

$500 BUYS INTEREST IN GRANDLY LO- ... cated close-in grocery, cigar, fruit and sub- ... stantial variety store; rare chance; one part- ... ner leaving at once for Montana. See PHOE- ... NIX, 252 Grant Bldg. 27

FOR SALE—LAUNDRY ROUTE AND A ... good horse and wagon; established over 3 ... years, netting $40 to $50 week. Apply CAL- ... IFORNIA LAUNDRY CO., 237 E. First st. ... Ask for Driver 14. 27

COME TO THE TIMES OFFICE TODAY ... and you will be presented with a metal ... pocket set savings bank of convenient size, and ... 50 cents in addition. The presentation is ... absolutely free.

GRAND OPPORTUNITY, VERY PROFIT- ... able agency; dry powder fire extinguisher; ... original patent; $250 for stock; no bonus; sell ... or trade. PACIFIC MERCANTILE CO., 417 ... Bryson Bldg.

FOR SALE—$1250, BIG SNAP; SWELL CI- ... gar stand, close in; lease 5 years. Also ... many cheaper ones. Rooming houses from ... $300 to $8000. O. BRANDENBURGER, 111 S. ... Broadway. 27

MAN AND WIFE, OR LONE LADY, TAKE ... charge up-to-date rooming house; salary $50 ... month; must loan owner $450; money secured. ... Give phone number. Address J, box 24, TIMES ... OFFICE.

WANTED—TO MEET PARTY WHO WILL ... invest $5000 to $10,000 in a first-class manu- ... facturing business; will stand strictest in- ... vestigation. Address EE, box 156, TIMES ... OFFICE.

FOR SALE — GROCERY STORE, WILL ... bump or invoice, have a good business and ... making money, but must quit. Come and in- ... vestigate; about $1800. Phone BROADWAY ... 3313.

FOR SALE — I MUST LEAVE FOR THE ... north in a few days, will sacrifice my busi- ... ness worth $2500 for $2000, clears $700 monthly. ... See ESSEX, 512 Bumiller Bldg., 439 S. Broad- ... way.

FOR SALE—GOOD PAYING, ESTABLISH- ... ed business at sacrifice. No stocks or equities ... considered. Takes about $2500 capital to ... handle. M. E. DIEBOLD, 218 Stimson Bldg. ... A6353.

FOR SALE—CIGAR AND REFRIGHMENT ... stand, will take part cash and rest in trade; ... must sell on account of sickness; year lease; ... MARINE AND OCEAN FRONT, Ocean Park. ...

FOR SALE—GOOD PAYING RESTAURANT, ... delicacy and home bakery; splendid location ... on transfer corner; good lease; doing $40 daily; ... investigate; no agents. 329 E. 12TH ST. 27

FOR SALE—GOOD PROPOSITION FOR MAN ... and wife, healthy outdoor business, will net ... about hundred dollars per month. Apply to ... R. PAULSEN, box 518, Redlands, Cal. 31

FOR SALE — TRANSFER BUSINESS IN ... best part of city; steady hotel trade, all ... telephone orders and no opposition; good ... team and wagon. 712 ALVARADO ST. 27

FINE RESTAURANT, DELICACY BUSI- ... ness, by owner at sacrifice; long lease, low ... rent; excellent location. Address Delicacies, ... 131 W. 3RD ST., Long Beach, Cal. 30

WANTED—A MAN AND WIFE WITH $300 ... cash to take up an established business; ... good opportunity for the right parties. Ad- ... dress K, box 9, TIMES OFFICE. 29

FOR SALE — TO ONE WHO CAN TAKE ... management of well equipped saw mill; this ... state, one-half or one-third interest. Address ... TT, box 19, TIMES OFFICE. 27

FOR SALE—WELL ESTABLISHED LA- ... dies' tailoring and ready-made garments, ... good location, long lease, low rent. Address ... J, box 65, TIMES OFFICE. 27

WANTED — A GENERAL MERCHANDISE ... or department store in a country town. ... Bdwy. 4674. FOSTER-CAMPBELL LAND ... CO., 204 Fay Bldg. 27

FOR SALE — CONFECTIONERY AND ICE ... cream parlor; a well established business. ... For further particulars call at 1022 E. NINTH, ... between 7 and 8 p.m. 31

FOR SALE—BAKERY AND CONFECTION- ... ery, fine location; a snap for any one look- ... ing for that line of business. Address F, box ... 184, TIMES OFFICE.

FOR SALE—OR RENT — PLANING MILL ... and carpenter shop in growing town. Ap- ... ply DOLGEVILLE PLANING MILL, Dolgeville, Cal. 28

FOR EXCHANGE — THE PRESIDENCY OF ... a fine paying incorporation; good salary; ... company doing a large business. CUNNING- ... HAM. 28

FOR SALE—MACHINE SHOP; MUST SELL ... in next 7 days; worth $2500; will take half ... of that; a great snap. Office 317 NEW HIGH ... ST. 31

FOR SALE—BEST PAYING LUNCH ROOM ... on the pike. Apply PALACE LUNCH ... ROOM, opposite Majestic Rink, Long Beach.

FOR SALE—A FINE PRINTING OUTFIT: ... 2 presses, cutter, cabinets, motor, etc.; will ... sacrifice for quick sale. 215 TEMPLE ST. 25

WANTED — PARTNER IN OLD ESTAB- ... lished meat market business; making money; ... $450. L. R. MYERS, 1001 Union Trust Bldg. ...

CIGAR STAND, FRUITS AND ICE CREAM ... parlor; is very good location; good busi- ... ness; for sale very cheap. 860 S. MAIN. 27

$500 SODA FOUNTAIN, COMPLETE WITH ... ice cream cabinet, $250. Apply SUN DRUG ... CO., Wholesale Dept., 324 S. L. A. st.

FOR SALE—FIRST-CLASS MEAT MARKET. ... $125 day business; will sell invoice; owner ... going East. BOX 410, Santa Monica.

BUSINESS MEN, BE WISE, DON'T BUY ... new hat; have old remodeled like new, $50 ... up. Factory, 214 N. BROADWAY.

FOR SALE—OR EXCHANGE, NICE CLEAN ... outdoor business that clears $150 a month. A. ... F. WAITE, 605 P. E. Bldg.

FOR SALE—TAILOR SHOP. GOOD LOCA- ... tion, cheap rent, a bargain for quick sale. ... Call 505 W. 5TH ST.

FOR SALE—A LIVELY GROCERY BUSI- ... ness and fruit stand, cheap. Corner Fourth ... and CENTRAL AVE.

TO LET—MEAT MARKET, BEST LOCA- ... tion, living-room over market. 3258 E. 4TH ST. Phone Boyle 2166.

FOR SALE—OR RENT, CHEAP, NICE ... meat market. Call at 2720 E. MAIN ST., ... after 5:30 p.m.

FOR SALE — GROCERY, SOUTHWEST; ... rent $15; about $800. Owner, 418T AND ... M'CLINTOCK.

FOR SALE—HARNESS SHOP; MUST SELL ... on account of sickness. Inquire 329 DOUG- ... LAS ST.

A GOOD PAYING 1 CHAIR BARBER ... shop for sale, cheap. 1311½ W. WASHING- ... TON ST.

BUSINESS CHANCES—Miscellaneous.

LEAHY & SON—

Rooms 314 and 315 Severance Bldg., ... Sixth and Main Sts.

Grocery for sale or exchange—Located about ... 4 miles from Los Angeles; doing a business of ... $35 per day; rent only $20 month; party has ... good reasons for selling; this won't last long; ... invoice $1600. LEAHY & SON.

Grocery, meat market and vegetables, store ... located in southwest part of city; receipts ... average $30 per day; long lease and small ... rent; 2 horses and wagons; will invoice $3000. ... LEAHY & SON.

Finest cigar stand in city, centrally lo- ... cated; clears big money; cheap rent; long lease; ... $1500. LEAHY & SON.

Plumbing and tinning business—$500; located ... in fine mining town of Nevada; clearing big ... money; this place will bear fullest investiga- ... tion, or will exchange for equity in good lot ... in city. LEAHY & SON.

Restaurant—$1300; located in best part of ... city; clearing $150 per month; 6 furnished ... rooms; rent only $45 month; good lease; seats ... 61 people; parties have good reasons for sell- ... ing.

An excellent barber shop only $200.

Cigar stand, well located, cheap rent, $250.

The cheapest cigar stand in Los Angeles, ... doing business of $25 per day; if taken at ... once can be bought for $600. LEAHY.

Grocery, meat market, fruit and vegetables, ... located in finest part of city, doing a business ... at present of $2000 per month; equipped with ... the finest modern fixtures; good lease; this ... place will invoice $7000. LEAHY & SON.

For Sale—Hardware, crockery, paints, etc.; ... old established; few miles of the Coast Line; ... about 150 miles north of Los Angeles in ... fast-growing town; will invoice about $8000; ... low rent and lease; no bonus asked for good ... will; very profitable business. See LEAHY.

LEAHY & SON,
Sixth and Main Sts., Room 315, Severance Bldg. 27

FOR SALE—
YOUR OPPORTUNITY.
CALIFORNIA HOTEL.
BEATTY, NEVADA.
We can dispose of the land, building and ... business, either in trade for city property ... or for cash. The business nets about $500 ... per month. Price for a short time only, ... while owner is in this city, $12,000. ... The building is modern. The furniture is ... good, and the "GOOD WILL"—well, ask any ... one from Beatty.
SEE US AT ONCE.
JOHN H. SAUNDERS CO.,
410 S. Hill st.

SPECIAL—SHOE STORE, RENT $25, LONG ... lease; stock at invoice; part cash.

Corner cigar stand, long lease.

Dentist parlor, in country town, clearing ... $150 monthly; population 4000; exclusive busi- ... ness; $950.

Home bakery and delicatessen; good soda ... fountain; living room; $350, part cash.

Bicycle motor and repair business, estab- ... lished 8 years; $1250, half cash.

J. F. TETLOW, 406 W. 7th st. 27

WANTED—PARTY TO JOIN SEVERAL ... prominent bankers and business men of Los ... Angeles on the board of directors of com- ... pany just forming, the success of which is ... already assured; investment of at least $5000 ... is necessary; board is complete with excep- ... tion of one member; a liberal ground-floor in- ... terest, identical in amount to that received ... by the others, will be given for services. The ... strictest investigation is asked for, and it ... will prove that the party so investigating has ... a certainty of big returns for his money. ... Address K, box 6, TIMES OFFICE. 27

JUST BEFORE STRIKE OF HIGH-GRADE ... ore by well-known, responsible company, ... $100 per cent. advance in price of stock, ... each old stockholder was given opportunity ... of having a block set aside to be taken up ... in sixty days, at old price, 25 cents. Owing ... to present stringency I shall not be able to ... pay for all my apportionment, and shall be ... glad to sell portions at 25 cents. The ... company guarantees dividend this year (pos- ... sibly 50 per cent.) or to refund money. Call ... and get proof. CHAS. C. FOLK, 428-9 Mer- ... chants' Trust Bldg. 27

FOR SALE—GROCERY AND MEAT MAR- ... ket, sales $90 daily; trade established for ... years; will invoice stock and fixtures, about ... $2500, 5 years' lease. Would take half in real estate.
CASH GROCERY.
Sales $25 daily; no soliciting; present own- ... er for past 4 years; price about $1700; a snap ... at the price.
J. GEORGE REALTY AND BROKER- ... AGE CO., 215 Mercantile Place. 27

FOR SALE—THE STATE RIGHT OF CAL- ... ifornia to manufacture a legitimate article ... that sells to railroads and business men; single ... sales frequently run to $5000 or $10,000; year- ... ly sales should reach $100,000; no competition; ... takes about $15,000 to handle it; present own- ... er will retain one-half interest with good ... business man; easily handled; bears thorough ... investigation; illness only necessitates sale. ... Address K, box 50, TIMES OFFICE.

I HAVE AN OPTION ON A SMALL BLOCK ... of stock in an enterprise of an electrical ... nature, which will revolutionize one of the ... greatest commercial industries in the coun- ... try; have model in operation and invite most ... rigid investigation.
Offer for sale, in allotments of $500 and up, ... one-half of this stock, retaining other half. ... For full particulars, address YY, box 170, ... TIMES OFFICE.

NOTICE—CAFE, RESTAURANT, FINEST ... located and fitted in center Los Angeles; ... seats over 120; one partner retiring, owing to ... old age, severe sickness and almost blind; ... swell place; sacrifice half interest $1500; would ... really be a bargain at treble the price; you ... can serve wines and ales on table if you de- ... sire. See PHOENIX, 202 Grant Bldg. 27

ONE OF THE BEST PAYING, MEDIUM- ... priced cigar stands in this city; can be had ... at invoice and small bonus; fine trade, cheap ... rent; profits $50 to $75 per week net. See ... VANSYCKLE, 505 Union Trust Bldg., S. E. ... cor. 4th and Spring sts. 27

WANTED—A RELIABLE MAN TO TAKE ... half interest in, established, cash, fine pay- ... ing business, who can invest $200 with ser- ... vices; clean, agreeable work; experience not ... required, as owner will teach the business; ... will pay you $125 per month as your part; ... you must be steady man. Call 702 SOUTH ... SPRING ST., room 208. 27

RESTAURANT, $2750—LOCATED AT THE ... best beach around Los Angeles; seats 92 ... people, clearing over $400 per month; rent ... paid until 1st of April, 1908; must be seen ... to be appreciated.
LEAHY & SON,
6th and Main sts., room 315, Severance Bldg. 27

WANTED—TO TRADE, $1000 EQUITY IN 6- ... room modern house in the city, for an in- ... terest in a legitimate business in which our ... client can make good living with his services. ... Do not bother us with schemes, as your pro- ... position will have to stand microscopic inspec- ... tion. LARKIN & YOUNG, 105 S. Broadway. ... Phones Main 3144; A8122.

RELIABLE, TRUSTWORTHY MAN WHO ... can invest $250, with services, to assist me ... in my old established business; clean, agree- ... able work, any man can do; experience not ... necessary; you will make $125 per month to ... begin with and will increase as you learn ... the business. Call 218 S. BROADWAY, room ... 207. 27

FOR SALE—$23,000, STANLEY PARK, I ... will offer for sale for a short time my ... beautiful and noted mountain resort, Stanley ... Park, for $23,000, only thing of the kind ... in Santa Barbara county. ... Address J, HENRY SHEPARD, prop., Stan- ... ley Park, Carpenteria, Cal. 1

MANUFACTURING OPENING; YOU CAN ... invest in few thousand shares of the stock ... and take active salaried interest, and at the ... same time become officer and director; noth- ... ing has larger future; reference required, ... began manufacturing on securing patents last ... fall. See PHOENIX, 202 Grant Bldg. 27

WANTED—MAN WITH SOME CAPITAL TO ... start general merchandise store in fine mov- ... ern 2-story building, 5 minutes from city ... limits. Will offer good inducements to right ... man. ALTH

Classified Liners.

LIVE STOCK FOR SALE—
Horses, Cattle, Mules, Etc.

FOR SALE—ONE HANDSOME BLACK SURrey or driving horse; one handsome bay mare; one cheap horse, $75; two rubber-tired runabouts with parasol tops and harness; one beautiful park stanhope, has electric lights and bell, cut-under, has parasol top; this is the most up to date rig in the city; was shipped here from New York 2 months ago, as almost new; I will sell outfit for one-third cost; one handsome hand-carved saddle, bridle, blanket and spurs; these horses are all young, gentle and good drivers; the rigs and harness are nearly new; if you are looking for something good at a bargain, call and see me at once. No dealers need apply. 2653 PASADENA AVE. Come to stable in rear. 27

FOR SALE—WE HAVE A FINE BUNCH OF good useful blocky horses, just in; consisting of matched teams, gentle single horses, purer horses, ranch teams, delivery horses, several good mares, from 1000 to 1450 lbs., all well broken, in fact anything you want in a horse at prices you can't duplicate anywhere. Also a fine weinling colt, by Strattaway; will make you a fine road horse. We also have too many fast horses; if you talk right you can buy a 220 horse at the right price. Representations guaranteed. M'LELLAN, 942 S. Los Angeles st. 27

FOR SALE—JUST RECEIVED FROM THE north, two carloads of as good mules as ever shipped to Los Angeles, weighing from 1100 to 1400 lbs., and from three to eight years old; this is a choice lot of mules and all from one ranch. Come and see them before buying. HOFFMAN & CHASE, 757-759 San Pedro. 27

FOR SALE—$175 TEAM OF MATED horses; weight 2800; 8 and 9 years old; true pullers; worth $250. I am in business where I can use the money to a better advantage, as they cost me board money where they are. Send this team if you want a ranch team. 1211 N. MAIN. Ask for the Bakersfield team. 31

FOR SALE—$300 EQUITY; BAY HORSE, 1075 lbs.; fine driver and saddler; gentle for lady; 8 years, sound, city broke; also new rubber-tired buggy and harness. This is cheap; must be sold to settle estate; will guarantee for 30 days. MR. THOMAS, rear 719 S. Hill. 27

FOR SALE—ALL RIGHT, 4 YEARS, JERsey-Guernsey cow, very cheap; 6 months, Jersey-Holstein, a beauty, Minorca and White Rock cockerels, from prize stock, 25c up. Wanted—Man or boy to milk. Phone 31676. DAVIS, Avenue 66. 27

FOR SALE—JUST RECEIVED, 2 CARLOADS of fine big horses and mares; also some fine carriage teams and single drivers; they are select lot; come and see them; 30 days' trial on all stock sold. PERRY LOWE, 324-28 Aliso st. 29

FOR SALE—4 HEAD OF WORK HORSES, one span, weight 2400; chunky built, 8 years old; one span, weight 2800, rangy built, 9-year-old; one span, weight 3000, 8 years old; give any of these spans on trial. 825 S. GRAND. 27

FOR SALE—ONE FINE GRAY BUGGY, surrey or work mare, can be seen at OSBORNE & BRIDGES, corner Vernon and Western ave., weight 1370 lbs. J. D. JACOBIE, corner 65th and Cypress sts., owner. 28

WANTED — EXPERIENCED DAIRYMAN, with about 50 good cows to go on Imperial Valley ranch on shares; have 140 acres alfalfa with about 60 head acres, good deal to good man. Address R, box 92, TIMES OFFICE. •

FOR SALE—$175 RANCH TEAM, JUST OFF hard work; they are sound and good honest workers, single and double; it will pay you to see them before your buy; we guarantee them 30 days. Rear 719 S. HILL. 27

FOR SALE—$100 HORSE, BUGGY AND HARness; horse cost me $125; harness cost me $20. The buggy is well worth $50. Want to sell; have interest to pay. Ask for McCarty's rig. 1321 N. MAIN. 31

FOR SALE—$250; NICE TEAM, 2400 LBS., true to work, single and double; there are no bunches or blemishes on them; 6 and 7 years old; blocky built; we guarantee them 30 days. Rear 719 S. HILL. 27

FOR SALE — CARLOAD MULES JUST ARrived from the North; 24 head good work mules, 4 to 8 years old, 1000 to 1200 lbs.; good condition; price right. 542 NEW HIGH ST. 29

FOR SALE — 11 SPAN OF GOOD WORK mules, with their harness, all in good condition; now in corral at San Pedro; price, $250 per span. GEO. H. PECK, San Pedro, Cal. •

FOR SALE—3 HORSES, WEIGHT 1050 TO 1200, at $50, $75 and $80; too slow for our use. Also 2 light delivery wagons. MAPLE GROVE CREAMERY, 798 Towne ave. 28

FOR SALE—A FAST 3-YEAR-OLD MARE and up-to-date bike buggy; will sell at sacrifice on account of leaving city; a rare chance. 3433B CENTRAL AVE. South 697. 27

FOR SALE—MARE, WEIGHT 1150 LBS.; work single and double, and gentle; 7 years old; been used for ranch work; will sell cheap. Call at 1704 S. MAIN ST. 27

FOR SALE—FINE YOUNG BLACK DRIVing team, either single or double; one nice driving horse, buggy and harness. 305 E. 6TH ST. Phone Broadway 3795. 27

FOR SALE—
One span of small mules and 1 set of new wagon harness, cheap. Apply 262 MOUNTAIN ST., Pasadena. Phone Sunset 2288. 1

FOR SALE—HORSE, BUGGY AND HARness at a bargain; horse in fine driver and gentle; nearly new high-grade buggy and harness. 230 W. NINTH. 28

FOR SALE—BAY MARE; GENTLE, SOUND and fine roadster, with or without Babcock rubber-tire buggy and harness; this is a bargain. 1621 W. 20TH. 27

FOR SALE—ONE GOOD GENERAL-PURpose horse, weight 1100; 7 years old; fine driver; 2 good business buggies for sale, cheap. WEST 619. 28

FOR SALE—IF YOU WANT TO BUY A good all-purpose horse, one that is kind and gentle, and good to work single or double, call at 1403 E. 15TH ST. 28

FOR SALE—SAN FRANCISCO VETERINARY College opens Oct. 1. For catalog apply to DR. CHAS. KEANE, pres., 1813 Market st., San Francisco. •

FOR SALE—SADDLE HORSE, WEIGHT 900 lbs.; well broke and sound and gentle; blocky built; color black, price $45. 1704 S. MAIN ST. 27

FOR SALE—6-GAL. HOLSTEIN COW; fresh last Sunday; will sell or trade for smaller milker. 2839 E. MAIN ST. Phone East 220. 27

FOR SALE—1250 LBS. TEAM; GOOD PULlers, single or double; make fine ranch team, will be sold cheap, price $225. Call 219 W. NINTH. 27

FOR SALE—2 SINGLE DRIVERS, 2 COMbination horses, 4 head of plug horses, ranging in price fro $25 up. 825 S. GRAND. 27

FOR SALE—CHEAP, HORSE FOR SLOW work; weight 1100 lbs.; work any place, and gentle; price $25. Call at 1704 S. MAIN ST. 27

LIVE STOCK FOR SALE—
Poultry, Birds, Dogs, Etc.

FOR SALE — THOROUGHBRED PLYmouth Rock, broilers, these are all first-class stock; raised on our own place. 3068 WEST 24TH ST. Phone West 1162. 27

FOR SALE — YOUNG CHICKENS AND thoroughbred eggs for setting at summer rates. RED FEATHER POULTRY FARM, Huntington Park. Phone Home 19569. •

FOR SALE AUG 1 WE OPEN NEW poultry supply and seed store, 425 S. Main, below Huntington Bldg. S. H. CHURCH. •

FOR SALE—THOROUGHBRED SPITZ PUPpies, 2317 E. 17TH ST. Home phone B2227. 27

FOR SALE—ENGLISH RUNT PIGEONS. Upper flat, 928 S. FLOWER. 31

LIVE STOCK WANTED—
Of Various Kinds.

WANTED — DOUBLE TEAM, 1200 TO 1400 lbs., also single horse, ages 5 to 9; not over; shipping clerk. COLYEAR'S FURNITURE CO., 322 S. Main st. 31

WANTED—TO RENT GOOD WORK HORSE or team; must weigh 1200 or over. Tel. M16, or STATION R, Pasadena. 28

WANTED—DRIVING HORSE, ABOUT 1150; must be gentle, stand with weight, and reasonable price. 4017 E. FIRST. 27

WANTED—WILL TRADE YOU CLEAR lot for good driving horse. H. L. MILLER & CO., 414 W. 7th st. 27

WANTED — PIGEONS. 2019 MAGNOLIA AVE. Phone West 870, or B2546. 27

LIVE STOCK EXCHANGE—
What Have You?

FOR EXCHANGE—WILL TRADE GOOD paying, established business for couple good and saddle horses, harness, runabouts and cash. M. E. DIEBOLD, 218 Stimson Bldg. Phone A4623. 27

LOST, FOUND, STRAYED—
And Stolen.

LOST—BETWEEN PUENTE AND COVINA, coat of tan corduroy. Return to the COVINA HAND LAUNDRY and get reward. 2

LOST—BLACK HANDBAG, CONTAINING money and insurance papers. Return to 531 W. EIGHTH ST., and get reward. 28

LOST — SUNDAY, BLACK-COVERED MEMorandum book; papers inside; reward. Address K, box 75, TIMES OFFICE. 28

FOUND—A BAY HORSE WITH SADDLE and bridle, on Santa Monica line. Call at 220 S. GRAND. 27

LOST—WHITE BULL TERRIER, EARS clipped; license No. 3142. Return 1104 E. 23RD. Reward. 27

LOST—A COCKER SPANIEL, 5 MONTHS old, all black. Return to 1201 S. ALVARADO ST. Reward. 28

LOST—AN ALLIGATOR BAG, DROPPED from Hollywood car. Reward. 639 MILL ST. 28

LOST, FOUND, STRAYED—
And Stolen.

LOST — MONDAY EVENING, ON 8TH ST. between Los Angeles and Main, or Burbank Hall, brooch with diamond in center, surrounded with pearls, fastened to black bow. Reward if returned to 529 S. LOS ANGELES ST. 28

LOST—SUNDAY AFTERNOON, BETWEEN Pier ave., Ocean Park, and Grand ave., Santa Monica, alligator hand bag, containing 2 purses, 2 pair spectacles, gentleman's watch and ring. Return 1545 ORANGE ST. Reward. 27

LOST—SATURDAY NIGHT, A GOLD watch with monogram on back, M. E. B. Lost between 8 and 10, between First and Seventh. Return to MRS. M. E. BERR, 416 S. Grand ave. Reward. 29

FOUND—A BIG GRAY HORSE, WEIGHT about 1800 lbs.; right eye out; heavy set of knob hame harness; hitched to little spring wagon, S.W. of Downey about a mile and a half. MYCHI BROS. 28

LOST—DARK BROWN WATER SPANIEL dog with a little white on breast; answers to name of "Brownie;" has collar and license. Address 721 E. 11TH ST., phone Main 7951 and receive reward. 27

LOST—SUNDAY AFTERNOON, AT OCEAN Park, lady's gold purse. Finder please return to 39 Brooks ave., Ocean Park, or to SIEGEL, the hatter, 103 S. Spring st. Liberal reward. 28

LOST—BAY MARE AND BUGGY, LAST eve, between 8th and 9th; mare has white spots on back; tail slightly bobbed; black rubber-tired buggy. Ring up MAIN 7360. Reward. 27

STRAYED—FROM CAMP IN ALHAMBRA, one very fat sorrel mare mule. Return to corner of Wilton ave. and Alhambra road, or 245 FIRMAN ST., L. A. Reward. Main 1972. 27

LOST—AT VENICE OR OCEAN PARK, watch charm, lion's head; initials "V. A." Contains 2 photos. Address VAN ALEN, 109 Dudley ave., Ocean Park. Reward. 27

LOST—ON 5TH ST., BETWEEN MAIN AND Hill, round gold watch charm, with horse head in. Please return 613 E. WASHINGTON ST. Reward. Tel. South 602. 27

FOUND—AT JEFFERSON AND SAN PEdro, gentlemen's gold watch; owner have same by proving and paying for ad. Address J, box 22, TIMES OFFICE. 27

LOST—ON PASADENA CAR, OR IN CITY, a wide band bracelet; reward if returned to APARTMENT 5, 244 S. Figueroa. Valued as old heirloom. 27

LOST—SUNDAY EVENING, ON STEAMER Cabrillo, a gold-mounted tortoise shell comb. Return ROOM 216, 702 S. SPRING. Liberal reward. 28

LOST — WILL PARTY KINDLY RETURN suit case taken from street car, marked "C. F. C." to P. E. BLDG., and receive theirs in return. 27

LOST—BILL BOOK WITH PERSONAL PApers. Return to J. M. MATTHEWS, 632 S. Griffin ave., and receive liberal reward. 27

LOST—STRAYED OR STOLEN, FRIDAY night, one small sorrel horse, from 1206 E. 17TH ST. Home Phone F4283. Reward. 27

LOST—ON SATURDAY AFTERNOON, GOLD pin, engraved E. G. Reward 129 S. SPRING ST. 27

PHYSICIANS—
With Offices and Hours.

DR. CARTER'S MONTHLY REGULATOR never fails to relieve the most obstinate monthly irregularities in a few hours and it is POSITIVELY GUARANTEED not to injure the most delicate woman. Ladies are cordially invited to call and consult FREE OF CHARGE a regular graduate physician of 25 years' experience in treatment of monthly irregularities, sterility, change of life, cancer and all diseases peculiar to woman by improved methods, without resorting to painful and dangerous operations. Ladies wishing to remain under the doctor's PERSONAL CARE will be received in their private home, supplied with trained nurses and every convenience for the safety and comfort of patients. PAINLESS CHILDBIRTH assured expectant mothers. Consultation free and strictly confidential. Hours 7 a.m. to 8 p.m. Sundays 10 to 12 a.m. DR. AND MRS. CARTER, 204 Mercantile Place, over 643 S. Spring st. Home phone F2758, Main 6370. •

DR. HOWARD, WOMEN'S SPECIALIST IN female troubles, irregularities and all diseases peculiar to women, by improved painless methods; cure guaranteed or no charge; fee $10, consultation free; 37 years' successful experience. Ladies who have not been cured by treatment elsewhere please call and success assured. No drugs nor painful operations. Hours 10-3. 521 S. FIGUEROA, nr. 6th. •

DR. EADS—SPECIALIST
In all Nervous and Chronic Diseases; Catarrh, Rheumatism, Functional Weakness, Sterility, Specific Blood Poison permanently cured. The system is made entirely free from blood taint. A trial will convince the most skeptical. 254 S. Broadway. Phone A4150. •

DR. ALICE RICKERT, LADIES' SPECIAList, graduate of Hydrotherapeutic Institute, Berlin; female disorders or diseases cured; immediate relief under guarantee; home in confinement; strictly confidential; infants adopted; hours 10 to 5 p.m., 7 to 8. 725 S. Spring. •

DR. HAIGH, FORMERLY WOMEN'S HOSpital, Manchester, England, successfully treats chronic and incurable diseases; also piles, varicocele, cancer and female diseases and irregularities. 340 BYRNE BLDG., Third and Broadway. •

DR. SOMERS, SPECIALIST DISEASES AND irregularities of women, nervous and chronic diseases of either sex; 24 years' practice. 213-214 CURRIER BLDG., 252 W. Third st., between Spring and Broadway. Home 5360. •

MRS. BERTHA HAUSLER, GERMAN graduated midwife, 22 years' experience; private home for ladies before and during confinement; strictly confidential. 726 E. 21ST, Near San Pedro st. Phone South 5745. •

MRS. WOOD, TRAINED NURSE, LADIES' specialist, 15 years' experience; physicians' references. 341½ S. SPRING ST., rooms 4-5. •

CONSOLATION DOCTORS, 740 S. SPRING ST.; console and cure sick men and women. Investigate; may prolong your life. •

JULIAN MACRAE, ELECTRICIAN, MENtal and nervous diseases. Residence 32 ST. JAMES PARK. Home 54840. •

DR. BAHRENBURG, DISEASES OF WOMen, skin and private diseases. 435 S. Bway. •

A. A. CASWELL, MENTAL HEALER, 628 S. GRAND. Open half past eight. •

DR. PRITCHARD, RECTAL, FEMALE AND chronic diseases. 453½ S. SPRING. •

DR. TAYLOR, LADIES' SPECIALIST AND obstetrics, over Belasco Theater, Main st. •

WOMAN SPECIALIST FOR WOMEN—DR. KATE BRITZ, 212 S. Broadway. •

MINING—

MINING EXTRAORDINARY—6 CLAIMS in the rich Nevada gold camp of Aurora; 60 per cent. of ownership for $27,000, probably worth nearer $720,000. Quarter down, balance long time; 5 per cent. interest; 400 feet work done.
Do not answer this ad. unless you have the money for down payment and mean to go developing. Reason for selling, took health and no money. A big thing for right party, but quick action necessary.
B. CUTLER,
27 Salt Lake City, Utah.

ONLY FOR QUICK FOLKS NOW.
Have secured choicest leases to be had in Goldfield Combination's main shaft, within 250 feet of 1 lease is in $3000 ore; one more party wanted to complete syndicate now forming. Call up EXCHANGE 41, room 320. 27

WOLFRAMITE FOR SALE—
A group of claims containing several veins surface croppings of wolframite. Will sell controlling interest or all. Located near Nogales, Ariz., on railroad and running water. BOX 91, Nogales, Ariz. 28

WANTED—3 OR 3 PERSONS TO JOIN ME in further developing a copper mine which I control; no money required except for developing over $100,000 worth of ore shipped in year; large amount of ore now on dump. 516 GRANT BLDG. 2

PARTIES OWNING A COPPER CLAIM which assays gold and silver, $11.56 and copper 9 per cent. on the surface, will give 1-4 interest for 500 ft. development work. Address MINER, box A, Station D, Los Angeles, Cal. 27

FOR SALE—16-H.P. HOIST, USED ONLY in store as demonstrating machine; also 20-H.P. stationary engine. Prices about half new prices. GREER, ROBBINS CO., 15th and Main sts. 1

FOR SALE — 1280 ACRES OF GOOD OIL land in Virgin River oil district; can be bought reasonable. See ROOM 224, I. W. HELLMAN BLDG., 4th and Main sts. •

ASSAYING, ANALYTICAL WORK, GEments, water, etc., sacks, location notices free. BAVERSTOCK & STAPLES, 222 W. 1st. •

IRVING & CO., GOLD REFINERS AND ASsayers, cash for bullion. 128 N. MAIN ST. •

ASSAYING—

IRVING & CO., GOLD REFINERS AND ASsayers; cash for bullion. 128 N. MAIN ST. •

DETECTIVE AGENCIES—
And Detectives.

ELMS-CRONIN DETECTIVE AGENCY WILL undertake all proper detective business intrusted to it by corporations, individuals or attorneys. Special attention given to the examination of mines and mining stocks. Correspondents in all principal cities of the United States and Europe. Office, WILSON BLDG., First and Spring sts., Los Angeles, Cal. (Cable address ELMS, Western Union code.) •

BLAIR'S DETECTIVES, "24 HOURS A day," 221 W. 3rd st. Home A4041, Main 9185. •

EDUCATIONAL—
Schools, Colleges, Private Tuition

PRIVATE SCHOOL—
SHORTHAND AND TYPEWRITING. Limited number of pupils; individual instruction; actual business experience; advantage of graphophone dictation for speed classes. Night school beginning Sept. 1. THE COMPANY OF PUBLIC STENOGRAPHERS, suite 325-7-9 H. W. Hellman Bldg. 31

TELEGRAPHY:
"Holding's Railway and Telegraph Institute" teaches you everything pertaining to station duties, using the books and blanks furnished by railroads, express and commercial companies. Day and night sessions. Enroll now. 321 SO. HILL ST. •

PRIVATE TUTOR, COLLEGE TEACHER, takes college preparatory and lower grade pupils, best references. F. F. BRIGGS, 736 S. Grand. Phone A5053. 28

PRIVATE TUTOR, NORMAL SCHOOL teacher, takes advanced and lower grade pupils. Best references. MRS. M. C. COLVER, Hotel Cumberland, both phones. 28

ROWELL'S SCHOOL, Y.M.C.A. ROOMS. Coaches in all grades; prepares for teachers' examination. 20

MUSICAL INSTRUMENTS—
For Sale, Exchange or Wanted.

TO LET—A $400 UPRIGHT PIANO, $3 monthly, or would sell at bargain. Call after 12 o'clock, 1329 W. 16TH. Phone B1271. •

FOR SALE—OR RENT, FISHER PIANO IN good tone, reasonable. 242 S. FREMONT ST. Tel. Main 5128. 27

FOR SALE—AUTOPIANO, NEARLY NEW; bargain. Address E, box 150, TIMES OFFICE. 30

MACHINERY—
And Mechanical Arts.

FOR SALE—
40 H.P. condenser pump, nearly new; cost $1800. Our price $600. LOS ANGELES INVESTMENT CO., 337 South Hill st.
Main 2248. A3113. •

FOR SALE—16-H.P. HOIST, USED ONLY in store as demonstrating machine; also 20-H.P. stationary engine. Prices about half new prices. GREER, ROBBINS CO., 15th and Main sts. 1

FOR SALE—STEAM BOILER, 60 HORSE power, full front finish, in good condition; can be seen at the ANCHOR LAUNDRY, 715 S. L. A. st. 31

GOVERNMENT LANDS—
And Land Scrip.

JUST BEAR IN MIND, WHEN LOOKING for homestead, that I am familiar with the most desirable body of land to be had in Southern California. Why? Because it is level, fertile soil, near Los Angeles, on railroad, plenty water, and total cost for 160 acres (including trip to land) will not exceed $125. Better join our next excursion. OSBURN, 533 Chamber of Commerce. Home phone A6909. •

FOR SALE—SPRING VALLEY LANDS. THE finest of fertile soil, with an inexhaustible supply of pure water for irrigation, will soon be ready for settlement. Those wanting homesteads or reclamations close to Los Angeles, have now an equal opportunity to register for the same at WRIGHT'S GOVERNMENT LAND BUREAU, 521 Wilcox Bldg. Southeast corner Spring and Second sts. •

JOIN OUR NEXT COLONY AND GET 160 acres of this rich, level, government land, with an abundance of pure water at 15 feet, in the most health-giving climate on earth; right at the railroad and shipping point; this land is very valuable; get yours now. HOME FINDERS' ASSOCIATION, 405 Chamber of Commerce. 27

WE CAN LOCATE YOU ON HOMESTEAD of 160 acres for $125; this land is level, on main line of railroad, plenty of water at 10 feet. MOJAVE RIVER LAND & WATER CO., 522 Chamber of Commerce Bldg. Home A4023. •

TYPEWRITERS—
Of Various Makes.

STANDARD RESULT TYPEWRITERS OF all makes. WORK LIKE NEW for sale and rent. Agents for the "LIGHT RUNNING YOST." Bargains in every make. Largest and best rental stock in Los Angeles. See us and save money.
THE LOS ANGELES TYPEWRITER EXCHANGE,
128 S. Broadway.
Phones—Home A2813. Sunset Main 2949. •

THERE IS BUT ONE OLIVER STANDARD
Visible Typewriter, and but one OLIVER AGENCY in the city. New model No. 5, just out. All improvements, but no wearing qualities sacrificed. See it. No. 238 W. Third st. Both phones, Ex. 222. 31

FOR SALE—TYPEWRITERS, ALL KINDS bought, sold, rented, expert repairing. TYPEWRITER EXCHANGE, removed from Wilcox Bldg. to 119 S. BROADWAY. Home phone Main 5924. •

MUSICAL INSTRUCTION—

BEGINNING AUG. 26TH, 1907, ALL REGular piano students at
HEINRICH VON STEIN'S ACADEMY FOR PIANISTS
will be instructed FREE OF CHARGE in the following branches—(1) Harmony, (2) Ensemble, (3) Artistic Accompaniment, (4) Sight Reading, (5) History of Music, (6) Repertoire. There are positively NO EXTRA CHARGES; the poor student has the same chance as the wealthy one; terms to suit everybody. PUBLIC CLASS RECITALS EVERY THURSDAY AFTERNOON at 2:30 p.m. Further information from secretary at 1502 S. Grand ave. Phones—B3721 and Broadway 3322. •

A REVELATION IN VOICE CULTURE—
Has your voice been mutilated instead of cultivated? If so, I will tell you where the fault lies and how easily it can be corrected. I will try your voice, explain my theory of voice production, giving you a demonstration of proper breathing vibration and color (either in singing or speaking,) free of charge, any morning, between 11 and 12 o'clock. Address GEO. H. CARR, Dobinson Bldg., 1044 S. Hope st., rooms 1 and 2. •

INSTRUCTION PIANO, ORGAN, LESSONS at my home or hers, 50; pupil, best references, as to teaching ability. MISS F., 256 S. Grand. Phone A5982. 28

NURSES—
With Experience.

WANTED — EXPERIENCED NURSE, speaking French and German, desires to take charge of baby. Address G, box 68, TIMES OFFICE. 30

WANTED—NURSING IN CONFINEMENT; best of care given by a middle-aged lady of experience. $10 a week. 839 W. 35TH ST. West 1917. 27

PATENTS—
And Patent Agents.

RAYMOND IVES BLAKESLEE, PATENT, trade-mark and copyright soliciting and litigation. Expert methods based on long training and practice in New York City. Connections East and abroad. 204 MASON OPERA HOUSE BLDG., 127 S. Broadway. (opposite Chamber of Commerce.) Los Angeles. Phone Home A7212.

PATENT AND TRADEMARK SOLICITING and litigation. TOWNSEND, LYON, HACKLEY & KNIGHT, 504 Merchants' Trust Bldg., 207 Broadway. Home A8191, Main 9129. •

PIONEER PATENT AGENCY—HAZARD & STRAUSE, oldest agency in So. Cal., founded in 1875. 620 Citizens' Bank Bldg., Third and Main sts. PATENT BOOK FREE. •

G. E. HARPHAM GETS PATENTS, INVENtions financed; patent litigation; 25 years' experience. 411 S. Main. Suite 434. Home A4523. •

JAMES R. ROGERS, EX-EXAMINER U. S. Patent Office. Patents, 428 Byrne Bldg. •

STORAGE—
All Sorts.

TO LET — SEPARATE IRON ROOMS, $2 per month, trunks, boxes, 25 to 50 cents. Phone for our large vans when you move. COLYEAR WAREHOUSE CO., 411 San Pedro st. Office, 324 S. Main. Phone Main 1117, Home 2154. •

THE L. A. VAN, TRUCK AND STORAGE CO.'S office moved to 660 S. Spring st. H. B. DUNSTON, Prop. Main 115, Home F7694. •

ATTORNEYS—
And Counselors at Law.

LOST ANGELES LAW AND COLLECTION COMPANY. NO FEE WITHOUT SUCCESS. CONSULTATION FREE. ESTATES SETTLED, MARRIAGE LAWS, DAMAGE SUITS, LIENS, ETC. ATTORNEY AND NOTARY. 516 GRANT BLOCK, 6TH AND BROADWAY.

MONEY LOANED, CONTRACTS AND MORTgages bought. A. M'CALL, 314 Bullard Blk. •

J. MARION BROOKS, EX-U. S. ATTY., 142 S. Broadway. Office evenings. Notary. 28

MASSAGE.
And Other Baths.

EXPERT MASSAGE, LADIES' SPECIAList, physician; references. MRS. BAKER, 412 W. 7th st. 31

CHIROPODISTS—
Manicures and Hairdressers.

VACY STEER PLASTER HEALS SICK corns. Los Angeles Cal. Druggist. 25c. •

DRESSMAKING—
And Dressmakers.

FOR A RELIABLE DRESSMAKER BY THE day PHONE F5393. 2

"14 Years Under The Same Management"

General Office Supplies

There is satisfaction in buying at our store. You have the advantages of choosing from our immense stock as well as the superior quality of our goods in your favor. There are few things of value in the stationery line that will not be found here. If it is not here it is very doubtful if you will find it elsewhere in the city. Your general office supplies will always be satisfactory if purchased here.

Typewriter Supplies

Your typewriter ribbons, carbons, papers, etc., are important items of your office supplies, and in choosing you should be careful about the quality! A trial order will soon demonstrate the superior quality of our goods.

Grimes-Stassforth Stationery Co.

232-234 SOUTH SPRING STREET

Telephones Home Ex. 131, Sunset Main 131

THE SEPTEMBER
SCRIBNER
IS ON THE
NEWS-STANDS

Another Big
SPECIAL SALE
of wines and Liquors
Saturday, the 31st
Watch the papers and our windows.
German-American Wine Co.
314 W. Fifth Street
MAIN 2682 HOME F 4388

ALFRED BENJAMIN & CO.'S
HIGH GRADE CLOTHING
SOLD ONLY BY
JAMES SMITH & CO.
137-39 SOUTH SPRING STREET.

North-German Lloyd
Fast Express Service
PLYMOUTH—CHERBOURG—BREMEN
K.Wm.II., Sep. 3, 1 PM | K.Wm.II., Oct. 1, 11AM
Kronprinz, Sep. 10, 7AM | Kronprinz, Oct. 8, 2PM
Cecilie(new) Sep. 17, 11AM | Cecilie(new) Oct. 15, 10AM
Kaiser, Sept. 24, 10 AM | Kaiser...Oct. 22, 10 AM
Twin-Screw Passenger Service
PLYMOUTH—CHERBOURG—BREMEN, 10 AM
Kurfuerst ....Aug. 22 | Barbarossa ....Sept. 19
Friedrich ....Aug. 29 | Kurfuerst ....Sept. 26
*Gneisenau ....Sept. 5 | Friedrich ....Oct. 3
Bremen ....Sept. 12 | *Gneisenau ....Oct. 10
*Bremen direct.
Mediterranean Service
GIBRALTAR—NAPLES—GENOA, AT 11 A.M.
K. Luise ....Aug. 21 | K. Luise ....Oct. 5
K. Albert ....Sept. 7 | K. Albert ....Oct. 19
*Neckar ....Sept. 14 | *Neckar ....Oct. 26
P. Irene ....Sept. 21 | P. Irene ....Nov. 2
*Omits Genoa.
From Bremen Piers, 3d and 4th Sts. Hoboken.
North German Lloyd Travellers' checks good all over the world.
OELRICHS & CO., NO. 5 BROADWAY, NEW YORK, ROBERT CAPELLE, 756 VANNESS AVE., SAN FRANCISCO, CAL.

HUGH B. RICE CO.
Steamship Agents All Lines.
Tickets and reservations at 609 S. Spring St.

BOILERS—
And Boiler Works.

L. A. BOILER WORKS, ME 4, OF BOILers and tanks; special attention to repair work. 119 REDONDO ST. Tel. M. 2357. H. 1823. •

CAL. BOILER WORKS, MANUFACTURERS of boilers and tanks. Repair work a specialty. 224 GUERRERO ST. Home 1497, M. 2391. •

ANXIOUS FOR KAID.

(Continued From First Page.)

which developed during his absence.
He conversed with Foreign Minister Pichon, War Minister Picquart and Minister of Marine Thompson, who met him at the station, and will go to Rambouillet to see President Fallieres.
The Journal Des Debats, in an editorial on the effect of M. Clemenceau's return on the Moroccan situation, says: "He knows the sentiments of the foreign sovereigns and the dispositions of the chancellors. He ought to know that politics today not only are most uncertain, but also most costly, and that calm conservatism is essential."

GERMANY PROMISES TO KEEP OUT OF MOROCCO.

[BY THE ASSOCIATED PRESS—A.M.]
BERLIN, Aug. 26.—Jules Cambon, the French Ambassador to Germany, returned here today from Norderby, satisfied with the results of his visit to Chancellor Von Buelow.
The Ambassador had three long conversations with the Chancellor, covering the entire field of international politics. Most of the subjects were touched upon somewhat lightly, and nothing in the way of fresh proposals or serious suggestions were made.
Possibly the most interesting subject to the French government at present was the Moroccan situation, upon which the Chancellor talked freely, repeating and elaborating what had already been communicated to France through the Foreign Office at Berlin, namely, Germany's willingness that France should use her own discretion at Casa Blanca, with the knowledge that Germany will not raise embarrassing questions or will in any way place difficulties in her way or hinder the French work of restoring order and secure the future safety of Europeans in Morocco.

FRANCE DECLINES TO RECOGNIZE MULAI.

[BY DIRECT WIRE TO THE TIMES.]
PARIS, Aug. 26.—[Exclusive Dispatch.] France's attitude toward Mulai Hafid, the Sultan's brother, who recently was proclaimed Sultan, is for the moment at least one of complete non-recognition of his authority as Sultan.
Officially it is pointed out that although Mulai's power seems to be growing in the South, the people of the North appear to be loyal to the reigning Sultan, and until decisive events demonstrate that Mulai actually is the choice of the people, France will be forced to regard him as a pretender and revolutionist. The alleged contention of certain of Spanish ministers that the dethronement of the Sultan renders the Algeciras convention ineffective, as one of the signers no longer exists, is not considered by France, which persists unequivocally in her policy of following the terms of the convention and will not send an expedition of conquest into the interior.
In the meantime the French government does not know whether Mulai is marching toward the coast as a friend or as a foe of France.

SPAIN DECIDES TO ACT AS SPECTATOR.

[BY DIRECT WIRE TO THE TIMES.]
MADRID, Aug. 26.—[Exclusive Dispatch.] The newspapers announce a divergence of views in the Cabinet as to the Spanish government's attitude in Morocco.
While certain Ministers indorse the course that is being pursued, others, it is alleged, claim that the role created by the Algeciras conference differs from that actually being played by Spain.
According to the Liberal, Premier Maura announced to the members of the Cabinet that Spain would take the offensive only if her troops were directly attacked, and that otherwise she would rest merely as a spectator of the internal conflicts that are rending Morocco, and of what France does, if the troops of that country advance into the interior.

SPANISH AT TANGIER APPEAL FOR WARSHIP.

[BY DIRECT WIRE TO THE TIMES.]
TANGIER, Aug. 26.—[Exclusive Dispatch.] The Spanish colony here voted to petition Spain to send an additional warship to Tangier on the ground that Spanish citizens here have not sufficient protection.

MOROCCO IS SUBJECT OF PARIS CONFERENCE.

[BY THE ASSOCIATED PRESS—A.M.]
PARIS, Aug. 26.—Premier Clemenceau conferred with President Fallieres today, also with various Cabinet Ministers, concerning Morocco. No statement was issued.
The Cabinet will meet Wednesday and Saturday.

POLICE SYSTEM IS PLANNED FOR MOGADOR.

TUNIS, Aug. 26.—Lieut. Casse of the Department of Native Affairs has been ordered to Mogador to organize a police system.

ENGLISH PLAY AMERICANIZED.

ATLANTIC CITY (N. J.) Aug. 26.—Lew Fields, playing the part of a German, who has inherited a fortune, tonight gave the initial American presentation of "The Girl Behind the Counter." The play, which ran a year in London, has been Americanized.

Ocean Steamships.

Hamburg-American
TWIN-SCREW EXPRESS AND PASSENGER SERVICE.
PLYMOUTH—CHERBOURG—HAMBURG.
*Amerika(new) Aug. 22 | *Kaiserin(new) Sept. 5
Silvia ....Aug. 24 | Patricia ....Sept. 7
*Deutschland ....Aug. 29 | *Bluecher ....Sept. 12
Pretoria ....Aug. 31 | Pr. Lincoln(new) Sep. 12
*Among special features of these vessels are: Grill Room, Gymnasium, Palm Garden, Ritz-Carlton Restaurant, Elevators, Electric Bands, Band.
Mediterranean Service
TO GIBRALTAR, NAPLES AND GENOA.
*Moltke ....Sept. 5, Oct. 15, Nov. 28
*Hamburg ....Aug. 13, Sept. 24, Nov. 5
*Has Grill Room. †Has Gymnasium.

ORIENT
Madeira, Spain, Holyland and the Nile
Select Cruise of 79 days' duration. S.S. MOLTKE, from New York, Jan. 29, $300 and up, including all expenses aboard. Passenger list strictly limited.
TOURIST BUREAU.
R.R. Tickets, Hotel Accommodations and general information about foreign travel.
Travelers' Checks, good all over the world.

Hamburg - American Line
905 Market St., San Francisco, and local agents in Los Angeles.

American Line
PLYMOUTH—CHERBOURG—SOUTHAMPTON
New York ....Sept. 7 | Philadelphia ....Sept. 21
St. Louis ....Sept. 14 | St. Paul ....Sept. 28
PHILAD.—QUEENSTOWN—LIVERPOOL
Noordland ....Sept. 7 | Merion ....Sept. 21
Friesland ....Sept. 14 | Westerland ....Sept. 28

Atlantic Transport Line
NEW YORK—LONDON DIRECT
Minnehaha ....Sept. 7 | Minnetonka ....Sept. 21
Mesaba ....Sept. 14 | Minneapolis ....Sept. 28

Holland-American Line
NEW YORK—ROTTERDAM, via BOULOGNE
Sailings Wednesdays as per Sailing List.
Ryndam ....Sept. 4 | Statendam ....Sept. 25
Potsdam ....Sept. 11 | Noordam ....Oct. 2
N. Amsterdam Sept. 18 | Rijndam ....Oct. 9

Red Star Line
NEW YORK—DOVER—ANTWERP
Kroonland ....Sept. 4 | Finland ....Sept. 21
Zeeland ....Sept. 14 | Vaderland ....Sept. 28

White Star Line
NEW YORK—QUEENSTOWN—LIVERPOOL
*Baltic ....Sept. 5 | *Celtic ....Sept. 19
*Cedric ....Sept. 12 | *Arabic ....Sept. 26
PLYMOUTH—CHERBOURG—SOUTHAMPTON
*Majestic ....Sept. 4 | *Teutonic ....Sept. 18
†

RAILROAD RECORD.

ARRIMAN IS OT WORRYING.

Sale Does Not Affect Southern Pacific.

ern Road Is Holder of Preferred Stock.

unt Goes Into Hands of Old Friends.

[DIRECT WIRE TO THE TIMES.]

YORK, Aug. 26.—[Exclusive The Rock Island people ult E. H. Harriman when control of the Chicago and they did not consult him said it.

man is in California, but it his interest in the matter ially or unwittingly, been en care of by the parties to transaction. The Union Pa- $18,363,100 of Alton pre- presenting an investment of The stock draws 4 dividend. Seeing that these are paid is the chief con- the Union Pacific in the Alton. purchasers of the Alton ing to get 4 per cent. pre- dends out of the Alton in pay interest on the 4 per cent. bonds secured by Alton pre- As long as the Rock Island the interest on these bonds the Pacific will get the dividends Alton stock.

finds his $3,000,000 Alton delivered without his con- the keeping of his old friends, Rawley, Gen. Hubbard and

FUEL FAMINE.

AL SUPPLY BECOMES SHORT.

ORDERS ARE TURNED N BY BIG COMPANIES.

Demand and Scarcity of Collieries Is Condition Confronts Operators in Both and Bituminous Fields. Roads Worried.

[BY ASSOCIATED PRESS—P.M.]

ADELPHIA, Aug. 26.—Because ability to fill the order, the and Reading Coal and pany was compelled to de- tract for 200,000 tons of an- was tendered by a repre- Austro-Hungarian Cham- merce. The proposed pur- willing to pay the regular ing the coal on board ves- here or in New York. order for 200,000 tons of bi- coal wanted by the Italian is also being offered to the ft-coal operators of the tates, with little prospect of taken because the great ex- delivering it to its destination. mand for coal by foreign is attributed to the in- coal consumption by the war. All native coal is being used purpose and the supply is not the demand.

of the Reading Company that his company was com- declina all such orders be- the great demand for coal tomers in this country and the scarcity of labor at

conditions confronted every anthracite company, as well as operators, he said. explained that the short- grades of coal is increasing many western railroads are disturbed concerning the the coming winter. Men worked in the mines are employment in less dangerous business. Many have aban- doned as a means of liveli- have turned to farming in states. Foreigners who for- came to the United States to mining now seek employment fields.

TO COMMISSIONERS.

Must Furnish Proof That Rate Is Not Con- fiscatory.

[BY ASSOCIATED PRESS—P.M.]

(KAN.) Aug. 26.—George F. attorney for the State Board Commissioners, went to to take the depositions officials relative to the two- which is in force there. today that the board an order putting the two- fare operation unless the proof that the rate is not in Kansas.

TE CASE IS UP.

PLANT TESTIFIES.

[BY ASSOCIATED PRESS—P.M.]

TON, Aug. 26.—In the rate hearing J. H. Southern Railway, de- the percentage of earn- road in North Carolina is lower than on the system

mation shows, he said, that as expensive to earn a dol- road business in the State passenger business.

CAR GOES FAST.

PACIFIC MAKES TEST.

[BY ASSOCIATED PRESS—A.M.]

(Utah.) Aug. 26.—The Union car No. 12 made the run to Denver in sixteen thirty minutes, running as section of the Overland

time is seventeen hours minutes for the distance of

Mortgage Is Filed.

(Ky.) Aug. 26.—The & Ohio today filed a mort- $3,000,000 to the New York Guaranty and William H. White

Carnegie Opening.

of Carnegie, Kings county, will early in September. Watch million-dollar beat sugar Brooklyn circles. Security Land for South Spring st.

COL. TUCKER SPEAKS CURTLY.

Declines to Discuss Rumors Spread During His Absence on "Fishing" Trip.

[BY DIRECT WIRE TO THE TIMES.]

CHICAGO, Aug. 26.—[Exclusive Dispatch.] Col. William F. Tucker arrived in Chicago today and promptly vanished in company with his attorney, Leo J. Doyle.

Following the conference with his lawyer, Col. Tucker appeared at his office. When asked directly what he had to say in reference to the rumors spread during his absence, he said: "I have nothing to say."

"Do you care to say where you have been?"

"No, I have nothing to say," proceeded the colonel. "Furthermore, I will have nothing to say." He added this as he disappeared into his private office.

The arrival of the army man in Chicago, after several days' absence and silence, added a new tinge of mystery to his attitude toward his wife, Mrs. "Dolly" Logan-Tucker. During his absence from his office at army headquarters in the federal building reports have been rife that he would file divorce proceedings as a climax to the inquiry brought at Washington, at the instigation of his wife. No reply was forthcoming at this time on this subject, nor was any information vouchsafed as to the "fishing" trip upon which Col. Tucker was said by counsel and his relatives to have departed.

BULLETS FOR TWO.

GIRL PREFERS GRAVE TO ALTAR

FIVE-YEAR COURTSHIP ENDS IN TRAGEDY.

Chicago Man Gives Sweetheart Choice of Marriage or Death and She Defiantly Chooses Latter. Young Couple Now Are in Same Hospital, Both Dangerously Injured.

[BY DIRECT WIRE TO THE TIMES.]

CHICAGO, Aug. 26.—[Exclusive Dispatch.] When Hattie Metecki, 20 years old, was given the choice of death at the hands of her suitor or marriage to him, she declined matrimony. She now lies in South Chicago Hospital, dangerously injured, with a bullet wound just over the heart.

In an adjoining ward of the hospital, Louis Sattler, 25 years old, occupies a cot. His left eye is blown out and there is a dangerous wound in his forehead. After shooting down the object of his distorted affection, Sattler fired a bullet into his own brain. His wounds are not considered necessarily fatal.

This ending to Sattler's five years' courtship of Miss Metecki came yesterday. As had been his custom for the last five years, Sattler went over to spend the afternoon with his sweetheart. He carried a revolver in his pocket. On two previous occasions, Miss Metecki had declined his offer of marriage.

The two were seated on the sofa in the parlor when again he proposed. He evidently perceived his wooing had been futile, for before the girl had time to respond he said: "Hattie, you will either marry me or I will kill you."

Hattie rose from the sofa and answered defiantly: "I will die before I would marry you."

Quick as a flash Sattler fired a shot into the girl's body. Although she must have realized what his intentions were before he fired, Miss Metecki did not turn or make an effort to escape. She fell to the floor crying for her mother to help her. Mrs. Metecki, who had appeared upon the scene, rushed to the girl's side, and hovering over her, prevented Sattler from shooting her a second time.

A second shot went wild. Sattler ran into the kitchen, crying: "My God, I have killed her. I, too, will die." He fired a bullet into his own head. The wounded man and girl were taken to the hospital.

WARM FOR O'MALLEY.

Another Attempt Is Made to Wreck Establishment of Chicago Gambling King.

[BY DIRECT WIRE TO THE TIMES.]

CHICAGO, Aug. 26.—[Exclusive Dispatch.] The neighborhood of North Clark and Kinzie streets, dominated by John F. O'Malley's saloon and gambling house, was shaken by a tremendous explosion of nitro-glycerine or dynamite early Sunday.

Windows in three big buildings along Kinzie street were shattered and two men were thrown down and injured by the concussion.

The explosion, from all appearances, marked the second attmpt within a month to wreck O'Malley's place. It is another chapter in the story of the reign of terror in the present gamblers' war.

It is the opinion of the police that the men who threw the explosive were the same gang of ex-constables and criminals who have been using this desperate method to force themselves back on the pay roll of the big gambling syndicates from which they were separated a few months ago.

TO GET FLEET READY.

President Orders Battleships Put in Best Condition for Long Cruise to Pacific.

[BY DIRECT WIRE TO THE TIMES.]

OYSTER BAY (N. Y.) Aug. 26.—[Exclusive Dispatch.] President Roosevelt has issued official orders to the Navy Department to arrange all details of the forthcoming cruise of Rear-Admiral Robley D. Evans's battleship fleet to the Pacific.

This order has been issued with instructions that each head of a bureau be directed to take up its particular line of work in order that the sixteen battleships may be in prime condition to start from Hampton Roads on the appointed day.

The bureau of supplies and accounts, bureau of equipment and bureau of ordnance, and steam engineering will therefore, devote their attention from now on to the necessary arrangements.

BOYS TO BE DEPORTED.

Grecian Youths Brought to Chicago as Slaves Under Padrone System Must Return Home.

[BY DIRECT WIRE TO THE TIMES.]

CHICAGO, Aug. 26.—[Exclusive Dispatch.] Hundreds of Greek boys brought to Chicago as slaves under the vicious padrone system are to be deported to Greece by the United States government and barred from this country.

Plans are now being made by the immigration officials, on orders from the Department of Justice, to arrest the boys and send them to New York, where they will be placed on ocean liners and taken back to their native country.

The Comptroller of the Currency has called for a statement of the condition of national banks at the close of business, on August 22.

FOR TOP-NOTCH SINGERS.

GRAND OPERA TO HAVE HOME.

HAMMERSTEIN PLANS GREAT THEATER FOR CHICAGO.

At Cost of Over Million Dollars Famous Impresario Will Provide Magnificent Structure in Which Will Appear Permanent Company of Noted Singers.

[BY DIRECT WIRE TO THE TIMES.]

CHICAGO, Aug. 26.—[Exclusive Dispatch.] Oscar Hammerstein will build in Chicago a great home of grand opera at a cost of over $1,000,000.

Steps were taken today to secure the site. If the location can be acquired without delay the construction will proceed immediately. Hammerstein having asked that it be ready for opening next fall. The plans of the famous grand opera impresario are for a a venture far more ambitious than anything he ever before has attempted.

Hammerstein proposes to give Chicago the finest home of grand opera in America, to establish here a resident company and to keep the house open each year throughout a regular season of twenty weeks.

Solomon & Co. have been commissioned to select a site on the south side on or near Michigan avenue not far from Twelfth street. Mr. Solomon declares that the building of the grand operahouse does not descend upon a doubtful development of plans. He has fully decided upon the move, and that he now holds in reserve by contract several foreign singers who will be brought to America to fill positions in Chicago. The plan for the establishment of the company as outlined by Mr. Hammerstein provides for the location here of a permanent company.

The chorus, the ballet and the minor singers will remain in Chicago throughout the season of twenty weeks, but there will be an interchange of the great singers between Chicago and New York.

BILLIONAIRE'S SECRET.

ROCKEFELLER IS URGED TO SPEAK.

ASKED TO EXPLAIN MYSTERY REGARDING HIS FATHER.

Close Friends and Business Associates Deluge Standard Oil Magnate With Letters, Seeking to Secure Statement Concerning the Whereabouts of John D.'s Parent.

[BY DIRECT WIRE TO THE TIMES.]

NEW YORK, Aug. 26.—[Exclusive Dispatch.] John D. Rockefeller has been deluged with letters from close friends, and business associates, urging him to explain the mystery surrounding the whereabouts of his father, William A. Rockefeller.

These letters were written by persons who see nothing sinister in the strange sequestration of the aged father. They believe that Mr. Rockefeller could solve the mystery in a few words, if he would, but he has kept silent.

Frank Rockefeller, his younger brother, also refuses to reveal their father's hiding place. He does not deny that his father is hiding and that the secret of the old man's whereabouts is locked up in the hearts of his three children and that when the facts are revealed the public will be amazed.

BIG-HEARTED DRUGGISTS

It makes us feel good all over to get letters like these, from big-hearted druggists who, having discovered that Bright's Disease and Diabetes are really curable, are making it their business to convince their neighbors. They are as happy as we are over it. They are finding it a labor of love as well as of emolument and are even giving the Compound away to discouraged ones to start them. This is no over-statement. Read the letters following:

Orrin P. Safford, Drugs and Photo Supplies, Flint, Mich., Sept. 12, 1906.

Jno. J. Fulton Co.—Dear Sirs: I am wondering how you are getting along since the quake. I write to find out, also for a duplicate of my last order. I have only a dozen of the last lot left. Also want some more booklets; have calls from other counties and States.

There is a man here who was given up by the doctors to die. Had been tapped three or four times. As a last resort he was induced to try Fulton's Renal Comp. He has taken about a dozen and is almost as good as new. He is a working man with wife and daughter and is poor, and I gave him two bottles for a starter.

That it was seed sown in good ground you may know, for he has told a great many. One lady came in from the country and said she had walked four miles to tell her husband, who was also down with Bright's Disease. The latter is now on his seventh bottle, and he, too, is improving.

One of our local officials is also on the Compound and is doing fine, and he yesterday brought in a member of Congress from an adjoining State for a booklet. Yours resp'y,
ORRIN P. SAFFORD.

Here is another letter. It was written by a druggist in a nearby town to a personal friend. You can see that he meant every word of it and that his heart, too, is in the work, and like Safford, he doesn't let a dollar or two stand in the way.

Thos. A. Spivey's Rio Vista Pharmacy.
Rio Vista, Cal., Sept. 5, 1906.

My Dear Friend: I have just heard that you are suffering from Diabetes, and I hasten to send you the only positive cure on earth. With pleasure I make you a present of this bottle. Pray do not fail to take it. You will be able to get more from Kirby in Dixon. I could cite dozens of splendid benefits from it. I am sorry you are in need of it, pleased to be able to do you good. I shall hope to hear from you in three weeks saying you are much benefited. I enclose you pamphlet. Do not fail to read it. I am yours sincerely.

THOS. A. SPIVEY.

We are saving lives all over this country and some of our druggist friends are as happy in the work as we are. Here is another:

W. I. Moody, druggist, Ionia, Iowa, Aug. 29th, 1906.

J. J. Fulton Co.—Gents: Find enclosed check in full of last bill. We could furnish you with some great testimonials here. You surely have got a cure for Bright's Disease and we think one of the greatest discoveries ever made in medicine. Yours,
W. I. MOODY.

H. D. Blatchley, the druggist at Caldwell, Idaho, was himself cured of Diabetes and W. G. Shepard, the druggist at Everett, Wash., after the one hundred and fortieth urinalysis declared the Fulton Compounds to be specifics for Bright's Disease and Diabetes and sent personal notice of the results to every one of the 46 physicians in his county.

Letters like these keep us nerved up to our work. Fulton's Compounds are the only things known that reach serious kidney disease. For Bright's and serious kidney disease get Fulton's Renal Compound. For Diabetes, ask for the Diabetes Compound. Send San Pablo Ave., Oakland, Cal., or to

The Owl Drug Co.,
Agents, Los Angeles.

FIVE MEN ARE MISSING.

Confusion of Signals Results in British Steamer Sinking an American Tug.

[BY THE ASSOCIATED PRESS—A.M.]

BALTIMORE, Aug. 26.—The British steamer Barnstable last night ran into and sunk the tug Gerry of Wilmington, Del., which was towing mud scows off Sparrows Point.

Five members of the crew of the dredge Standard, including the Standard's captain, who was returning on the Standard from the city, are reported to have been drowned. The missing men are: W. A. Boyd of Baltimore, pilot; T. J. Ehbert of Brooklyn, N. Y., cook; Charles Cheery, Baltimore, mess boy; J. B. Johnson, Wilmington, Del., captain; Charles White, address unknown, deck hand.

Confusion of signals seems to have caused the accident. Each claim the other was at fault.

TRADERS HAVE NEW HOME.

New York Consolidated Stock Exchange Takes Possession of Its Own Building.

[BY THE ASSOCIATED PRESS—A.M.]

NEW YORK, Aug. 26.—The Consolidated Stock Exchange took possession today of its new building on the southeast corner of Broad and Beaver streets.

The building is in the heart of the financial district, within a block of the New York Stock, Cotton and Produce exchanges.

Coincident with the removal the exchange dropped the obsolete "and petroleum" from its official title and became known as the "Consolidated Stock Exchange of New York," dealing in oil having ceased many years ago.

Specialists!

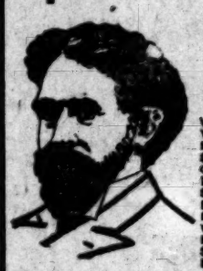

MEN ONLY

We cure
Varicocele
Hydrocele
Stricture
Contracted Disorders
Specific Blood Poison
Weakness
Rectal and Skin Diseases.

We have been established in Los Angeles for 16 years. Many of the most prominent business men in town will vouch for our character and ability. Our work is legitimate in every particular. Our immense practice is not due to extensive newspaper advertising and hot air, but to the fact that we give our patients an absolutely square deal. OUR FEES ARE REASONABLE. YOU CAN PAY WHEN CURED. CONSULTATION AND EXAMINATION FREE. CALL TODAY. If you cannot call, write for literature.

DR. HARRISON & CO.
SPECIALISTS FOR MEN ONLY.
202½ S. Broadway.
Corner Broadway and Second St.

MEN

Do not fool with disease. Do not allow your trouble to fasten itself upon you until it becomes serious or incurable.

Do not wait. Do not chance anything. Do not tamper. Do not experiment.

I positively cure:

Nervous Debility
Nervous Dyspepsia
Piles
Fistula
Hydrocele
Varicocele
Stricture
Blood Poisoning
and all
Contracted
Disease

I have had many years' experience in this one work—men's complaints—and my equipment is as near perfection as could be. Large, centrally located offices, laboratory and drug supplies.

My charges are extremely moderate and include medicines.

Consultation absolutely free and with strict privacy.

DR. MORTON
316 South Broadway
Hours 9 to 4, 7 to 8. Sundays 9 to 12.

Diarrhoea

When you want a quick cure without any loss of time, and one that is followed by no bad results, use

Chamberlain's Colic, Cholera and Diarrhoea Remedy

It never fails and is pleasant to take. It is equally valuable for children. It is famous for its cures over a large part of the civilized world.

GoatLymph Tablets

Nature's own remedy for the rejuvenation of weak, nervous, wasted, debilitated systems. Permanently restore VITALITY, whether lost by indiscretion, disease or dissipation. Cure ALL WASTING WEAKNESS. SENILITY, INSOMNIA, NEURASTHENIA and NERVOUS DEBILITY. $2.00 per box containing month's treatment. Sent postpaid on receipt of price by Aldine Laboratories, 14 Lexington ave., N. Y. Treatise free. Sold in Los Angeles only by the Owl Drug Co.

Every Woman

is interested and should know about the wonderful MARVEL Whirling Spray

This new Vaginal Syringe, Antiseptic and Hygienic. Best—Safest—Most Convenient. It Cleanses Instantly, Ask your druggist for it. If he cannot supply the MARVEL, accept no other, but send stamp for illustrated book—sealed. It gives full particulars and directions in plain terms, invaluable to ladies. MARVEL CO., 44 E. 23d ST., NEW YORK.

For sale by SUN DRUG CO., 324 S. Los Angeles St.

DOCTORS
Shores & Shores
448½ S. SPRING ST.
SPECIALISTS
In Catarrh and all chronic Nervous and Private diseases.
Los Angeles, Cal.

MEN ONLY

I Cure the Cases That Others Cannot Cure

A bold statement, but just as true as it is bold. Not all cases that others fail to cure are curable by my methods, but fully ninety per cent. of them are. The way to learn whether your case is curable is to consult me. I know exactly what can be done in every instance. I ought to know this, for I have done nothing else other than treat men's diseases for twenty-five years. If your case is curable I will treat you. If it isn't I will not. If I treat you, and if you so desire,

I Will Wait for My Fee Until You Are Well.

DR. TAYLOR
The Leading Specialist.

WEAKNESS

Weakness in men is comparatively a simple ailment and is but a symptom of local disorder, a congestion of an important nerve center. No stimulating treatment, whether internal or locally applied, can do more than excite temporary activity. By my system of local treatment I restore absolutely normal conditions throughout the organs involved, which promptly results in complete and permanent restoration of strength and vigor. This treatment is original with me, and is the only radical and certain cure yet devised.

VARICOCELE

Varicocele is a relaxation, knotting and twisting of the most vital blood vessels of the organic system. It stagnates the local circulation and interferes with the processes of waste and repair. Neglect brings derangement of functions and injury to the general health. Most physicians resort to surgical operations and hospital treatment. I cure Varicocele in one week without operation, pain or detention from business. My cures are absolutely permanent and no ill effects whatever can follow my treatment.

I ALSO CURE ALL SPECIAL DISEASES OF MEN SUCH AS HYDROCELE, NERVOUS DEBILITY, BLOOD DISEASES, etc.

EXAMINATION FREE

I offer not only free consultation and advice, but to every case that comes to me I will make a careful examination and diagnosis without charge. No ailing man should neglect this opportunity to get expert opinion about this trouble. If you cannot call, write for diagnosis chart. My offices are open all day from 9 a. m. to 9 p. m., and Sundays from 10 to 1.

DR. TAYLOR & CO.
305½ So. Spring St. Cor. Third
LOS ANGELES, CAL.

How I Cure Weak Men

Every man who is weak "going back" knows that there ought to be something that will restore that old "steam" to his physical body. He has tried the old drug method and found that a fizzle, and yet he knows there must be something.

We know it too and we've got it. It's electricity. You can't name anything more likely to have that force which a weak man lacks. It's a natural power. We can pump it into a weak man while he sleeps and make him feel like a Sandow in no time.

The nourishment which your stomach generates for the support of the nerves and organs is electricity, and when it does not create enough of this force it must have aid. Our Electric Belt pours a steady stream of electricity into your stomach, nerves and organs. It restores strength to every part that is weak and when your body has all the strength it needs there can't be any pain or weakness.

Wear our Electric Belt while you sleep and feel its invigorating spark in your nerves, its warming, vitalizing glow in your blood, and after you have worn it for a few weeks you will feel the return of your youthful power.

Your Belt has cured me of a bad case of debility brought on by weakening drains. I spent hundreds of dollars on drugs and doctors but got no benefit from either.

San Miguel, Cal. W. H. McDOWELL.

THE DR. M. B. McLAUGHLIN CO.,
129 S. Spring St., Los Angeles, Cal.
Gentlemen: Please send me one of your Free Books as advertised in the Los Angeles Times.
Name .....
Street or Box .....
City .....
8-27-7

Get It Free

We want every man who is weak or suffering from any chronic ailment to read our book which tells how we restore strength Nature's way. It is beautifully illustrated and tells many things you want to know. We'll send it in plain wrapper postpaid, free if you will mail us this ad.

What Happens to Men Who Wait

A man called to see me the other day who was a physical wreck from a malady which if attended to in the first place was as simple to cure as a boil.

I asked him why he had let himself get into this condition and he stated that he was ashamed to let anyone into his secret. FALSE PRIDE—it has ruined countless thousands. Some of the brainiest and brightest men have been ruined because of this. Men whose future held the most promising prospects.

Men, Don't Do This

Now, men, don't do this, have your troubles attended to right away. This feeling of timidity that seems to hold you back from getting proper medical attention is nothing more or less than a depressed condition of your brain, caused by your disease, and the longer you wait the worse it becomes.

I have treated so many men for physical weakness that I know every symptom of the disease, and you can come to me with assurance of receiving the best treatment ever devised for your trouble.

I don't take advantage of a man in this condition like so many others. I treat him for what he has and nothing else.

MY METHOD CURES QUICKLY.

Years of successful practice in treating such diseases as VARICOCELE, HYDROCELE, NERVOUS DEBILITY, RHEUMATISM, all contracted disorders, such as SKIN DISEASE, ECZEMA, etc., and all KIDNEY, LIVER, STOMACH and BLADDER TROUBLES has made me pre-eminent as a specialist, and my method of treatment for each and every one of them cures quicker than that used by any other specialist, and the cure is permanent.

CONSULTATION AND EXAMINATION FREE

You can call and talk with me and receive an examination without it costing you one cent. I do this for the purpose of demonstrating how well I know my business.

If you can't call, write.

Dr. Gordon's Medical Offices
OFFICE HOURS—9 a.m. to 4 p.m. Evenings, 6 to 8.
Sundays, 9 a.m. to 12 m.
452½ SOUTH BROADWAY LOS ANGELES, CAL.

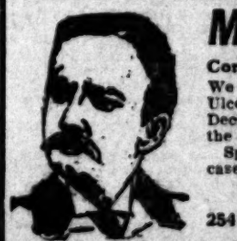

MEN! Our Modern Methods Cure When All Others Fail

Consultation Free Pay Us for Cures

We cure Blood Poison, Skin Diseases, Sores, Ulcers, Stricture, Varicocele, Hydrocele, Nervous Decline, Weakness, Piles or Chronic Diseases of the Kidneys and Prostate.

Special Diseases—newly contracted and chronic cases cured in five days.

Dr. Greene & Company
254 S. Broadway Rooms 12-16
Write if you cannot call.

Ladies' Diseases and all Ailments Peculiar

to the sex scientifically treated, quickly and painlessly cured. Superfluous hair, moles, red veins, etc removed, forever, by an EXPERT. Consultation free and Confidential.

Morrill Medical Institute.
Suite 3 309½ S. Broadway

OPIUM CURE

Morphine, Cocaine, Opium and all Drug Habits positively and painlessly cured without loss of time from business by the James Home Cure for Drug Habits, a product of the famous James Sanatorium. Over 14,000 cases cured. Trial treatment free under plain cover. Write in confidence for booklet, under plain cover.
JAMES SANATORIUM, Memphis, Tenn.

BLOOD AND SKIN DISEASES A SPECIALTY

Stricture, Rupture, Varicocele and Piles Cured Without the Knife

Eczema, Pimples, Catarrh, Rheumatism, Cancer and all Private and Specific Diseases treated with wonderful success.

Dr. Melvin E. Sykes
Corner 1st and Main, over German-American Bank. Entrance 103 E. 1st St.
Hours: 10 to 12 a. m., 2 to 4 p. m., 7 to 8:30. No Sunday hours.

CARTER'S LITTLE LIVER PILLS.

Genuine Must Bear Fac-Simile Signature

REFUSE SUBSTITUTES.

SICK HEADACHE

CARTER'S LITTLE LIVER PILLS.

Positively cured by these Little Pills.

They also relieve Distress from Dyspepsia, Indigestion and Too Hearty Eating. A perfect remedy for Dizziness, Nausea, Drowsiness, Bad Taste in the Mouth, Coated Tongue, Pain in the Side, TORPID LIVER. They regulate the Bowels. Purely Vegetable.

SMALL PILL. SMALL DOSE. SMALL PRICE.

CARTER'S LITTLE LIVER PILLS.

Genuine Must Bear Fac-Simile Signature

REFUSE SUBSTITUTES.

CALABAR GRAINS (COMPOUND) FOR CONSTIPATION

"APPLE SEED" FORM 25¢

Calabar Grains are made from the prescription of a skillful and prominent physician and they have been made from the same prescription and in the same "Apple Seed" form for forty years.

Calabar Grains correct the minor ills of everybody by toning up the Stomach, Liver, Intestines and Nervous System, to perform naturally their functions of Digestion, Assimilation and Excretion.

Among the so-called minor ills are indigestion, biliousness, constipation, sick headache, acidity, flatulence and impure blood.

The mild but thorough action of Calabar Grains makes them particularly beneficial to Women, who suffer from constipation and irregularities. Made by

CALABAR GRAINS CO., MARIETTA, OHIO. For sale by

J. V. Akey
4400 Central Ave.

LADIES

DR. CARTER'S MONTHLY REGULATOR

ALWAYS relieves the most obstinate Monthly Irregularities in a few hours.

It will not injure the most delicate woman and is POSITIVELY GUARANTEED to relieve in every case.

Ladies are cordially invited to call and consult free of charge, a regular licensed physician of 25 years' experience in treatment of Monthly Irregularities, Sterility, Change of Life, Cancer and all diseases peculiar to women, by improved methods, without resorting to painful and dangerous operations.

Consultation free and strictly confidential. Hours 9 a. m. to 8 p. m. Sundays 10 to 12 m.

DR. & MRS. CARTER
324 Mercantile Place, over 342 S. Spring Street
Home Phone F5758. Main 4570

Big offer in Electric Belts—32-cell giant power belts, $5.00, complete with suspensory; another $2.00 and another $2.00. Electricity cures weakness, makes men strong, vigorous, cures stomach, liver, kidney and nervous trouble. Write for circular matter. F. O. BRANTVERNE, 1000 Maple Ave.

McBurney's

Kidney, Bladder and Rheumatism Cure
ONE BOTTLE CURES
Prepaid $1.50. All druggists. Send 25c in 2 cent stamps to W. F. McBURNEY, 2007 VERMONT AVE. For a sample bottle.

No Charge

is made for our services and only a small amount is asked for the medicines in use in your treatment. Sufferers of catarrh should not fail to consult us.

LOS ANGELES MEDICAL INSTITUTE,
Fourth Floor, Bernheimer Building.
317 SOUTH BROADWAY

OVER 500 CURES

DOW CANCER CURE

that stay cured. The editor saw the names and addresses of 125 people cured of cancer by the Dow Remedy. No operation. Consultation Free.

329 S. Hill Street.

The Mrs. S. J. Bridge Remedy for the cure of cancers and tumors. No knife or plaster. 20 years' experience. Mrs. Bridge at office daily, 10 to 4. The Chester, Cor. 5th and Spring.

MEN AND WOMEN.

Use Big G for unnatural discharges, inflammations, irritations or ulcerations of mucous membranes. Painless, and not astringent or poisonous.

Sold by Druggists, or sent in plain wrapper, by express, prepaid, for $1.00, or 3 bottles $2.75. Circular sent on request.

SCHOLARSHIP CONTEST.

AT FEVER HEAT IS PUBLIC INTEREST.

Leaders Move Softly and Look Sharply—Pasadena Boy About to Depose Ventura Girl—Escondido Braces Up—To Invade Imperial.

FIFTY-FOURTH DAY, SCHOLARSHIP CONTEST.

1.	HITCHCOCK, BEN, Avenue 50, Highland Park	125,554
2.	WAGNER, EDNA, 1213 Maple Ave., city	121,103
3.	TOLLEY, STANLEY, 35 Ashland Ave., Ocean Park	116,471
4.	PALOMARES, CHONITA, Lordsburg	103,012
5.	EELLS, MURIEL, Ventura	84,203
6.	VAN ZANDT, ELWYN, 246 El Molino Ave., Pasadena	83,881
7.	VINCENT, BLOSSOM, Covina	75,952
8.	WILSON, HELEN, Whittier	72,316
9.	FELKER, GEORGE, 329 S. Hudson St., Pasadena	60,607
10.	FISH, ZEDA, 814 S. Figueroa St., city	57,831
11.	McMILLAN, OLA, P. O. Box 221, Anaheim	62,735
12.	ROBINSON, ELLEN, 1035 Vermont Ave., city	48,720
13.	BLOOM, JENNIE, 914 Boston St., city	47,409
14.	SWAIN, WALLIE, Soldiers' Home	41,601
15.	WARREN, RALPH, Alhambra	37,804
16.	GORDON, MABEL, 4117 Central Ave., city	35,019
17.	CARTER, JUANITA, 503 N. Figueroa St., city	32,749
18.	HAMILTON, PERCY, Colton	32,203
19.	WOLFF, FANNIE, 727 California St., city	28,003
20.	LLOYD, LAURA, 1535 W. 11th St., city	26,515
21.	LeHARDY, ROSINE, 131 Prince St., city	25,099
22.	MAR MOON GONG, 2217 S. Figueroa St., city	24,533
23.	EASTON, LAURA, Sawtelle	24,118
24.	CHUNG, MARGARET, 2182 E. 7th St., city	23,971
25.	LEONARD, FLORENCE, Redlands	23,808
26.	ROBERTS, MAY, 1037 W. 1st St., Santa Ana	23,290
27.	McCONNELL, ELSIE, 4525 Central Ave., city	21,983
28.	FULLER, GERALDINE, 1048 Euclid Ave., city	20,849
29.	CHAPEL, ALICE, 1382 W. 38th St., city	19,502
30.	STIVERS, VIRGINIA, 211 E. 24th St., city	19,295
31.	McCARTY, FANNIE, 1330 Millard Ave., city	19,043
32.	GREEN, CECIL, 1030 Byram St., city	17,981
33.	WADEY, IRENE, 337 W. 51st St., city	16,989
34.	JOHNSON, MARY, 749 E. 42nd St., city	15,949
35.	MITCHELL, RETA, 354 W. Johnston St., city	10,663
36.	GIBSON, RUTH, R. F. D. No. 2, box 70, Escondido	9,312
37.	GRIESMER, FRED, Gardena	8,851
38.	PESTOR, HAZEL, 741 Temple St., city	8,694
39.	McNITT, RALPH, 974 W. 32nd St., city	8,319
40.	TEMPLE, EDNA, Globe, Arizona	7,856
41.	EASTMAN, GLADYS, 341 S. Hope St., city	7,198
42.	BENJAMIN, M. L., Hollywood	6,775
43.	SHAPIRO, LENA, 1717 E. 15th St., city	5,055

Things are exciting. Everybody is interested—the fathers, mothers, uncles, aunts, cousins, neighbors, friends, acquaintances, commercial travellers and public at large.

Last night Mrs. Brown, Irene Wadey's sister, left for her home in Imperial Valley, to put in two weeks' canvassing for Irene. "I've been up here all summer," she said to the scholarship manager, when she called at headquarters to get a supply of subscription receipt books, coupon envelopes, etc., "and now I'm going to leave my three little children with my relatives here and go down to Imperial Valley and canvass for Irene." Mrs. Brown spent Saturday canvassing in Sierra Madre, and as a result turned in a handsome score for her sister. She'll have a fine field down in Calexico, for there is no candidate from that prosperous section, and the Browns have lived there some time and have lots of friends and acquaintances. The compositor slipped in a "3" that should have been a "5" in Irene's Sunday score, and as it happened to be in the thousand column it knocked a couple of thousand off her total, which should have read "15,447," instead of "13,447." Yesterday a bunch of coupons arrived for Irene from Mrs. L. C. Powell of Long Beach, who writes: "I heard Miss Wadey sing at the Yaw concert and think she has a very promising voice, so would like to help her out. She certainly deserves it. Will send more later."

Mrs. George Ruddock of Fullerton sends five dozen coupons for Blossom Vincent, and a Coachella Valley friend of Rosine LeHardy sent a hundred for her. Rosine lived up in that fertile region all last year and made many friends in and about Thermal.

WHOSE MOVE NEXT?

The three leaders seem to stand with folded arms, their eyes glued on one another as much as to say, "Well, whose move next?" They are all holding back a reserve evidently and waiting to see what will happen. Every one of them scored in something yesterday—just enough to keep moving and yet not advance much. It has reached that stage of the game when the leaders move cautiously and with cat-like tread, so to speak.

In the meantime, those just below are making good time. It looks now as if that Pasadena sprinter, Elwyn Van Zandt, meant to depose the Ventura girl. He climbed up yesterday to within 322 points of her perch. Tomorrow he'll pass her unless she braces her score.

There are but two changes in relative positions the whole length of the ladder this morning. The "Gibson girl," from Escondido rises three rows after a prolonged silence. If she'll keep up that gait for the balance of the contest she may stand a chance of winning a scholarship. The other change is where Alice Chapel swaps places with Virginia Stivers.

SCHOLARSHIPS OFFERED.

Below is a partial list of schclarships which will be offered to contestants. Several other institutions will also be included. The scholarships below represent a valuation of $2775.

Occidental Academy.
Fillmore School of Music.
Los Angeles Conservatory of Music and Arts.
Huntington Hall.
College of Oratory, Beulah Wright, Dean.
University of Southern California Preparatory School.
California Military Academy.
Long Beach Business College.
Long Beach Conservatory of Music, violin department, Louis G. Kadig, instructor.
School for Orchestral Instruments, A. D. Hunter, director.
Lyric School of Music, Luella McCune, principal.
Los Angeles School of Art and Design.
Dobinson School of Expression.
Keller Piano, Voice and Normal School, room 217, Blanchard Building.
Ebersole Piano Scholarship.
St. Vincent's College.
Throop Polytechnic Institute, Pasadena.
Verdi School of Singing.
Los Angeles College of Fine Arts.
Y.M.C.A. course of study.
De Chauvenet Conservatory of Music, Fraternal Brotherhood Building.
Allen & Allen mandolin and thirty lessons at Lyric School of Music.
Menenhauer zither and term of thirty lessons at Lyric School of Music.
Irwin Pianoforte School.

Irene Wadey,
the sweet singer.

In accordance with its usual custom during the six previous contests conducted by The Times, special cash prizes will be offered in addition to the scholarship. This year the sum of $1200—$100 more than last year—will be divided among contestants ranking highest. An elegant prize piano from the Geo. J. Birkel Music Company will also be offered as a special prize to the contestant scoring highest. The cash prizes are designed to help defray the student's incidental or living expenses while attending school and will be divided according to the following scale:

1	Prize piano.
2	$200
3	140
4	125
5	110
6	100
7	90
8	85
9	75
10	65
11	55
12	45
13	35
14	25
15	25
16	25

TO THE PUBLIC.

Persons wishing to aid any contestant can do so most effectually by filling out the subscription blank at the bottom of this page and sending it to The Times office, together with the cash. Fill in the name of the contestant you desire to so aid and you may be sure he or she will get proper credit for the points.

In order that contestants may acquaint themselves with the scope and nature of the various educational institutions in which scholarships are offered, The Times will print notices from time to time concerning them. This is done that contestants may choose intelligently the particular school they desire. This morning The Times presents some of the advantages of the Verdi School of Singing.

VERDI SCHOOL OF SINGING.

During three years of strenuous work, Signor Buzzi has succeeded in proving himself a valuable addition to the musical world of Los Angeles. He is a fine linguist, speaking and singing in Italian, French, Spanish and English. He has founded the Verdi School of Singing, at No. 705 Westlake avenue, of which he is the director. He teaches the technique of the old masters of Europe under whom he studied and he imparts the delicate secrets of the Italian art along the same lines that Italy teaches them. Signor Buzzi prepares and developes voices for concert, oratorio, grand opera and church singing, making a specialty of correct breathing. Frequent recitals show the worth of his method. As a leading tenor he has sung in the principal theaters of the Old World and America, and has been associated with such artists as Adelina Ratti, Marcella Sembrich, Schalchi, Theodore Thomas, Verdi, Mascagni, Puccini and Leoncavallo. He has a repertoire of 150 operas sung in different languages, and musical and theatrical art is to him a natural outlet for his exceptional talent, backed by years of study and experience.

FOR THE GOOD HIGHWAYS.

Commission Inspects Cahuenga Pass Road—Santa Barbara County Enthusiasm Grows Stronger.

The Highway Commission made another tour of inspection, yesterday, of the Cahuenga Pass road, and gathered data in connection with the proposition for the use of this route as one of the feeders to the great highway to extend upward through the San Fernando Valley.

Within a few days the commission will inspect the proposed foothill route through Hollywood to Santa Monica, and also the proposed valley route to the seaside points of Santa Monica Bay.

Word comes from Santa Barbara county that the enthusiasm for good roads and a chain of highways to connect with the system to be evolved by Los Angeles county grows stronger, and that it is very probable that both Santa Barbara and Ventura counties will move forward in the general project with nothing to block the way.

Upon the actual decision to proceed with the building of permanent roads in Santa Barbara county depends an important development near Santa Barbara—the opening of the Hope ranch for improvement and subdivision.

It is said that the Pacific Improvement Company has plans matured for the construction of a system of boulevards throughout the entire Hope ranch, the 3000-acre tract lying to the west of Santa Barbara that is destined to become the site of many beautiful villa homes.

The best possible work is planned for these improvements, and the company has declared its intention of beginning activities immediately after it is known that Santa Barbara city will undertake an extensive improvement of its streets, and that Santa Barbara county will carry through the plans for general good roads.

In Santa Barbara county improvements which will run into many thousands of dollars are awaiting the clinching of the good-roads proposition. With 300 miles of permanent first-class highway to be built in Los Angeles county, it is reasonable to suppose that equal benefits with Santa Barbara will accrue.

Members of the Highway Commission stated yesterday that they find unanimous sentiment in favor of the $3,000,000 bond proposition in every section of the county which they visit.

Corcoran Opening.

Townsite of Corcoran, Kings county, will be put on sale early in September. Watch papers for date. Million-dollar beet sugar plant now being built there. Security Land and Loan Co., owners, 257 South Spring street.

The Times
SCHOLARSHIP CONTEST 1907.

DAILY COUPON.

Score One Point for Contestant Named Below.

Name .....

Address .....

DIRECTIONS—Write name of pupil favored for a scholarship on dotted line and forward coupon to Scholarship Manager, Times Office, Los Angeles, Cal.

USE THIS BLANK IN REMITTING FOR SUBSCRIPTION.

Times-Mirror Co.

I desire to aid .....

to win a Scholarship by subscribing for the .....TIMES for the period of.....months beginning....., 1907.

Indicate here whether NEW or OLD subscription

Please credit $..... to my account and deliver the paper to the following address:

.....

.....

No. of points due

(Signed).....

DIRECTIONS—Points not credited to student unless CASH accompanies the order. To make sure students get proper credit for the points, remit direct to The Times or give the money to the student you wish to favor.

CAUTION
Be sure you're right. Brent's is not on the corner of Seventh and Main, as many people suppose, but a little farther toward Eighth street—Nos. 712-714-716-718 South Main street.

BRENT'S
710-712-714-716-718 South Main

FREE FARE
Upon presentation of return coupon we refund all round-trip fares to all electric towns on all purchases of $10 and up, except hour specials. We also prepay freight to nearly all Southern California towns.

We Are Positively Selling Out

We want to empty our store of our present stock in the quickest time possible—to accomplish this we have put lowest prices ever known on every piece of furniture. It is your opportunity to benefit by it. Make money by saving it—at the greatest sacrifice sale ever known.

Hour Specials for Tuesday

8 TO 9.

GOOD HEAVY CORK LINOLEUM—Good patterns and colors. Tuesday 8 to 9, yard 40c

9 TO 10.

GOOD EXTENSION TABLE—Has 42-inch top; extends to 6 feet; golden oak finish. Tuesday, 9 to 10 ..... $4.25

10 TO 11.

OPEN BOOKCASE — Thirty inches wide; golden or weathered oak finish. Tuesday, 10 to 11..... $3.50

11 TO 12.

CHIFFONIER—Has 4 drawers and oval German plate mirror; golden oak finish. Tuesday, 11 to 12 ..... $6.00

1 TO 2.

GOOD WARDROBE — 3 feet wide, 6 feet 6 inches high; has double doors and large drawers; golden oak finish. Tuesday, 1 to 2 .... $6.50

2 TO 3.

UPRIGHT FOLDING BED—3-4 or 4-0 size; has good cable spring. Tuesday, 2 to 3 ..... $5.00

3 TO 4.

TWO-BURNER GASOLINE STOVE—Japanned finish. Tuesday, 3 to 4 ..... $2.55

4 TO 5.

BATES' SPREADS—You know the quality; worth $1.75. Tuesday, 4 to 5, only two to one customer $1.10

All Sewing Machines Must Go

$12.75

Buys a Good One

Time is short and we must have the room. What do you think of this? Good new drop-head sewing machine! Guaranteed ten years by makers! Has full set of steel foot attachments, solid oak stand $12.75

Other machines $18.75, $25.00, $35.00, $37.50, $40.00, $45.00. No higher. Payments as low as 50c weekly.

Closing Out All Pianos—Come and See Our Special at

$119

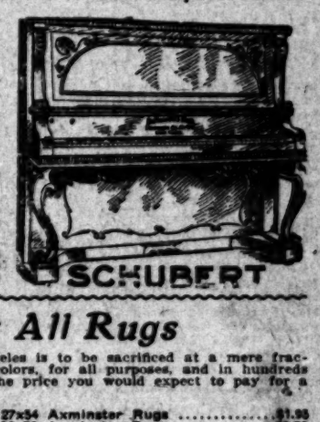

We have decided to close out our reserve stock of pianos.

A good upright piano, mahogany case, 7 1-3 octaves; this is a piano that will give satisfaction. Four in this lot $119

Six new upright pianos $135.00
Three new upright pianos $150.00
Seven new upright pianos $175.00

Selling Out All Rugs

The handsomest stock of rugs in Los Angeles is to be sacrificed at a mere fraction of real value. Rugs of all sizes and colors, for all purposes, and in hundreds of new designs. You pay for a fine rug the price you would expect to pay for a small rug of inferior quality.

6x9 Grass Matting Rugs	$4.50	27x54 Axminster Rugs	$1.95
9x10 Grass Matting Rugs	$5.75	36x72 Axminster Rugs	$3.50
9x12 Grass Matting Rugs	$6.50	8-3x10-6 Axminster Rugs	$16.75
7-8x9 Best All-Wool Art Squares	$5.55	9x12 Axminster Rugs	$19.75
8x9 Best All-Wool Art Squares	$6.75	7x9 Roxbury Rugs	$12.50
9x10-6 Best All-Wool Art Squares	$7.90	8-3x10-6 Roxbury Rugs	$18.00
9x12 Best All-Wool Art Squares	$9.00	9x12 Roxbury Rugs	$20.00

A Gigantic Sale of Mattresses

One of the really sensational features of our Big Selling Out Sale is our unreserved slaughter of mattress prices. All our finest mattresses are included, and you know we carry only the very best makes. The truth is, the room is worth more to us than anything else just now and we are making all sorts of sacrifices to obtain it. Just look over these prices. Do you wonder that many people are actually buying who ntnoy have no immediate need of the mattresses, but are providing for future wants? The prices are too tempting to resist.

NO. 3 EXCELSIOR COTTON TOP MATTRESS—B grade ticking. All sizes $2.00

NO. 2 EXCELSIOR COTTON TOP MATTRESS—C grade ticking. All sizes $2.95

NO. 1 EXCELSIOR COTTON TOP MATTRESS—C grade ticking $2.75

OUR BEST REVERSIBLE MATTRESS—Has excelsior center and cotton top and bottom; this mattress is very popular as it can be used on both sides $3.50

BEST XXXX MOSS MATTRESSES—All sizes—
Weight 25 lbs. $6.75
Weight 30 lbs. $8.10
Weight 35 lbs. $9.45

GENUINE SANITARY MATTRESSES—Made of sea moss and pure white cotton $4.00

VERY BEST SILK FLOSS MATTRESSES—Silk floss is a very popular material. It is remarkable for its lasting quality. All sizes—
Weight 20 lbs. $6.00
Weight 25 lbs. $7.50
Weight 30 lbs. $9.00
Weight 35 lbs. $10.50

VERY BEST NO. 1 WHITE CURLED HAIR MATTRESSES—All sizes. Per pound 75c

VERY BEST NO. 2 WHITE CURLED HAIR MATTRESSES—All sizes. Per pound 65c

VERY BEST NO. 1 BLACK CURLED HAIR MATTRESSES—All sizes. Per pound 75c

VERY BEST NO. 2 BLACK CURLED HAIR MATTRESSES—All sizes. Per pound 55c

VERY BEST NO. 1 GRAY CURLED HAIR MATTRESSES—All sizes. Per pound 65c
No. 2 gray curled hair, per lb. 50c
No. 3 gray curled hair, per lb. 45c
No. 4 gray curled hair, per lb. 40c

PURE WHITE COTTON MATTRESSES—All sizes—
Weight 25 pounds $3.60
Weight 30 pounds $4.00
Weight 35 pounds $4.40

VERY BEST ROYAL FELT MATTRESSES—All sizes.
Weight 30 pounds $5.75
Weight 35 pounds $6.25
Weight 45 pounds $7.25

VERY BEST "IMPERIAL" FELT MATTRESSES—The best felt mattresses made. All sizes.
Weight 30 pounds $7.25
Weight 35 pounds $7.75

The New Los Angeles Limited

THE NORTH WESTERN LINE

Includes the Best of Everything in Train Service and Equipment.

Daily Between Los Angeles, Chicago and East

Special Low Round Trip Rates to All Points Good on This Train

For Full Information Write or Call Upon C. A. Thurston, General Agt.

CHICAGO AND NORTHWESTERN RAILWAY

605 South Spring Street

A Ling-Distance Smoke.

"Ted" Cooper, a student at the university, has discovered a new smoke, which, it is believed, may become a fad and a cure for the tobacco habit.

While examining some glass chemistry tubes he noticed a long one and wondered how tobacco smoke would taste through it. By means of a rubber, he attached the glass tube and tried it. The smoke was altogether different from that of the ordinary pipe, for while passing through the tube it was much cooler. He attached other tubes until his pipe was ten feet long, and allowed it to hang out of the window. The result was that the smoke gave a new sensation and one very refreshing.

Cooper also claims the ten feet of tubing lessens the nicotine which passes from the bowl of the pipe to the mouth, and hopes thereby that persons who have difficulty in curing themselves of tobacco smoking will be able to accomplish it by his pipe, which will make the system feel less and less by degrees the effects of the absence of nicotine.—[Seattle Post-Intelligencer.

The English Sparrow.

The English sparrow is declared to have cost Great Britain $5,000,000 a year and entails an annual loss of even a greater sum in Australia, while other song birds have been driven out or destroyed; also that several states have expended over $50,000 each in a futile effort to destroy them and abandoned the crusade as hopeless.

In this country the sparrows cause a positive and direct loss to our agricultural industries amounting in the aggregate to not less than several millions of dollars per annum. The damage done by the ricebird is limited to a single crop, and takes place during a few weeks in spring and fall, but the ravages of the English sparrow affect almost every crop produced by the farmer, fruit grower and truck gardener, and extend over the entire year. Indeed, it is safe to say that it now exerts a more marked effect upon the agricultural interests of this country than any other species of bird; and its unprecedented increase and spread, taken in connection with the extent of its ravages in certain districts, may be regarded with grave apprehension.

The Polite Judge.

An Irish judge, among other peculiarities, had a habit of begging pardon on every possible occasion. On his circuit his favorite expression was employed in a very singular manner. [illegible] about to leave his bench, the officer of the court reminded him that he had not yet passed sentence on one of the criminals, as he had intended.

"Dear me," said his lordship, "I really beg his pardon—bring him in immediately."

Her Delight.

Miss Ascum: That's Miss Kadley. You surely don't want to meet her?

Miss Pepprey: Yes, I should be delighted.

Miss Ascum: But nobody really cares for her—

Miss Pepprey: I know; I just want to be introduced to her so I can snub her the next time I meet her.—[Philadelphia Press.

Watch Kahn Grow

Kahn's
157-59 BROADWAY

FISCHER PIANOS
THE WILEY B. ALLEN CO.
412-19-20 So. Broadway

Saint Vincent's College
LOS ANGELES, CALIFORNIA.
OPENS SEPT. 16.
College, High School Preparatory
Civil Engineering Course!
Commercial Course—Shorthand—Typewriting.
SEND FOR CATALOGUE
Phones: B4207—B'way 4123

A Splendid Day and Boarding School for Boys
RUGBY
MILITARY ACADEMY
Ward and Ellsworth Street, Berkeley California.
Teaches all grades. College preparation, athletics, cavalry training. Small classes. Refined surroundings. Classes now forming.
For full information and catalogue, address the Commandant.

St. Matthew's Military School
(Episcopal.) Burlingame, Cal.
Fall term begins August 15, 1907.
REV. WILLIAM A. BREWER, A. B., Rector

REPORT OF THE CONDITION OF

THE FIRST NATIONAL BANK

OF LOS ANGELES

At the Close of Business, August 22, 1907

RESOURCES

Loans and discounts		$10,613,033.91
Overdrafts, secured and unsecured		33,242.89
U. S. bonds to secure circulation		1,250,000.00
Bonds to secure U. S. Deposits		736,959.03
U. S. bonds on hand		11,640.00
Premiums on U. S. bonds		30,000.00
Bonds, securities, etc		615,161.17
Due from National Banks (not reserve agents)	$423,522.81	
Due from State banks and bankers	381,974.84	
Due from approved reserve agents	794,655.38	
Checks and other cash items	115,732.40	
Exchange for clearing house	180,278.77	
Notes of other National banks	46,907.00	
Fractional paper currency, nickels and cents	4,736.32	
Specie	$2,620,332.00	
Legal tender notes	282,000.00	$2,902,332.00
Cash and Sight Exchange		$4,850,139.52
Redemption fund with U. S. treasurer		62,500.00
Total		**$18,202,676.52**

LIABILITIES

Capital stock paid in		$1,250,000.00
Surplus fund		250,000.00
Undivided profits, less expenses and taxes paid		1,242,257.96
National bank notes outstanding		1,250,000.00
Due to other National banks	$1,139,371.43	
Due to State banks and bankers	723,824.44	
Due to Trust companies and Savings banks	1,293,786.96	
Dividends unpaid	1,080.00	
Individual deposits subject to check	9,851,469.81	
Demand certificates of deposit	181,448.17	
Certified checks	40,102.64	
Cashier's checks outstanding	132,406.33	
U. S. Deposits	694,971.38	
Letters of credit	6,977.40	
Total Deposits		14,065,418.57
Bond account		118,202,676.52
Total		**$18,202,676.52**

COUNTY OF LOS ANGELES, } ss.
STATE OF CALIFORNIA, }

I, W. T. S. Hammond, Cashier of the above named bank, do solemnly swear that the above statement is true to the best of my knowledge and belief.

W. T. S. HAMMOND, Cashier.

Subscribed and sworn to before me this 26th day of August, 1907. HORACE B. KING, Notary Public.

NO REAL ESTATE. NO FURNITURE AND FIXTURES.

ADDITIONAL ASSETS—One million five hundred thousand dollars invested in the stock of the Los Angeles Trust Company and the Metropolitan Bank and Trust Company and held by the Officers of the First National Bank, as Trustees, in the interest of the shareholders of that bank.

Correct. Attest:
J. M. ELLIOTT,
STODDARD JESS,
W. C. PATTERSON,
G. E. BITTINGER,
FRANK P. FLINT,
J. O. KOEPFLI,
Directors.

STATEMENT OF THE CONDITION OF THE

Los Angeles Trust Company

LOS ANGELES, CAL.

At the Close of Business August 22, 1907

RESOURCES:

Loans and discounts		$3,297,652.77
Overdrafts		201.86
Bonds, securities, etc		644,348.40
Banking house, furniture and fixtures		436,500.00
Other real estate		44,959.56
Cash and Sight Exchange		454,886.80
Total		$5,643,471.59

LIABILITIES:

Capital	$1,000,000.00
Surplus and undivided profits	296,193.76
Deposits	4,347,277.83
Total	$5,643,471.59

STATEMENT OF THE CONDITION OF THE

Metropolitan Bank and Trust Company

LOS ANGELES, CAL.

At the Close of Business August 22, 1907

RESOURCES:

Loans and Discounts	$482,578.39
Overdrafts	592.21
Bonds, securities, etc	325,000.00
Banking house, furniture and fixtures	325,000.00
Cash and Sight Exchange	1,219,809.00
Total	$1,563,057.40

LIABILITIES:

Capital	$250,000.00
Surplus and undivided profits	93,823.58
Mortgage assumed	100,000.00
Deposits	1,119,233.82
Total	$1,563,057.40

EVENTS IN LOCAL SOCIETY.

...of Miss Jennie Edwards, ...engagement to James Howe ...announced, Miss Florence ...of South Pasadena enter... ...ly with a luncheon. The ...glow with pink blossoms ...rows of pink tulle. Places ...ed with heart-shaped cards ...with water lilies and the ...the betrothed. Tiny pink ...ed with rice were given as ...a large bouquet of bride ...with pink tulle, was pre... ...the bride-elect. Covers were ...Jennie Edwards, Miss ...Florence Parmelee, ...ed with a luncheon.

...Miss Josephine Wester... ...Fish of Santa Bar... ...Parmelee and Miss ...

...J. S. Chapman and ...Chapman, who ...the summer at Santa ...been entertaining as ...for the past two ...Brock of Honolulu. ...will leave soon for her ...a center of attraction ...and numerous bridge ...and other func... ...given in her honor. ...entertained recently ...Mrs. Edward L. ...Chapman, Mrs. A. ...McReynolds, for... ...Coulter, Mrs. A. C. ...Johnson of Ocean ...

...Hospitals. ...Blakeslee and William Martin Frederick Wrege will be married at noon today in Bethany Presbyterian Church, corner of Bellevue avenue and Holliday street. The bride is the daughter of Mr. and Mrs. Charles M. Blakeslee, No. 252 North Westlake avenue.

—o—

Dinner Party.

An interesting function of Friday was the dinner party with which Mr. and Mrs. George E. Harber entertained at the Alexandria, in celebration of their first wedding anniversary. Guests were seated at a round table, beautifully decorated with a star-shaped centerpiece of La France roses and ferns, from which glowed 100 tiny electric lights. From the center of the star a large toy balloon was fastened, and at each of the fourteen points smaller ones were attached. A small balloon was also fastened to each chair, and places were marked with narrow cards, hand-painted with sprays of pink roses. Music was furnished by the Hungarian and Hawaiian orchestras, and a special feature of the evening was a vaudeville performance. Covers were laid for Mr. and Mrs. Stuart McFarlane, Mr. and Mrs. A. J. Prosser, Mr. and Mrs. Harry Fryman, Mr. and Mrs. Harry B. Rouse, Mr. and Mrs. Harber, Miss Arabella Lindsey, Dr. W. E. Neel and J. B. Elliott. Mr. and Mrs. Harber will leave today for an extended trip, and will be at home to their friends in November at the Alexandria.

—o—

Sigma Sigma House Party.

Members of the Sigma Sigma Sorority, with Miss Edith Hough as their chaperone, have gone to Ocean Park, where they will entertain with a house party for three weeks. Guests will include many Los Angeles friends. Members of the society who will enjoy the outing are Miss Isabel Smith, Miss Leah Robinson, Miss Harriet Ross, Miss Helen Clark and Miss Marie King.

—o—

Issues Invitations.

Invitations have been issued by Mr. and Mrs. Frank M. Douglas, No. 175 North Wilcox avenue, for a reception to be given at their home Thursday evening, September 5, in celebration of their silver wedding anniversary.

—o—

Handkerchief Shower.

Miss Anna Caswell, No. 1211 West Twenty-third street entertained recently with a handkerchief shower and whist party in honor of Miss Ada Johnson, who is to marry Jack Reynolds early in the autumn. Pink and white carnations were used in the decorating and scores were kept on cards ornamented with flower sketches. Mrs. L. P. Sheldon captured the first prize, a hand-painted dish.

Among those present were Mrs. R. L. Brown, Mrs. Harry Harlow, Mrs. L. P. Sheldon, Miss Helen Ginthe, Miss Eleanor Duane, Miss Florence Fellows, Miss Jessie Myers, Miss Maud Anderson, Miss Anna Bermays, Miss Aileen Jewett, Miss Manonah Brizzilliari, Miss Mabel Lawrence and Miss Margaret Hough.

—o—

Announces Marriage.

Announcement is made of the marriage of Miss Ruth Aubury, daughter of Mr. and Mrs. Lewis E. Aubury, No. 920 Grattan street, to Paul Engstrum, son of Mr. and Mrs. F. O. Engstrum of this city. The bride's father is State mineralogist.

—o—

Springs Leave.

Mr. and Mrs. A. A. Spring and daughters, the Misses Vera and Kathleen Spring, No. 742 Lake street, will leave today for St. Mark's Hotel, Venice, where they will enjoy a two weeks' outing. Following they will go to Catalina and Santa Barbara. Later in the season they will go to Yosemite Valley and other points of interest in their machine.

Mrs. George E. Harber,
hostess at a dinner party.

—o—

Theater Party.

Mr. and Mrs. Lou Heringhi of San Francisco, who are visiting in Southern California, were complimented guests recently at a theater party given by a number of their friends. Following the performance supper was served at the home of Mr. and Mrs. Gerson Goldsmith of Ocean Park.

—o—

Garden Party and Musical.

Mrs. Merrill Moore Grigg of the Cumnock School of Expression entertained Friday afternoon with an informal garden party and musical. An enjoyable musical programme was presented by Miss Florence Miriam Johnstone. Forty guests responded to invitation.

—o—

Kitchen Shower.

Miss Alice Macdonald, No. 735 Washington street, entertained Saturday evening with a kitchen shower in honor of Miss Florence Codie, whose wedding to Harry Leming will take place in the near future. The home was decorated with red hearts and red carnations. Those present were: Miss Ora Courtright, Miss Kitty Macdonald, Miss Alice Willis, Miss Pink Peel, Miss Olive Macdonald, Miss Florence Codie, Mrs. Julie Kerr, Mrs. Marie Atwood of Denver, Mr. and Mrs. James F. Macdonald, Jr., William Moriarity, Edward Trankis, Bob Bowen, Ernest Sayre, Alex Chalmers, Jack Codie, Harry Leming, Wallie Wheeler, Dr. McBean and A. McCloy.

—o—

Church Wedding.

Miss Grace Pirtle and Frank Sutherland Hutton were married last evening in the Trinity Methodist Episcopal Church, South, Rev. George Clark officiating. The ceremony was witnessed by a large number of relatives and friends. The church was artistically decorated throughout with green, potted plants and asparagus plumosus being combined in the pretty effect. The seats reserved for the family and intimate friends were marked with broad bands of white satin ribbon. Miss Pirtle, who is a fascinating young woman, was attired in white marquisette made over taffeta and trimmed with valenciennes lace. Her bouquet was a shower of bride roses. Miss Laura Pirtle, a sister of the bride, acted as maid of honor, and was attired in yellow mull, made over silk and trimmed with spangled net. She carried an arm bouquet of yellow centuriaas. Miss Lucille Bush of Kentucky acted as maid. She was attired in a pretty creation of white organdie, made over yellow silk and trimmed with lace. Her flowers were also of centuries. Miss Geraldine Parry was also to have been one of the maids, but owing to the change of the wedding date was unable to reach Los Angeles in time. The groom was supported by his cousin, Tom Hutton of Santa Monica, who acted as best man, and little Eleanor Griffin assisted as ring bearer. The ushers were Dell Schweitzer and James Franklin. Following the ceremony supper was served to the bridal party and relatives at the home of the bride's parents, Mr. and Mrs. John A. Pirtle, No. 1819 South Union avenue. The young people left last evening for San Diego, where they will spend their honeymoon. Upon their return they will make their home for some time at No. 1819 South Union avenue.

—o—

Notes and Personals.

Mrs. J. E. Cloyd of Morenci, Ariz., who has been visiting her mother, Mrs. C. F. Maxson, No. 1234 Ingraham street, left recently for San Francisco, where she will join her husband. They expect to make San Francisco their future home.

Mr. and Mrs. Frank Smith and their son, Harold, of Los Angeles, are at Ocean Park, where they are occupying a cottage at No. 33 Rose avenue.

Miss Frances Newmark of Los Angeles was the guest last week of Miss Hazel Venable, at her summer home in Redondo.

Mr. and Mrs. S. Mass are at home to their friends at No. 1126 South Grand avenue. Mr. and Mrs. Mass returned recently from an eastern tour.

Mrs. W. G. Turner of Fort Worth, Tex., is the guest of her sister, Mrs. C. Guy Reilly, No. 1114 South Hoover street.

Mr. and Mrs. A. J. Prosser are spending the remaining summer months at their summer home in the mountains near Sierra Madre.

Mr. and Mrs. Stuart Mcfarlane, Mr. and Mrs. Dwight Hart and Mr. and Mrs. Harry Fryman have just concluded a two weeks' visit at Catalina.

Mr. and Mrs. C. L. Higdee of No. 129 North Union avenue will return today from Shasta Springs. They will be accompanied by Gen. and Mrs. A. L. New of Indianapolis.

Mrs. John Wilson, No. 922 Sunbury street, will leave for a few days' visit with friends in San Francisco.

LETTERS TO THE TIMES.

[The Times freely publishes the views of correspondents without holding itself responsible for writers' opinions. Be brief, write plainly, state clearly. The space of 250 words, on the average, is sufficient for the point. Well-written letters are liable to be declined merely on account of their length.]

Two Birds With One Stone.

LOS ANGELES, Aug. 26.—[To the Editor of The Times:] With a revolt ever brewing among the Filipinos, and with the ever-present, persistent evil influence of our secret foe, Japan, inciting rebellion, would it not be a wise investment to raise and equip 100,000 colored soldiers as a distinct division for service in the islands? Enlistment could be for the usual term, with a small homestead tract for each man after honorable discharge.

The colored men will not die from climatic conditions. They would speedily become amalgamated with the native race by intermarriage and would make of the Filipinos loyal citizens. Above all, they would form a nucleus to draw the colored race to these islands, which are so admirably adapted to its requirements—a movement which would be well worthy of every encouragement.

By continuous annual enlistment, a large number of our best negroes would be transferred to the Philippines, and our colored friends placed in possession of a country vast enough to maintain the 10,000,000 that at present inhabit the southern States.

In a decade or so, these men would be able to take, in conjunction with the Filipinos, the control of the islands, under the friendly protection of the United States. This would be doing justice to the black race, and also to the Anglo-Saxon element, the ruling power of the nation, as each would then have more ample opportunity to develop, and the islands, which are regarded by many of our foremost men as a menace to the nation's welfare, would be by this means turned into an unmitigated blessing and a friendly separation of the races would be effected.

A standing force and resident population of 250,000 trained men would forever put an end to sedition and render futile Japan's pretensions and desires, which, no one can doubt, are simply to wrest the islands from us and humiliate our nation before the world. Under present conditions, who can doubt their ability to do so?

Would it not be a desirable plan to prepare for war in order to avert it, besides forever ending the race question in the United States? Every possible inducement and aid ought to be extended to make the movement as general as possible, under good supervision, and to let the soldier settle down surrounded by his relatives and friends. With nearly $400,000,000 in the treasury, the government can well afford to expend a large sum to effect the double purpose of strengthening and protecting the nation abroad and by timely action evading civil strife, which otherwise is certain to come.

CITIZEN.

The Proposed New County of San Antonio.

LOS ANGELES, Aug. 26.—[To the Editor of The Times:] The eastern part of Los Angeles county and the western part of San Bernardino county are in the midst of a new county fight, prompted by the town of Pomona, very aggressively and persistently. Many meetings have been held and the rural population is thoroughly aroused. The main—practically the only—reason given by the promoters is the wasteful, expensive way in which the governments of these counties are conducted. Statistics are compiled, showing them (apparently) to be the most extravagant counties in California. It is said that if a new county is created, it can be governed in a more economical way, for a great deal less money comparatively, than at present, and that thus the taxpayers will be relieved.

Probably there is some truth in the assertion that the county governments of Los Angeles and San Bernardino counties are far from being perfect and that the politicians who run them do not forget themselves in the cause of public welfare. They are human and certainly subject to the defects of human nature. It is not my task to defend them. Many things certainly could be and ought to be bettered. But general statistics in such a case are to my mind, a very unreliable basis for action. We know that in our political campaigns the same sets of figures are often used by opposing parties to prove exactly opposite contentions. Everything depends upon the point of view taken, the different local conditions, and various other factors. In this case, outside the general statistics whose real value is very complicated and which require profound study of the whole subject, besides being inaccessible to the mass of the people, there are some indisputable truths. The territory and the assessable assets will remain the same, without an inch of ground or a dollar of property added to them, and where heretofore there were only two county governments, there will be three. You cannot have an abridged county government—you have to maintain all the offices and institutions required by one, and there can be no doubt that it will cost more money to run three than is necessary to run only two, all other things being equal. It will require a large amount of cash or bonds to acquire all the necessary paraphernalia to run this third county—a courthouse, a county hospital and poor farm, etc. It is figured it will cost about $300,000 to prepare a separate set of records alone. In such cases the rule of experience is that the actual cost always overruns the estimate several times, and I honestly believe that the people of the new county will spend a round million of dollars before they will get through with the expense of equipping their new county with everything that will be required.

I claim that these two items—the increase in the cost of running three county governments instead of two, and the cost of equipment of the new county, are indisputable, and have to be met by the taxpayers of the new county. To offset which, the only argument the promoters of the scheme offer is their promise that the new county is going to be governed so much better and more cheaply, that it will result in a decrease, not in an increase, of taxation. Let us see what basis they have for such a promise. The territory and the people of the new county are at present parts of Los Angeles and San Bernardino counties and are having their share in their government. If it is so wasteful and bad as stated, they are just as much to blame for it as anybody. Why do not they try to remedy it? Do the Pomona people claim that all the virtue is concentrated in the territory of the new county and is effectively counterbalanced by the badness of the other parts of present Los Angeles and San Bernardino counties? Or do they think that as soon as that territory will be chopped off and labeled by the name of San Antonio county its people will shed their human nature, acquire angelic qualifications, and show the world how a county should be governed? Do they believe that the fact of the town of Pomona becoming a county seat and having a courthouse will work ipso facto, such a miraculous transformation? The time for such miracles has passed, and I for one, refuse to believe such promises. Common sense and the history of all former county divisions is against such rot. We have every reason to believe that as soon as Pomona will become a county seat, her politicians will prove to be amply able to take care of themselves—they are not conducting this expensive campaign for their health.

P. A. DEMENS.

CLARK FUNERAL TOMORROW.

The funeral of John S. Clark, president of the California Home Extension Association, will be held at the family residence, No. 1346 West Twenty-ninth street, tomorrow morning at 10 o'clock. Mr. Clark, who was the originator of the home extension plan, whereby the colonies of Alpaugh, Clark, Wasco and Elysian Gardens were created, died of a broken heart, following the death of his brother, William P. Clark.

DR. GORDON RECOVERING.

Dr. John W. Gordon, who was injured last Tuesday in the collapse of a scaffolding in front of a new building at Main and Fourth streets, is improving. He will be able to leave the California Hospital within ten days.

Free from Alcohol

Since May, 1906, Ayer's Sarsaparilla has been entirely free from alcohol. If you are in poor health, weak, pale, nervous, ask your doctor about taking this non-alcoholic tonic and alterative. If he has a better medicine, take his. Get the best, always. This is our advice.

We publish the formulas of all our preparations. J. C. Ayer Co., Lowell, Mass.

A Skin of Beauty is a Joy Forever

DR. T. FELIX GOURAUD'S ORIENTAL CREAM OR MAGICAL BEAUTIFIER

Removes Tan, Pimples, Freckles, Moth Patches, Rash, and Skin Diseases, and every blemish on beauty, and defies detection. It has stood the test of 57 years, and is so harmless we taste it to be sure it is properly made. Accept no counterfeit of similar name. Dr. L. A. Sayre said to a lady of the haut ton (a patient): "As you ladies will use them, I recommend 'Gouraud's Cream' as the least harmful of all the skin preparations." For sale by all druggists and Fancy Goods Dealers in the United States, Canada and Europe.

FERD. T. HOPKINS, Prop., 37 Great Jones Street, New York.

THE CITY IN BRIEF

BREVITIES.

Sheriff Goes for Him.

Deputy Sheriff Claude Mathewson started for Seattle last night to bring J. S. Baldwin of Monrovia to this city. Baldwin, who is charged with forgery, was arrested in the northern city as a result of telegraphed descriptions.

Melon Like a Peach.

Several new exhibits were received at the Chamber of Commerce, yesterday. A freak garden melon that resembles a peach, a great variety of chile peppers and a "garden lemon," a species of melon, were among the curiosities.

Henry Will Come.

Dr. J. O. A. Henry has accepted the call to be pastor of the First Baptist Church, this city, and announcement will be officially made tomorrow night. It is probable that Prof. Stout, who has been singing at the Long Beach Chautauqua, will be associated with Dr. Henry.

Dinner for Japanese Official.

A dinner will be given tonight at the Alexandria in honor of Hon. Kikujiro Ishii, director of the imperial Japanese council of the Department of Foreign Affairs. The dinnery is given by a number of prominent Japanese living in this city. The Mayor and a number of city officials have been invited to attend.

Senator as a Walker.

Senator Frank P. Flint has emulated the example of Secretary Root in seeking to forget political cares in the performance of athletic feats. In company with a friend, the Senator walk d from Balboa to Laguna Beach and return, seven miles each way. On the return the party was forced to scramble over rocks and up the bluff to avoid the incoming tide.

Arizonan Buys Home.

K. M. Spooner has sold to A. H. Wein, through the agency of Althouse Bros., the property at 2659 Normandie avenue, consisting of an eight-room modern residence and a lot 40x142 feet, for $7000. The property is the northwest corner of Normandie and Twenty-seventh street. The buyer is a retired merchant of Arizona, and has purchased this place as a home.

Home and Greatly Improved.

I. N. Van Nuys was brought home yesterday from Arrowhead Hot Springs Hotel, where he has been two months, suffering from general breakdown, and is greatly improved in health. Mrs. Van Nuys and their daughter, Miss Kate, have been with him. His son, J. Bent Van Nuys, brought him home in an automobile. Dr. Shorb, the attending physician, says recovery will be complete.

Hamilton Resumes Work.

A personal letter to Presiding Elder Adkinson, from Bishop John W. Hamilton, now in Massachusetts, after congratulating Dr. Adkinson on the growth of the work in his district, says: "We turn our faces westward this week, onward to my conferences. I am gaining still; my weight now is 170 pounds and when it is five more, we will turn toward California." Bishop Hamilton's field is in Wisconsin and Illinois.

To Look at Pictures.

Members of the police department are to visit the penny arcades today or Wednesday and take charge of all pictures of which they do not approve. This was decided upon yesterday by Prosecuting Attorney Ford, who stated that although he has not noticed any flagrant violations of the new picture ordinance, he will visit all the arcades to make sure. The new ordinance forbids the sale of post cards of questionable character and the display of indecent pictures in the penny arcades.

Land Dispute.

Title to alleged oil lands located in Santa Monica Cañon will be contested in the local United States Land Office by W. H. Landing and Edward Kahl against the Santa Monica Gas and Oil Company. It is claimed Landing located the property in dispute seven years ago. Later he became ill and was removed to the home of Kahl. Out of gratitude to his benefactor, Landing took Kahl to the Land Office and had him relocate the sections. In the meantime the oil company moved its machinery on the land. The litigation will be to decide the title to the land.

Forester on Fire Breaks.

Gifford Pinchot, chief forester, was in San Bernardino county yesterday. He was accompanied by R. L. Carlton, supervisor of Southern California forest reserves. They inspected the fire break recently completed from City Creek to Mill Creek, along the base of the mountain. This break was constructed from funds raised in part by private subscriptions, to which was added a donation by the government. It is planned to extend fire breaks along the base of all the mountains in the southern part of the State. Experience has shown that fully 90 per cent. of the mountain fires are caused from fires which creep across stubble and brush in the valleys and communicate the flames to the timber in the mountains.

NEWS AND BUSINESS.

$3.50 to $5 eyeglasses and spectacles only $1.50. Best A1 crystal lenses in a ten-year, gold-filled frame reduced to $1.50. We can save you 30 to 50 per cent. on your oculist's prescriptions. Two State-registered opticians at your service. Consultation free. Clark's Optical Parlors, 351 S. Spring st., opposite Hellman Bldg.

Ladies—You never have to pay more than $2 for the best shoes made, and the men need never pay over $2.50. I sell $3.50 to $5 sample shoes at these prices. I can fit all feet. I am located on the second floor of 414½ S. Broadway. Visit my store and be convinced. Sample Shoe Man Stark.

J. W. Frey has moved his stock of mantels, grates, tiles and andirons to his warerooms, corner Los Angeles and Twelfth streets, where can be seen the largest assortment of black and brass fireplace trimmings to be found in the United States.

Last week of our annual stationery sale. Rare bargains on boxed stationery still to be secured at greatly reduced prices. Ye Print Shop, 313 S. Broadway.

"After the Honeymoon's Over," the tune the boys are whistling—We will mail you a copy to try, if you live outside the city of Los Angeles. Send your name and address to Popular Music Company, No. 143 South Broadway, Los Angeles, Calif.

Dr. J. W. Jauch has resumed practice and located in rooms 314-315 in the Germain building, South Spring st.

Damon, Piano tuner. 32. 349 Spring.

Furs. D. Bonoff, furrier, 212 S. B'way.

Horses pastured, fed, $5 mo. Ex. 467.

Corsets to order. Suffern, 212 Bdwy.

Salt Lake Transfer Co., 217-19 East

First street, will check baggage at your residence to any point. Both phones Ex. 751.

Orr & Edwards Co., Funeral Directors,

N.E. corner Tenth and Flower streets. Main 41, Home F1671. Private ambulance. Lady assistant.

Dexter Samson Co.,

Undertakers, 1123 S. Flower. Home F4539. Sunset 7565. Lady assistant. Private ambulance.

Corcoran Opening.

Townsite of Corcoran, Kings county, will be put on sale early in September. Watch papers for date. Million-dollar beet sugar plant now being built there. Security Land and Loan Co., owners, 257 South Spring street.

VITAL RECORD {BIRTHS. DEATHS. MARRIAGES. DIVORCE.

Deaths.

DUDLEY. In this city, August 24, at his residence, 903 E. 42nd st., passed away, William Henry Dudley, aged 74, beloved husband of Anne Elizabeth Dudley, father of Mrs. A. D. Downey, Mrs. A. J. Borie and Mrs. J. A. Borie. Funeral services Tuesday, Aug. 27, at 11 a.m. from the chapel of Pierce Bros. & Co., 810 S. Flower street. Funeral private. Interment Hollywood Cemetery.

HOLDNER. In this city, August 26, 1907, Joseph Holdner. Remains at Orr & Edwards Co., Tenth and Flower streets.

OROS. In this city, August 26, 1907, Jesus G. Oros. Remains at Orr & Edwards Co., Tenth and Flower streets.

OLSON. At his residence, No. 1153 South Burlington avenue, August 24, 1907, Axel, beloved husband of Hilda Olson. Friends may call at the chapel of Orr & Edwards Co., corner Tenth and Flower streets, until 2 p.m. today. Funeral services will be held at the Swedish Tabernacle, corner Francisco and Lincoln streets, this afternoon at 2:30 o'clock p.m. Interment, Rosedale Cemetery.

CLARK. At his home, No. 1340 West Thirty-ninth street, this city, August 25, passed away John S. Clark, aged 56 years, beloved husband of Sally Clark, father of Lizzie, Roy and Hattie Clark, and brother of George M. Clark of Norwalk, Cal., Robert E. Clark, manager Fairview Hot Springs; Charles E. Clark of the firm of Clark & Classen, No. 1002 Grand avenue; Mrs. Lucy Belvel of San Francisco, Mrs. Annie L. Wolley of Greenfield, Monterey county, Cal., and Miss Mattie P. Clark, a teacher in the Grand-avenue school, this city. Funeral services will be held on Wednesday at 10 a.m. at the funeral chapel of Pierce Bros. & Co., No. 810 South Flower street. Interment, Evergreen Cemetery. Members of Clark Colony Club, Alpaugh Colony Club, Wasco Colony Club and Elysian Club are invited to meet at the Home Extension Society thirty minutes in advance of hour above and go in a body to chapel.

CLARK. At Tulare, Cal., August 19, William T. Clark, aged 60 years, beloved husband of Susan V. Clark, father of Mrs. Mary J. Wall of Sweet Springs, Mo., and brother of George M. Clark of Norwalk, Cal., Robert E. Clark, manager Fairview Hot Springs, Charles E. Clark of the firm of Clark & Classen, No. 1002 Grand avenue, Mrs. Lucy Belvel of San Francisco, Mrs. Annie L. Wolley of Greenfield, Monterey county, Cal., and Miss Mattie P. Clark, a teacher in the Grand-avenue school in this city. Funeral services will be held on Wednesday, August 28, at 10 a.m., at the parlors of Pierce Bros. & Co., No. 810 South Flower street. Interment, Evergreen Cemetery.

Marriages.

BALDWIN-WOODARD. Clyde F. Baldwin, aged 20, a native of Iowa and a resident of Whittier, and Louise Woodard, aged 20, a native of Kansas and a resident of Los Angeles.

MARDERS-WIDNEY. Claude H. Marders, aged 24, a native of California, and Bertha E. Widney, aged 23, a native of Michigan, both residents of Los Angeles.

BUTTERFIELD-HANSON. Woodworth F. Butterfield, aged 25, a native of Illinois, and Elsie L. Hanson, aged 22, a native of New York, both residents of Pasadena.

PEARSON-DAWSON. Frank M. Pearson, aged 37, a native of Massachusetts, and Nellie M. Dawson, aged 43, a native of Pennsylvania, both residents of Pomona.

HARASTA-DOWNEY. G. Frank Harasta, aged 25, a native of Illinois, and Mary Downey, aged 24, a native of Ireland, both residents of Los Angeles.

HUTTON-PIRTLE. Frank S. Hutton, aged 25, a native of New Mexico, and Elizabeth G. Pirtle, aged 25, a native of Arkansas, both residents of Los Angeles.

MAYHEW-ROMERO. Jessie F. Mayhew, aged 27, a native of California, and a resident of Florence, and Carmelita F. Romero, aged 24, a native of Arizona and a resident of Phoenix, Ariz.

GRIZZELLE-ROBERTSON. James D. Grizzelle, aged 62, a native of Alabama, and Mary F. Robertson, aged 49, a native of Kentucky, both residents of San Bernardino.

MALIZZO-VENTALORA. Joseph Malizzo, aged 27, a native of Italy, and Rosa Ventalora, aged 18, a native of California, both residents of Los Angeles.

BOSSERT-HOWELL. Clarence S. Bossert, aged 30, a native of Wisconsin and a resident of Caesville, Wis., and Mabel E. Howell, aged 24, a native of California and a resident of San Fernando.

BARTH-MAGUIRE. Theodore A. Barth, aged 25, a native of Indiana, and Laura D. Maguire, aged 25, a native of California, both residents of Los Angeles.

YOUNG-PRITCHARD. Herman D. Young, aged 20, a native of Pennsylvania, and Frances A. Pritchard, aged 19, a native of California, both residents of Los Angeles.

ZAMARRIPPA-SALINAS. Raimunde Zamarrippa, aged 20, a native of Mexico, and Guadalupe Salinas, aged 18, a native of Mexico, both residents of Los Angeles.

CLARK-DENNY. Oliver C. Clark, aged 30, a native of New Hampshire, and Mearla G. Denny, aged 20, a native of Nebraska, both residents of Pomona.

ALLSTOT-MURPHY. Edward C. Allstot, aged 21, a native of Iowa, and Margaret D. Murphy, aged 18, a native of Nebraska, both residents of Long Beach.

SPENGLER-KILEEN. Otto R. Spengler, aged 23, a native of Wisconsin, and Karin M. Kileen, aged 23, a native of Norway, both residents of Los Angeles.

ZEIGER-EVARARD. Louis J. Zeiger, aged 28, a native of New Mexico, and Nellie Evarard, aged 25, a native of France, both residents of Los Angeles.

CLARK-SLATER. James Clark, aged 60, a native of Scotland, and Anna Slater, aged 44, a native of England, both residents of Los Angeles.

Funeral Notice.

Members of Sunset Lodge, No. 352, F. & A. M., will meet at their hall at corner of El Molino and Pico streets, at 2 p.m. sharp, Tuesday, August 27, 1907, to attend the funeral services of Harry Clark. By order of S. E. BURKE, W.M.

Card of Thanks.

We desire to return our heartfelt thanks to our friends and neighbors for the sympathy and floral offerings, also to Dr. Baird's kind services, in our late bereavement in the loss of our daughter, Frieda.

ARTHUR ZIESCHE AND FAMILY.

Card of Thanks.

To my kind neighbors and friends, who assisted me in my late bereavement, I extend my sincere thanks, and for all floral offerings.

MRS. L. J. GERLACH.

Los Angeles Transfer Co., 751-3 S. Spring.

'Phones Main 49 or 249. Home Ex. 249. Will send messenger to your residence for checks and deliver baggage without extra charge.

Pierce Bros. & Co., Undertakers,

810 S. Flower. Tel. M. 1827. Lady attendant.

Connell Company, Funeral Directors.

No. 1051 South Grand avenue. Tel. Main 8455, F8455. Mrs. Connell in charge of women and children.

Bresee Bros. Co., Undertakers,

855 South Figueroa. Private ambulance. Lady embalmer. Tel. M. 243. Home 52667.

Peck & Chase Co., Undertakers,

423 S. Hill. Both phones 61. Lady attendant.

Robert L. Garrett & Co., Undertakers.

Lady attendant. 1237 S. Flower. Ambulance.

Boswell & Noyes Drug Co.

Reliable Prescription Druggists

Try a delicious Boston Flipp at the Big White Onyx Fountain. Dainty service.

The one drug store in Los Angeles where you can always be sure of genuine, fresh, full-strength, reliable drugs.

From the all-important accuracy in prescription filling, to the smallest detail, you will find that it pays to come here when you are in need of anything in the drug store line.

We do not attempt to do a department store business—we attend strictly to our special line. That is why we can guarantee you better service and lower prices on drugs and sundries.

Canada Malt	15c
Lyon's Tooth Powder	15c
Pear's Soap	15c
Cuticura Soap	20c
Witch Hazel, pint	25c
Stuart's Tablets	40c
Pierce's Prescription	75c
Peruna	85c

THIRD and BROADWAY

We Help Eyes

No matter what the trouble. It will pay you to see our optician. After free examination, he will help you, we specially grind them to correct your trouble.

Geneva Watch & Optical Co

305 So. Broadway

Peerless Brand

OLIVE OIL

A pure California product under our own label. Try it for your salads.

60c Quarts. 35c Pints.

So. California Wine Co.

Phones: Ex. 16: Main 332

518 So. Main Street

744 So. Spring Street.

"SIEGEL'S—WOMEN'S—CHILDREN'S WEAR"

Myer Siegel & Co.

251-255 SOUTH BROADWAY

SPECIAL DISPLAY WOMEN'S

New Suits

Advance Fall Models $30

Prince Chap styles, coats lined with finest satin. Smart skirts with novel plait, fold and band. All the new shapes shown for the FIRST TIME this season.

Infants' Wear

The largest display of infants' wear seen anywhere. Everything for babe's comfort and style for mother. From the tiniest, cutest bootees to a bonnet and from shirt to hamper, including toilet requisites, such as baskets, movable wash stands, portable bath tubs, etc.

COMPLETE OUTFITS OF 29 PIECES . . . . . $7.50 up

"SIEGEL'S—WOMEN'S—CHILDREN'S WEAR"

Writing Paper, Fine Stationery

Calling Cards, Etc.

Sanborn Vail & Co.

357 So. Broadway

All of the Natty Low Shoes

For Late Summer Wear

Every nifty conceit in last, leather and pattern that fashion says is right for late summer service. Here are the real styles, Cummings Quality in every pair, and that is a feature you don't get in any other shoe, however late the style. Pays to contract the Cummings habit.

Cummings SHOE CO.

Fourth and Broadway.

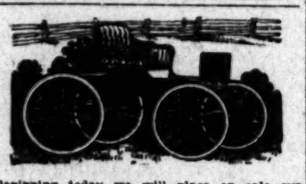

Beginning today we will place on sale our entire line of vehicles at reduced prices. This means a saving to you of at least 10 per cent. The genuine San Francisco business buggy included in this offer. Inspection invited.

ADVANCE BUGGY CO.

SALESROOMS 350-6 SO. LOS ANGELES ST.

FACTORY 3000 CENTRAL AVE.

PURE AIR Is Curing Consumption!

In diseases of the Lungs, Heart and Kidneys, you need more oxygen than you are getting. Pure air without dangerous drafts, secured by sleeping in the cottage built for health.

WALKER PORTABLE COTTAGE

On exhibition, rear 430 W. 6th.

ARE YOU SUFFERING FROM SCALP DISEASE?

See us about our scientific system of treatments. We guarantee to relieve irregularity and effect a permanent cure. No charge for consultation. A Bermett shampoo is the best in the city at 50 cents.

Bennett Toilet Parlors

Cor. 5th & Spring

Don't forget it, August is almost over and your chance to grasp one of the opportunities of this

August Clearance Sale

will be all over. Your chance for getting yourself into any of our $35, $32.50 or $30 light weight suits by seeing that $24.00 of your money gets into our money drawers, or finding yourself in any of our $27.50, $25, or $22.50 light summer suits made to your order, by finding $19.00 to give to us, will have vanished into the dim and misty past, so you'd better look out.

BRAUER

....AND....

KROHN

Tailors to Men Who Know

128 South Spring St.

N.W. Cor. 5th and Spring

114½ South Main Street

JAP-A-LAC

A HIGH GRADE VARNISH AND STAIN COMBINED

It's wonderful how a coat of JAP-A-LAC will improve the appearance of a weather beaten front door. Get a can today, and try it for yourself. It's easy to put it on,—you'll enjoy doing it, and the results are magical.

SIXTEEN BEAUTIFUL COLORS. SIZES FROM ¼ PINT TO 1 GALLON

FOR SALE BY ALL FIRST CLASS PAINT, HARDWARE AND DRUG DEALERS. REFUSE —— SUBSTITUTES

Charcoal, Coke Blacksmith Coal

by the sack or car load, also

WOOD

KINDLING

Hay and Grain

Get Our Prices

CLARK :: BROS.

1249 S. Figueroa

Ex. 106 Main 7807

Largest Dental Office on Coast

Best Set Teeth $5.00

YALE DENTISTS

444 S. Broadway

Home Phone 3344

Open Evenings till 8. Sundays 9 to 12 m.

UNIQUE

Cloak and Suit House

245 South Broadway

"READY and RIGHT"

THE NEW CLOTHING

On Sale at the

SILVERWOOD STORES

Hoffman's

THE LARGEST MILLINERY HOUSE ON THE PACIFIC COAST

Nos. 133 S. SPRING ST. LOS ANGELES

THE DAYLIGHT STORE. PHONES MAIN OR HOME 132

Jacoby Bros.

321-323-325 South Broadway.

"SOMETHING NEW EVERY DAY"

SPECIAL SALE OF METAL FRAMES.

35c pretty gilt and oxydized metal frames with metal backs. Special 10c

50c metal frames in gilt, oxydized and enameled; a variety of styles to choose from. Special 25c

$1.00 novelty, high grade frames; you pay $1.00 and even up to $1.50 for identical styles in art stores. Special 50c

The Swellest of the Fall Suits $19.50

Introductory Sale . . . .

For Values from $27.50 to $40.00

Among the new models shown in this lot are the long and short Prince Chap and Cutaways, tight fitting hip models and fly front jacket styles, pleated skirts trimmed with folds. Many handsome Panamas in the new leather, brown and navy. These suits are actually worth $27.50 to $40.00. Special introductory sale price, $19.50.

10c

Buys 25c and 35c Embroideries

Come this morning and choose from thousands of yards of crisp new cambric embroideries, the handsomest designs you ever saw sold at such a low price. No short lengths, no shop worn goods. You will have dozens of uses for just these widths before another such sale occurs. Wide flouncings, insertions and edges, regular 25c and 35c values on sale, 10c.

Final Clean-up of Wash Goods 12c

Regular 25c and 35c Value

Sheerest and daintiest summer wash goods, silk mulls, mercerized fancies, in fact a general collection from all this summer's hot weather materials. A good time now to pick up material for a pretty gown to be made up next season. You will find plenty of 25c and 35c values in the assortment on special sale Tuesday, 12c yard.

Another Lot of 500 Skirts Values $5 to $10. On Sale Tuesday, Choice $2.98

This time the entire assortment is so good that we must admonish you to come early. There are over 300 black Panamas in the lot that we cannot buy today for less than $4.50; scores of good pleated mixtures are selling all over this city for $8.75 and $10.00. It's a great Jacoby gain. For one day—Tuesday.

No Phone Orders, No C. O. D.'s, No Alterations Made

Values to $7.50 75c

A Final Clean-up of Prettily Trimmed Summer Hats. A real millinery sensation of the season, when it comes to values at a low price. Come and see them. You'll want two or three at least. At this ridiculous price, we are giving the hats away. Values to $7.50. Choice 75c

VILLE DE PARIS

317-325 So. Broadway, 314-322 So. Hill Street

FINE LACES LESS THAN HALF PRICE NEXT THURSDAY

A. FUSENOT CO.

Largest and Finest Assortment of Pyrographic Materials in the City.

Remember the Extraordinary Sale of Laces for Next Thursday

Beautiful Venise and Baby Irish Laces in medallions, bands, edges and motifs; values to 75c at 35c; values to $2.00 at 75c

Sensational Sale of SHIRT WAISTS Continues Today

Values up to $3.50 at $1.50

Values up to $6.00 at $2.50

LATEST MODELS.

Values up to $8.00 at $3.50

PLENTY OF SIZES.

The immense crowd of enthusiastic buyers that jammed our waist department all day Tuesday was delightful to us, but it was only another manifestation of the public's confidence in the store of "The Ville" to give them the goods as advertised.

Notwithstanding the phenomenally large number sold Monday,

Hundreds of High-Class Models Await Your Selection Today at About Half Price . . . . .

This sale has aroused enthusiastic comment to its highest pitch, as it is hard to resist the temptation of Half Price on high grade goods. Remember, there are plenty of sizes up to 44, and all new, clean waists.

BALDWIN REFRIGERATORS

are not sold at one price one day and at 25 per cent. less the next day,

SIMPLY BECAUSE

to begin with,

...BALDWIN'S...

are the cheapest goods on the market, quality and merit considered, and the discerning man and woman know this.

WE USE NO CLAP TRAP

but sell straight, standard goods, at straight prices, giving best values from New Years to New Years.

James W. Hellman

161 North Spring Street

Established 1887

Conradi JEWELRY CO., 203-5 S. SPRING ST.

Capable of varied and artistic arrangements.

Globe-Wernicke "Elastic" Bookcase

California Furniture Co

Broadway, 639-643

LADIES

$3.50, $4.00 and $5.00 shoes are selling for $2.00 a pair at the MAGILL'S SAMPLE SHOE SHOP, Permanently located Fifth floor Merchants' Trust Building, 207 South Broadway—Salesroom 503.

CLOSE MARGIN PRICES

Our Everlasting Song.

TWO STORES.

451 S. Broadway. 239 S. Spring St.

WE GIVE CREDIT

DuBois-Davidson FURNITURE COMPANY

312-316 W. 6th Sixth Street, Between Spring and Broadway

Editorial Section.
PART II—LOCAL SHEET: 10 PAGES

Los Angeles Daily Times

California del Sur.
CITY AND COUNTRY.

XXVITH YEAR. TUESDAY MORNING, AUGUST 27, 1907. On All News Stands, Trains and Streets, 5 CENTS

EAST SIDE BROADWAY

H. B. Blackstone Co.
318-320-322 S. BROADWAY
DRY GOODS
PHONES EX. 250 M. 250

BETWEEN THIRD and FOURTH STS.

Half Price Opportunity

All White Linen Skirts

Swiss and Mull Princess Gowns
Lawn Shirt Waist Suits
Linen Jacket Suits
Silk Eton Suits
Jumper Suits of Silk or Wool
Silk Demi-Costumes
Wool Suits—Summer Styles
Black Silk Eton Jackets

At 1/2 Price and Less

We are determined to close our our entire collection of these summer styles in the foregoing lines. If you have a present or prospective need or desire for apparel of the better class this announcement is a clear and distinct command to BUY NOW.

(SECOND FLOOR)

Sample Curtain Ends
50c, 75c and $1.00 Each

Average size, 50x54 inches, showing borders, corners, medallions and motifs. They represent lace curtains worth from $5.00 to $25.00 a pair. The net alone is worth twice the price of these ends—to say nothing of the decorations.

Special today, 50c, 75c and $1.00 each.

Autumn Neckwear Novelties

We can't begin to describe the host of new things—even to name them is out of the question.

Fancy jabots, Beau Brummels, novelty collars, collar and cuff and coat sets, ties, bows and a hundred yet unnamed creations for the neck, made of chiffon or Paris cloth, batiste, lace, linen, lawn, silk of every sort and color, plain or beautifully hand embroidered, lace and ribbon finished.

DuBarry scarfs in a dozen new effects, every wanted color scheme, Persian, Dresden or plain. And with all the newness of style there's present an element of economy you'll appreciate.

(Main Floor.)

SNAPS!
SECOND-HAND PIANOS

Any of these pianos may be purchased on monthly payments of $6, $8 or $10—according to price. We positively guarantee every instrument to be exactly as represented.

Every piano in perfect condition—new strings, new tuning pins, new felts and new keys where necessary.

Come in today and inspect these bargains. We are offering you an exceptional opportunity to save money.

SECOND HAND VOCALION AND CHURCH ORGANS AT ONE-THIRD TO ONE-HALF ORIGINAL PRICES.

STEINWAY UPRIGHT PIANO (No. 31701). Elaborate rosewood case, in perfect repair; used thirty-two years. Original price $850. Now $550

STEINWAY VERTEGRAND PIANO (No. 116219). Ebonized case, Used only two months. In perfect condition. Original price $525. Sale price..... $475

STEINWAY UPRIGHT PIANO (No. 74798). Medium size. Ebonized case. Used 15 years. Original price $700. Now $475

SOHMER UPRIGHT PIANO (No. 18652). Walnut case. Used seven years. Original price $650. Offered in this sale at $350

KRANICH & BACH CABINET GRAND (No. 44346). Circassian walnut case. Used only two months. Original price $550. Now $450

STECK CONCERT GRAND PIANO. Rosewood case. Entirely new action, strings, tuning pins, etc. Case revarnished. Original price $1500. Now $750

CHICKERING CABINET GRAND—large size. Elaborate rosewood case, in thorough repair. Original price $650. Now $350

CHICKERING UPRIGHT PIANO—large size. Rosewood case. Originally $550. Offered in this sale at $290

CHICKERING UPRIGHT PIANO—small size. Rosewood case in perfect repair. Original price $475. Offered in this sale at $275

Geo. J. Birkel Company
Steinway, Cecilian and Victor Dealers
345-347 South Spring Street

Geo. P. Taylor Tailor and Haberdasher

CLEARANCE Sale White Negligee Shirts Five hundred dozen White Madras and Oxford Negligee Shirts, cuffs attached or detached. Regular $1.50 and $2.00 values $1.00 each.

No. 525 So. Broadway, New Taylor Building
Men's Tailoring, Second Floor — Ladies' Tailoring, Third Floor

Are You Interested in Your Complexion?
PURE SOAP INSURES A CLEAN SKIN
BUCHAN'S TOILET SOAPS
Are the Only Absolutely Pure Soaps
Buchan's 363 Toilet Soap and Buchan's Cotton Bloom Soap now on sale at all Sun Drug Co's. Stores

EMOTIONAL MOTIONS.

MAKES HEROES OF ACCUSED MEXICANS.

Motley Mob Shows Sympathy for Plotters and Wild Cry Startles Many Officers on Guard—Three Suspects Still Held.

EMOTIONAL Mexicans made a suppressed demonstration in Judge Wilbur's courtroom yesterday when their four countrymen, charged with plotting against the Mexican government, appeared for the hearing of their plea for release of habeas corpus proceedings. Many of them hugged and kissed the prisoners. Quick motions of alert officers on guard and the frequent exchange of sympathetic glances between the dusky spectators and prisoners indicated a tense situation.

To the few Americans in the room the sensation was similar to what it must be to stand on a barrel of gunpowder as a fuse sputters its way to the interior.

It was plain that the court, the police, the detectives, the deputy sheriffs and other officers were prepared for an outbreak.

More than twenty peace officers were on guard. They were posted at the doors and the windows. Their hip pockets bulged ominously. They were scattered among the mass of Mexicans jammed at the entrance of the crowded room. Every supicious move by a man of swarthy complexion, was followed by a dozen pairs of sharp eyes.

The climax came when one of the prisoners had been discharged and his three companions, handcuffed together, were being taken from the room.

WILD CRY STARTLES.

The upper floor of the Courthouse had been cleared of all the Mexican spectators and the numerous officers and their charges were just starting back to the City Jail when loud cries from the floor below startled the guards.

To many it seemed to be a yell of defiance at all law. Just the kind of cry one might expect to hear from a fanatic spitting out his rage against courts and other restraints.

A dozen officers dashed down the stairway ahead of the prisoners. They had not got far enough to draw their guns when they discovered that the excitement was caused by an unfortunate insane patient on his way from court to the asylum.

But the racket seemed to have inflamed many of the waiting company of men and women, so the prisoners were rushed back to the inside elevator and were taken quickly down to the street level. There was no demonstration on the way from the Courthouse to the City Jail.

In court, the four prisoners sat side by side within the rail and but a few feet in front of the rows of seats that held scores of their countrymen. As the spectators filed into the room, many of them grasped the hands of the prisoners. But the sympathizers were not allowed to linger near the accused men.

WARMED UP TO 'EM.

After the court had announced the postponement of the hearing, however, the demonstration became more hearty. Diaz had left his seat upon being discharged, and the fat Villareal, the nervous Magon and the wiry little Rivera were left.

Judge Wilbur quietly announced that the prisoners and their escorts would not move until every one else had passed out of the room. His purpose was plain. He did not intend to give confederates of the trio opportunity to make a rush upon them as they passed out and possibly wrest them from the officers in the mixup.

As the spectators passed out, men and women reached over the rail and seized the hands of the prisoners, or planted kisses on their cheeks. Little babes were held by mothers so that the accused men might pat them on the faces. It was clear that this motley crowd was tied by close bonds to the alleged conspirators.

When the room had been cleared, Detectives Talamantes and Rico, who played star parts in the actual capture of the men, handcuffed the three together, Rivera and Magon on either side of Villareal.

Owing to an oversight of the attorney for the defense, the hearing on the habeas corpus proceedings was postponed until 2 o'clock tomorrow afternoon. Meantime three of the four prisoners must remain in the City Jail until that time. The fourth, Modesto Diaz whose name has appeared as the editor of "Revolucion," the Los Angeles organ of the disciples of unrest, was discharged from custody, no evidence being presented against him. Diaz is looked upon as a mere figurehead.

ALMOST SURE TO GO BACK.

Antonio Villareal, Ricardo Flores Magon and Librado Rivera, however, are in a fair way toward being turned over to the Federal authorities, to be proceeded against under the neautrality laws or to be returned to Mexico under the immigration laws.

Villareal is a fugitive from justice from El Paso, where he escaped from the United States officers while under sentence of deportation as an undesirable alien. Magon is a fugitive from justice from St. Louis, where he was indicted for criminal libel, the complainant being Col. W. C. Greene, the millionaire banker. Rivera, while held on the charge of resisting an officer, is said to be amenable to the law barring undesirable aliens from the United States.

All three were arraigned earlier in the days in the Police Court, where Justice Frederickson held each in $1500 bail.

The prisoners were represented in Judge Wilbur's court by Job Harriman, who was a candidate for Vice-President of the United States in 1900 on the Socialist-Democrat ticket that was headed by Eugene Debs, and by A. R. Holston, who was the Socialist candidate for District Attorney at the last county election.

APPEAL TO SOCIALISTS.

One of the first acts of the supporters of the Mexicans charged with plotting a revolution in their country was to appeal to the radical element of the Socialist party here and it was reported yesterday that the two attorneys were furnished by this element.

H. H. Appel, as legal representative of the Mexican government, assisted Dist.-Atty. Fredericks and his assistant, Frank W. Blair. Mr. Appel has been in close touch with Ambassador Creel since his arrival in Los Angeles, also with the local Mexican Consul.

It took but a few minutes to dispose of the cases. Mr. Blair informed the court that the District Attorney had not received due notice of the institution of the habeas-corpus proceedings. Under a law passed by he last Legislature, he is entitled to twenty-four hours' notice of any proceeding. He had not received it in this case. The court accordingly postponed

(Continued on Tenth Page.)

Sympathizers with Mexican revolutionists making a demonstration over them yesterday in Judge Wilbur's court. Men, women and children kissed and hugged the prisoners as if they were real patriots. From left to right, Villarreal, Magon and Rivera.

MILLIONS IN GRAPES.

This Season's Yield Here Greatest Ever, Estimated at Three Hundred Fifty Thousand Tons.

This season's grape yield, it is believed, when harvest figures shall have been definitely known, will far surpass that of any previous year. Reports are that the excess over last year will probably be 50 per cent. The vineyards throughout all the grape-growing districts are bearing more abundantly than ever before. A rough estimate places the output of the local vineyards alone at above 350,000 tons. In addition the fruit is considered far superior in quality to last season's, the vines producing larger and more closely packed bunches.

In many sections the vineyard acreage had been greatly increased, and special precaution was taken to cultivate and guard against injury by pests. This, together with continued excellent growing weather, accounts for the immense yield.

The Monrovia crop is estimated at 100,000 tons; Altadena, 50,000 tons; Hollywood, 100,000 tons; Burbank, 50,000 tons; and Whittier, 50,000 tons. From a 30,000 acreage the San Joaquin Valley will this year ship 1000 carloads as against 500 last year.

For the most part the yield is made up of Muscat, Black Hamburg and Rose of Peru varieties. Concords and Tokays are not so plentiful.

While the markets will be lavishly supplied with grapes at unusually low figures, the bulk of the fruit will go to the wineries. One local winery has already contracted for 150,000 tons at 1 cent per pound.

An idea of the value of the local crop may be had by considering that even at this low figure it would reach $3,500,000.

ACTUAL SETTLERS SAFE.

Order of Commissioner of General Land Office Explained to People of Imperial Valley.

To allay considerable apprehension felt in the Imperial Valley over the recent order of the Commissioner of the General Land Office, that all homestead claims filed after March 31, 1906, shall be rejected, Register Prescott of the local Land Office has written an open letter to Imperial settlers, explaining the situation. "The effect of the ruling of the commissioner is not to oust actual settlers from their holdings," writes Gen. Prescott. "As the lands are to be surveyed, they are now regarded as unsurveyed. As unsurveyed lands they are open to desert entry only under the status.

"But the prior squatter, honestly and in good faith making and maintaining a home on such unsurveyed lands, is not jeopardized. The rejection of his application at this time does not terminate his possessory rights. He will have the regular time after the approval of the plats in which to perfect his homestead entry.

"He may now appeal from the rejection. That ties up the land of record until the disposition of the appeal. Desert entrymen must make oath that the lands they file on have hitherto been unappropriated, unoccupied and unsettled. In administering this oath, our office is endeavoring to prevent thoughtless persons from making such oath untruthfully. This should show that the action of the department is not unfair."

Altogether 250 homestead claimants were affected by the order from the Commissioner of the General Land Office. A large proportion of this number of homesteaders are actual settlers. By Prescott's interpretation of the order, only the non-resident homesteaders will be ousted from their holdings.

SEKS HUSBAND AND FATHER.

The wife and children of Capt. W. H. Killeby, at Nogales, Ariz., make anxious inquiry about the husband and father. Mrs. Killeby writes The Times that he was in this city about the middle of February, but since that time all letters have been returned to her unclaimed. Any information will be gladly received by her.

WRONG PACKAGE.

MIXES NOTES AND JEWELRY.

Distinguished Young Woman in Awkward Fix.

All Due to Stupid Blunder of Hotel Cashier.

Everybody Now Happy, but Disgusted Police.

This is the story of how Miss Alice M. Van Ruik of an old Dutch family of New York was for weeks believed to have deliberately retained in her possession a package containing $800 in currency. It is also the story of how that young woman finally discovered that her jewels were missing and of how she recovered them.

While she and a woman companion were making a leisurely trip from Portland to San Francisco, to Del Monte and through the Yosemite Valley to the Hotel Alexandria in this city, detectives all along the route were trying to trace her and telegrams, describing her in rather uncomplimentary terms, were showered over the wires to the various hotels at which it was thought she might become a guest.

It all occurred through the blunder of the cashier of a hotel in Portland. Miss Van Ruik had left a package containing her jewels, valued at many times $800, with the cashier. The next morning before she and her companion, Miss M. Usher of New York, left the hotel, she applied for the jewels and received a package supposed to contain them, but really containing $800 in notes.

IT'S ON WITH THE DANCE.

Then the fun began. Miss Van Ruik went to San Francisco and registered at the Fairmont. The frantic cashier of the Portland hotel discovered his mistake and ombarded the Fairmont with telegrams to watch for the young lady, but Miss Van Ruik had left before the telegrams were received and had gone on to Del Monte. Then the Portland cashier hurled his messages against the Del Monte hotel and received the reply that Miss Van Ruik had just departed.

Being thoroughly convinced that he had been "jobbed" out of $800, the cashier then began to besiege the Hotel Alexandria with messages, asking the management to be upon the lookout for Miss Van Ruik. A score or so of telegrams were received and the management expected to be compelled to call in a platoon of police to capture the "daring absconder."

After leaving the Del Monte Hotel all trace of Miss Van Ruik was lost for a time. She was supposed to have started for Los Angeles, but a week passed and she had not arrived. Meanwhile the cashier in Portland was growing daily more frantic.

Last night about 8:30 o'clock a distinguished young lady walked up to the clerk's desk at the Alexandria and registered as "Miss Alice Van Ruik, New York." Immediately Clerk Sibbald became agitated. He thoughtfully handed Miss Van Ruik a copy of the latest telegram about her. She flushed and said:

"WHERE ARE MY JEWELS?"

"If this is true where are my jewels?"

Being unable to answer this question, Clerk Sibbald suggested that money was the thing in demand.

"Oh, my lad," said Miss Van Ruik to a bell boy, "please run to the check room and open my black hand bag and bring me that brown bundle. I know there has been some mistake and I have lost my jewels. Please hurry."

The lad was off like a shot and in a moment returned with a brown package which Miss Van Ruik opened. In the center of it nestled seven $100 bills and two $50 bills.

Miss Van Ruik began to ask hysterically for her jewels and Clerk Sibbald promised to secure them for her. Then the young lady disdainfully threw the $800 upon the counter and retired to her room.

It seems that Miss Van Ruik had never opened the package received from the cashier of the Portland hotel until she stood in the lobby of the Alexandria.

Telegrams were exchanged between Portland and Los Angeles last night and the jewels and cash will find their respective owners.

IMPERIAL WILL BE DRY.

Supervisors of New County Pass Prohibition Ordinance as Their First Official Act.

Imperial county will be dry. The first act of the Board of Supervisors upon meeting yesterday afternoon, was to pass a strict prohibition ordinance by unanimous vote. This was done at El Centro, the county seat, and should put an end at once to the "blind pigs" that have run with both eyes open for some time at Imperial and other parts of the valley.

F. S. Webster was elected chairman of the Board of Supervisors at the organization meeting held yesterday, through which the new county took official form. The different county officers were present, and the new county was declared officially "on the map."

Under the county division bill Imperial county is left temporarily without local laws because of the fact that new ordinances must be advertised for a period of fifteen days before they become effective.

A jail is one of the first needs of the county. The plan is to secure a number of steel cells at once and to inclose them within a shed, so that the few prisoners of that section may be safely confined while awaiting trial or after sentence.

There also is talk of building a temporary structure for county office purposes, although, temporarily, quarters for the various officers will be provided in Masonic Hall.

RIDES TO QUICK DEATH.

Young Man on Motorcycle Tries to Cross Track Before Car and Is Killed.

Edward Snead of No. 1809 East Twenty-ninth street was instantly killed last night at Avenue 46 and Pasadena avenue by falling from a motorcycle in front of a Pacific Electric Pasadena car. He was in company with C. E. Lionberger of No. 128 North St. Louis street when the accident occurred. Both were employed by the Home Telephone Company: Snead as a telephone switchman.

When Lionberger heard the sound of the whistle warning the motorists of the approach of the car, he says, they were riding north on Pasadena avenue between the tracks. The car was behind. Lionberger says he immediately crossed the tracks into the road, but Snead, who was ahead of him, continued on his course.

Just as the car was about to pass Lionberger, he says, he noticed that Snead tried to cross in front of it. The front wheel of the motorcycle struck a stone or other obstruction and Snead was hurled befre the electric car, which struck Snead with terrible force and hurled him along the right-of-way.

The motorman of the car which struck Snead, flagged an inbound Garvanza car and the body was placed on board, with instructions to rush through to the city in hope he was still alive. From First and Main streets Snead's body was hurried to the Receiving Hospital. The police surgeons stated he had been dead some time. The skull had been fractured at the base of the brain.

When questioned at the Receiving Hospital Lionberger seemed rather reticent. He stated that he and his companion were not riding at high speed. He gave as the reason for riding between the tracks that the roadway is much smoother and easier there.

Snead was about 22 years old, and according to Lionberger, resided with his parents. Lionberger said Snead was used to a motorcycle and undoubtedly felt confident that he could avoid an accident. The remains were sent to Pierce Bros. morgue and an inquest will be held today.

THE RETORT SQUELCHER.

What Is a Scab? and the Answer, a Bona fide Wire Conversation.

Non-union operator (sending:) "Los Angeles, Aug. 23.—The Mexican revolutionists who were——"

Union operator (O.R.T. man, interrupting:) "S-c-a-b."

N.U.O.: "Who were arrested here——"

U.O.: "S-c-a-b."

N.U.O.: "Here last night were today——"

U.O.: "S-c-a-b."

N.U.O. (with ginger:) "Say, keep off the wire, you, will you? What's the matter with you?"

U.O.: "Who are you? you scab?"

N.U.O.: "Yes, I'm a scab. Do you know what that is?"

U.O.: "Well, what is it?"

N.U.O.: "A scab is nature's healthy growth on the sores left by fool soreheads on the companies' skin. A scab is nature's announcement that the wound is healed. It is—are you listening?"

(Silence from the U.O.)

N.U.O. (at Chicago:) "Go ahead, Los Angeles. I guess that will hold him for awhile."

N.U.O. (at Los Angeles, sending:) "Were today examined," etc. etc.

PROHIBITION ASSEMBLY.

The Prohibitionists will open a temperance Chautauqua assembly tonight, at the corner of Eleventh and Burlington avenue, to continue over Sunday. The opening event tonight will be a great stereopticon lecture, and this and all other sessions will be free to the public.

DAILY STRAW VOTE.

A straw vote of the merchants of Redlands on the successor to President Roosevelt gave the following result:

REPUBLICANS.

Taft, 45.
Hughes, 6.
Cortelyou, 1.

DEMOCRATS.

Bryan, 6.
Johnson, 3.

THE PUBLIC SERVICE.

SUMMARY OF THE DAY.

The Mayor sent to the Council yesterday a message suggesting a compromise that will permit the laying of a third rail on Hill street without waiting for the decision of the Supreme Court in the third-rail controversy.

Attorney Albert M. Stephens petitioned the Council yesterday to offer for sale a third-rail franchise on South Hill and West Sixteenth streets.

Mayor Harper vetoed Councilman Dromgold's sign ordinance yesterday, and a controversy over street signs is stirring the City Hall.

A mislaid bid blocked the attempt of the Council yesterday to award a city printing contract to the Los Angeles Journal.

Mrs. Mary Blanchard, who was affected by nervous strain, was sent to a sanatorium for a week by Judge Mutton, yesterday.

Hugh Roberson, whose wife grew tired of maried life, was granted an interlocutory decree of divorce, yesterday.

The wife of a well-known Nevada mining man was taken before Police Justice Frederickson yesterday on a charge of being intoxicated. She was released after promising to shun evil companions.

Charles Green, a negro charged with burglary, was held for trial in the Superior Court, after preliminary examination, yesterday, before Justice Rose.

AT THE CITY HALL.

MAYOR FAVORS A COMPROMISE.

WARNS COUNCIL NOT TO BLOCK SUBWAY PROJECT.

Sends Message Suggesting Agreement to Permit Laying of Third Rail on Hill Street—Attorney Stephens Makes Formal Application for Franchise.

Former Judge Albert M. Stephens stepped into the breach between the city and the Los Angeles-Pacific Railway Company yesterday, and asked that third-rail franchises be advertised and sold along South Hill and West Sixteenth streets. At the present time there is a legal dispute over whether the Los Angeles-Pacific Company has the right to lay a third rail along these streets without first securing a franchise.

The city won in the preliminary skirmish in the Superior Court here, and the case is now on its way to the Supreme Court of the State; it may find its way later to the Supreme Court of the United States.

The franchise applications from Attorney Stephens are intended to provide a way for standard-ganging the lines of the Los Angeles-Pacific Company without waiting for the decision of the Supreme Court. They are in conformity with a compromise suggestion made by City Attorney Hewitt to the attorneys for the railway company last Saturday and printed in The Times Sunday morning. The Council delayed consideration of the application until this morning. The City Attorney will be asked for an official opinion as to the probable effect of such a franchise on the present third-rail litigation.

Mayor Harper is strongly in favor of a compromise that will permit the laying of a third rail on Hill street, and prepare the way for the construction of the Harriman subways under West Fourth and North Hill streets.

The Mayor sent to the Council yesterday afternoon, the following message, suggesting a compromise in the third-rail controversy:

In view of the decision of the attorneys of the Los Angeles-Pacific Railway Company to carry the third-rail cases to the highest court, I deem it proper and expedient for the city of Los Angeles to enter into an agreement with the railway company which will permit the laying of the third rail pending the action of the court.

It is not my purpose to dictate the agreement itself, but respectfully suggest an agreement similar to that made with the Los Angeles Railway Company in the South Park-avenue case, in which the line was completed and is operating while the case is pending in the Supreme Court. In this case the city's interests are fully protected and the development of South Los Angeles has been advanced four years.

It will take three years, if not longer, to get a decision in the third-rail cases. Unless some agreement is entered into, the vast work of building tunnels, which the Los Angeles-Pacific Company contemplates, will be delayed until the Supreme Court has taken action. If there is anything which the officers of this city can do to make it possible for this great improvement to go ahead, I believe it our duty to do it. The Los Angeles-Pacific company, as I understand it, does not seek to rob the city of any of its rights. As represented to me, the company stands ready to buy and pay for the franchise when the court has passed upon the case. With this understanding, I believe the agreement can be entered into and every right of the city safeguarded.

Each day our streets become more congested. We should do everything in our power to hasten further traffic facilities. I do not believe in turning the streets over to railway companies, neither do I think we should stand in the way of any reasonable improvement undertaken by them. We must encourage the investment of big sums of money, and this change which the Los Angeles-Pacific company has undertaken involves millions.

With due care exercised by our attorney in drawing the agreement, I believe the best interests of the city can be served by allowing the third rail to be laid.

COUNCIL UNDECIDED.

CONSIDERS PRINTING BIDS.

A mislaid bid may cost the Los Angeles Journal this year's printing contract. When bids were opened yesterday morning three proposals were on the desk of the minute clerk; these were from The Times, the Herald and the Journal. The Council voted to award the contract to the Journal as the lowest flat-rate bidder.

Half an hour later a deputy from the City Clerk's office presented a fourth bid. He said it was received in the clerk's office before 11 o'clock and mislaid. This bid was from the Evening News. The Council referred the bid to the City Attorney. At the afternoon session this official reported that the Council would have to reconsider its action in the forenoon and consider the bid of the News, in making the award.

During the noon recess several members of the Council discussed the printing award and found that they are not at all certain that the best interests of the taxpayers will be conserved by publishing the city ordinances and official notices in a paper of so limited a circulation as the Journal. So when they reconsidered the morning's award in the afternoon they voted to postpone further consideration until this morning.

Four proposals were submitted for publishing the city's official advertising. They are as follows:

The Times—Eighty-four cents an inch on a basis of 50,501 sworn circulation.

The Evening News—Fifty cents an inch on a basis of 23,900 sworn circulation.

The Daily Journal—Fifteen cents an inch on an estimated circulation of between 4000 and 5000 copies.

The Herald—Twenty and one-half cents an inch. No circulation statement submitted.

The proposal submitted by The Times-Mirror Company is as follows:

"In compliance with the published notice inviting bids for official city advertising for one year, the Times-Mirror Company, publisher of the Los Angeles Times, offers to print same in each and every edition at the rate of eighty-four cents ($0.84) per inch per insertion; matter to be set solid in nonpariel type, thirteen ems width.

"The quotation made is the lowest commercial rate at which advertising business is accepted by this company, and we submit that, upon the basis of circulation (the only true method for determining values in newspaper advertising) the bid of The Times will be found lower than that offered by any other local publication. Sworn statement showing in detail the circulation of The Times for each day of July, 1907, is attached. As printed therein, the sworn average, daily average for the period named was 52,412 copies. Our daily average for the year 1906 was 50,501 copies.

"[Signed] THE TIMES-MIRROR CO.
"H. G. OTIS.
General Manager."

Dromgold moved that the contract be let to the journal as that paper had made the lowest bid. When demurred and asked for a statement of the Journal's circulation, Warren Wilson said that its present circulation is "about 5000 copies."

Wren then said that he desired to consider further before voting to place the city's official business with a paper not generally read by the tax payers who foot the bills.

"Y' can consider as long as y' like, but y' got to give it to the lowest bidder," responded Healy, "an' the figgers show that the Journal's the lowest."

Wren thereupon withdrew his objections and the Council voted to award the contract to the Journal. Then came the episode of the mislaid bid and final action was delayed until this morning.

TILT OVER SIGNS.

VETO FROM MAYOR.

Mayor Harper sent to the Council yesterday a veto message explaining his reasons for declining to approve the sign ordinance passed by the Council last week. The Chief Executive is seemingly of the opinion that the new ordinance is designed to work a hardship on electric sign men. Some of the reasons advanced for veto message are:

"In the first place the ordinance is so drawn that it practically prohibits electric signs which so many business men have urged for more than two years, but at the same time allows cloth banners, which are an eyesore to every one, to be strung across our streets.

"Although this ordinance was drafted at a time when the adoption of electric signs was being proposed, their views were not consulted by the author. On the other hand I am advised the author purposely avoided giving those interested in the electric signs any hearing. I am also advised that the ordinance was voted upon by Councilmen who were not aware that electric signs would be prohibited.

"Careful persual of the ordinance has convinced me that it was drawn more with view to preventing electric signs than to regulate others.

"Some time ago I recommended to the Council the passage of an ordinance which would permit electric signs because I believe the illumination would beautify our streets at night time and in no way mar the beauty during daylight.

"I am still of that opinion, and most respectfully urge that your honorable body reconsider its action on the accompanying ordinance and in drafting a new one see that the electric sign is permitted.

Councilman Dromgold took a leading part in preparing the sign ordinance vetoed by the Mayor. The strongest objections to the ordinance came from representatives of power companies desirous of supplying "juice" for electric signs.

Mr. Dromgold says that he does not object to electric signs and that the ordinance vetoed by the Mayor does not work a hardship on electric sign painters.

"It is intended to keep our streets free from the swinging signs that are such a nuisance and eyesore in some eastern cities," said Dromgold, "Broadway is now one of the handsomest streets in America; the ornamental lighting system makes it the envy of eastern cities. Swinging signs will mar the beauty of this ornamental system and will make it practically useless.

"I have given a great deal of attention to this sign ordinance. I have followed sign painting as a business for a number of years and I attempted to give to the city the benefit of my experience. I think the object of those opposing the ordinance will be made apparent before this discussion closes."

The Council postponed action on the Mayor's veto message for one week.

BREAK IN OUTFALL.

SOUTH SIDE INUNDATED.

City Engineer Hamlin took personal charge of the crew that went out yesterday to make repairs in the outfall sewer. A break occurred early yesterday morning on Normandie avenue that flooded all the streets in the vicinity. An hour later a second break occurred and the first crew reported the sewage beyond their control.

The engineer's office is unable to account for the unusual amount of water found in this sewer; it pours forth in volume equal to a diminutive Owens River. Late yesterday afternoon the engineer reported that the workmen were making progress in repairing the breaks and that the flow would be under control before morning.

Today there will be a careful investigation to discover the source of the unusual volume of water that occasioned the break in the old outfall.

To Protect Workmen.

Building Inspector Backus recommended to the Council yesterday an amendment to the building ordinance requiring contractors to place temporary floors above the second story while skyscrapers are building. Mr. Backus asks for this amendment for the protection of workmen engaged on the buildings. The Council referred his recommendation to the Committee on Legislation.

Summer Colds.

Only one Laxative Bromo Quinine. Remember full name. E. W. Grove on box. 25c.

National Irrigation Congress.

The Southern Pacific will sell round-trip tickets from points in Southern California to Sacramento and return on August 30, 31, September 1, 2, 3, 4; also on September 7, 8, 9, 10, 11, 12, 13 and 14, account National Irrigation Congress and California State Fair. Rate will be one and one-third first-class fare for round trip, being from Los Angeles $17.80, with final return limit September 16, 1907. Further information may be obtained at City Ticket Office, 600 South Spring street, corner Sixth, at Arcade Depot, Los Angeles, or from any agent.

Corcoran Opening.

Townsite of Corcoran, Kings county, will be put on sale early in September. Watch papers for date. Million-dollar beet sugar plant now being built there. Security Land and Loan Co., owners, 357 South Spring st.

AT THE COURTHOUSE.

LITTLE KINDNESS SHE BEGS FOR.

WIFE SAYS SHE'S NOT INSANE, BUT WORN BY GRIEF.

Husband Is Told He Does Not Understand How to Care for Woman With Strained Nerves and Defendant Is Sent to Sanatorium for Rest. Case Continued Wednesday.

"I lost a little girl three weeks ago," sobbed Mrs. Mary Blanchard, before the Lunacy Commission yesterday, "and since then I've been crying so much I'm all unstrung. I know I've been hard for the family to get along with, but I don't think I'm insane."

Her husband, W. W. Blanchard, testified to the strange actions of Mrs. Blanchard, saying that she would pace up and down in the night, sobbing, and finally would lie down on the floor, instead of going to bed.

"He makes me nervous," declared his wife. "He goes to sleep as soon as his head touches the pillow, and doesn't seem to have any sense of responsibility. I think all I needed was a little kindness."

Mr. Blanchard appeared to think that if his wife was not adjudged insane she should go home with him, but Judge Hutton decided otherwise. He stated, in as kindly a way as possible, that Mr. Blanchard did not seem to understand what to do and what not to do in order to avoid worrying a woman whose nerves were strained. Then he said to Mrs. Blanchard:

"What you need is the rest cure. I'm going to suggest that your husband send you to a nice, quiet place, a sanatorium, near here, where any one might go to rest, and next Wednesday we'll see how you seem."

"I'll do anything you say," answered Mrs. Blanchard, impressed by the sympathy shown. "If I was really insane, I wouldn't object to anything, but I'm not; really, I'm not." She mentioned the place where she has been kept (the County Hospital) and added: "A very nervous place for me to be."

SIMPLE BUT FINAL.

JUST TIRES OF MARRIED LIFE.

Hugh Roberson was granted an interlocutory decree of divorce from Luetta Roberson by Judge James yesterday, after a brief hearing.

The case seemed very simple. There had been a disagreement, but no quarrel, it appeared.

The couple had been married fourteen years, and had one child, a son, 12 years old. Early in 1906 Mrs. Roberson began speaking disparagingly of married life, from a personal point of view, and on May 20 of that year she made up her mind.

"I am tired of married life, and don't want any more of it," she said, according to the testimony of her husband, and she had left, taking the son with her.

Mr. Roberson testified that he had gone to her several times and asked her to return to him, and her reply had been: "No, never."

COURTHOUSE NOTES.

BREVITIES MISCELLANEOUS.

HAS NO CERTIFICATE. The taking of testimony in the case of George W. White, "nature healer," who claims the authority of the Bible for his alleged healing power as a disciple, was completed yesterday in Justice Selph's court. Argument will be heard on September 14. White is charged with practicing medicine without a license.

NEW CORPORATIONS. California Coast Lemon Company, capital stock $1,000,000, with $300 subscribed; Alderson Building and Investment Company, capital stock $50,000, with $22,010 subscribed.

FLIES WORRY HER. The erection of a fruit stand outside her hotel has damaged property to the extent of $200, Mrs. G. C. Leonard, proprietress of Hotel Le Roy, on South Hill street, claimed yesterday in the Justice Court. According to the complaint, Mrs. Leonard leased one room in her hotel to the Summerland Realty Company for $25 a month. The firm had a right to the land in front of the window and subleased the tiny plot to A. Lazarovitz for a fruit stand. Mrs. Leonard says that the flies from the fruit stand invade her rooms and cause great annoyance to her regular guests. She is anxious not only to secure damages but also to have the lease declared void. Justice Selph took the case under advisement.

JUDGMENT AFFIRMED. The Supreme Court has affirmed the finding of the lower court in the case of Annie P. Iverson against the Metropolitan Life Insurance Company. Original judgment was for the defendant. According to the evidence, Mrs. Iverson brought suit against the company to recover on an insurance policy which had been taken out by her husband, James E. Iverson. The defendant claimed that Iverson had deceived the company by stating that he had never had paralysis, when he had a stroke in 1900. The lower court held this invalidated the contract and the Supreme Court has taken the same view.

THE INFERIOR COURTS.

DECLARES SHAME TO THE WORLD.

MINING MAN'S WIFE TELLS OF NIGHT WITH WINE.

Arraigned in Police Court in Evening Gown and Weeps Bitterly While Reciting Experience—Alleged Negro Burglar Bound Over—Broker Charged With Felony.

Attired in evening costume, Mrs. Catherine Rand, wife of a well-known mining man of Nevada, appeared in the Police Court yesterday, to answer to a charge of intoxication. The woman was apparently very miserable because of her predicament, and Justice Frederickson, after reading her a lecture on the danger in choosing sinful companions, dismissed the charge.

As a result of Mrs. Rand's arrest it is said that there will be an investigation of the Sunday sales from the wine rooms of the local cafés. The Sunday-closing law, the police say, is violated every week by the cafés of the down-town district. Yesterday morning there were fifty-one men in the "drunk" tank who had obtained liquor between the time the saloons closed on Saturday and the opening Monday morning.

Mrs. Rand told the court yesterday that she had obtained liquor wherever she asked for it, and that wine was sold freely in the down-town cafés, with or without dinner. She was arrested early Monday morning, being in such a condition that she could not take care of herself, an officer stated.

Mrs. Rand told a pitiful story of having spent the evening with fast companions. She told Justice Frederickson that she had been in Los Angeles only two weeks, and that her husband left for Mexico Saturday night. Sunday night she was lonely and went to the theater with a friend.

The friend recognized two of the actors as old acquaintances and, just for "a lark," the women met the actors at the stage entrance and started for a walk. Red wine and champagne formed chapters in the story. When the women were thoroughly intoxicated, the actors deserted them.

Negro Held for Trial.

Charles Green, a negro who is alleged to have entered many homes in Los Angeles and to have secured much plunder, was held for trial in the Superior Court after preliminary examination before Justice Rose in the Police Court, yesterday. Bail was fixed at $2000 on each count. He was sent to the County Jail in default of the amount.

Green was a cook in the employ of the Salt Lake Company. It is alleged that between trips on the road he spent the greater part of his time entering houses. He was arrested two weeks ago. A search of his home brought to light jewelry valued at $5000. Much of the property has been identified.

Charged With Felony.

Dolph M. Green, a young broker of No. 702 South Spring street, was arrested yesterday on a charge of obtaining money under false pretenses. He was arraigned before Justice Frederickson and furnished bail in the sum of $500.

The complaint was made by H. H. Osborne, who alleges that Green sold him the good will and some of the furnishings of a cigar stand at No. 237 East Fifth street for $250; that he bought the place after Green had represented that it took in $11 a day and that it really takes in only $2 a day.

Dog Catcher Case.

William Vacher, driver of the dog catcher's wagon, was arraigned yesterday in Justice Rose's court and his case set for trial on September 5. A charge of assault with a deadly weapon had been filed against him.

J. T. Webb and wife, who live near Elysian Park, were the complaining witnesses. Webb alleges that Vacher aimed a revolver at Mrs. Webb when she attempted to interfere with the dog catchers. Vacher states that Webb assaulted him while he was catching a dog and beat him with his fists and that he drew a revolver only in self-defense. There has been considerable trouble recently between the dog catchers and residents in the neighborhood of Elysian Park.

Greek Meets Greek.

T. Davliantas was arraigned in the Police Court westerday on a charge of battery. The complaint was filed by Jack Palma, who is at the County Hospital, suffering from wounds. The men fought at a Greek club Sunday afternoon and the police chased the trouble-makers over the roofs of nearby houses.

FREIGHT RATES GO UP.

Vegetable growers are indignant because of the increase in freight rates on vegetables to take effect October 1. The growers say the argument that the rates have been increased because of the perishable nature of the goods is ridiculed in well-informed circles. The bulk of the vegetable shipments are made in the winter when less ice is needed than in summer. Yet the proposed increase will amount to about $20 a car. The new rates will average about $50 a car over the rates of ten or more years ago. The price of vegetables remains about the same season after season. It is charged by the growers that the railroads are apparently combining to take away the last dollar of profit for winter vegetables.

JUMPS TOO SOON.

S. Jacobson of No. 131 Rose street fell from an east-bound Los Angeles Railway car on First street between North San Pedro and Vine streets Sunday night. Witnesses say that Jacobson asked the motorman of the car to stop at San Pedro street, but after he slowed down his car he started it again. Jacobson was hurled to the pavement. He sustained a rupture of the left ear drum and a laceration on the forehead. He was sent to the Receiving Hospital.

Under the New Pure Food Law
All Food Products must be pure and honestly labelled.
BURNETT'S VANILLA
was fifty years ahead of the Law. It was always pure Vanilla. Every bottle now bears this label: "Guaranteed under the Food and Drugs Act June 30th, 1906," Serial Number 91, which has been assigned to us by the U. S. Dept. of Agriculture.
JOSEPH BURNETT CO., BOSTON, MASS.

Take BISHOP'S CUP CHOCOLATE to the picnic, the camp, on all your summer outings. Made in a minute with boiling water.
Each cake contains the Milk and Sugar.
BISHOP & COMPANY

Scott's Eczema SALVE
Instantly relieves and cures Carbuncle Facial and Infantile Eczema, Salt Rheum, Ringworm, Piles, Pimples and all Skin Diseases. Acts directly upon the affected parts. Recommended by physicians. 50c large jar. Sun Drug Co.'s Stores

Men's Two-Piece Suits $15.00
Regular $ 25 and $30 Styles; Marked $15 for quick clean-up.
MATHESON & BERNER
Broadway Corner Third

Special Announcement

Every Woman Will Be Interested

This week's display of the new wraps and dresses at the Unique Cloak and Suit House is worth seeing. Most of them are less than a week from New York.

---Not one that isn't a winner and an accepted favorite.

---Not one that isn't exclusive and that does not bear the earmark of authority.

A dozen and a half new gowns and tailored dresses which arrived by the late express yesterday will be added to the exhibition today.

It is so every day now---almost every express brings us something new and interesting. The Unique is demoestrating. this season more than ever, its reputation for being first and being right.

Here are the prettiest, daintiest garments; here may be seen the work of the greatest fashion artists of America and Europe.

Here Los Angeles' careful dressers gather day after day. Even if you are not ready to buy it is worth an afternoon's time to see what is "it."

UNIQUE
Cloak and Suit House
ISAACS BROS., Inc. 245 S. Broadway

CASTORIA
The Kind You Have Always Bought has borne the signature of Chas. H. Fletcher, and has been made under his personal supervision for over 30 years. Allow no one to deceive you in this. Counterfeits, Imitations and "Just-as-good" are but Experiments, and endanger the health of Children—Experience against Experiment.
What is CASTORIA
Castoria is a harmless substitute for Castor Oil, Paregoric, Drops and Soothing Syrups. It is Pleasant. It contains neither Opium, Morphine nor other Narcotic substance. Its age is its guarantee. It destroys Worms and allays Feverishness. It cures Diarrhœa and Wind Colic. It relieves Teething Troubles, cures Constipation and Flatulency. It assimilates the Food, regulates the Stomach and Bowels, giving healthy and natural sleep. The Children's Panacea—The Mother's Friend.
The Kind You Have Always Bought
Bears the Signature of
Chas. H. Fletcher.
In Use For Over 30 Years.
THE CENTAUR COMPANY, 77 MURRAY STREET, NEW YORK CITY.

SAN FRANCISCO OFFICE
Los Angeles Times
789 Market Street
Between 3rd. and 4th.
Advertisements and Subscriptions Received
Southern Californians, when in San Francisco, can have their mail sent in care of the Times Office.
Copies of The Times on file.

Men's Clothing
Clothes for Men and Young Men.
DESMOND'S
Corner Third and Spring Streets

That the Full Strength flavor and quality may be fully protected
Folger's Golden Gate Teas
are packed flavor-tight in dust proof cartons. They give tea satisfaction.
J. A. Folger & Co.
San Francisco
Importers of Pure Teas

ALERT
From East to West the name of "Barker" means pure linen stock. Mention the name of a Barker Collar to a gentleman and he knows that means linen, nothing but linen.
WM. BARKER CO.

SCOTCH Suits to Order $15
330 So. Spring St.

POLITICAL KETTLE.

RUMORS DARTING THROUGH HALLS

MUCH DISCUSSION AS TO WHO WILL BE ASSESSOR.

Formidable List of Candidates Promised and Friendship Booms Anticipated—Weather Wise Think Appointee Will Have No Chance of Advancement in Public Service.

Along the "Political Rialto," as New High street has come to be called, and in the Courthouse, yesterday, who will succeed Ben E. Ward as County Assessor was the topic of discussion. The length of the term which the appointee of the Board of Supervisors will serve, too, was discussed at length, with divided opinion, until an unofficial statement by Deputy District Attorney Bartley Shaw, to the effect that the appointment will be for the unexpired term, seemed to settle that question.

Many names were mentioned, and the list grows steadily. It promises to be a formidable one before the matter actually comes up for settlement. Among the first to be named was the name of Mr. Ward in the last election, but Calvin Hartwell declared emphatically that he was not willing that his name should be presented to the board. He seems to prefer to remain in the position of under sheriff for the next three years; then maybe he will care to succeed Sheriff Hammel.

Evan Lewis, beaten at the last election for City Assessor by the former chief deputy under Ward, was spoken of as a possibility.

Walter Parker appeared in the Courthouse late in the afternoon, and pondered thoughtfully about the field of battles lost to him through the action of the late Assessor. He declared positively, when questioned, that he had no candidate to suggest for the office.

William A. White, whom the last election left stranded politically, was mentioned as a possibility, and it was recalled that the ex-Sheriff might find a stout supporter in Supervisor Wilson.

The opinion prevailed that the successful candidate will be the choice of certain three of the Supervisors. If each of these should choose to act as individuals, urging the claims of their personal favorites, an interesting situation would be the result, unless "organization" should bring about unity of purpose.

"There'll be a row," was the cheerful utterance of many who spoke of the coming appointment.

Louis Schwaebe, former City Auditor, now in private life, was mentioned as a possibility even by some who would not advance him as their personal choice, and Assemblyman N. W. Thompson's name continues to be mentioned.

Charles O. Winters, Deputy County Clerk, will be urged strongly for the office. A number of personal friends' booms promise to appear before the appointment is made.

Edward W. Hopkins, chief deputy in the Assessor's office at the present time, was spoken of as a man who could be expected to follow the lines laid down by Assessor Ward. His long experience in the office is in his favor.

Chairman Patterson said yesterday that no names had yet been presented to the board, and that the appointment might be delayed a week, though routine work can be done by the clerks and deputies in the Assessor's office until it has a new head.

"I think the vote at the last election should be considered," said Mr. Patterson. "I can think of no man at present whom I would choose, but my effort will be to secure a man who does not belong to either faction—I mean, by faction. I think no man should be appointed that would be subject to close criticism, or that would bring criticism on the board."

Among politicians it was said that the appointee would seal his political fate by accepting the place. If he follows the policies of the late Assessor he will be fought thereafter by the "machine." If he "takes orders" from the big corporations lighter will encounter the opposition of the voters who elected Ward.

The board took no action of any sort in meeting yesterday morning, except to adjourn, leaving even the appointment of a committee to draft resolutions of regret at the death of Ben E. Ward until today.

Dr. Lyon's PERFECT Tooth Powder

Cleanses, preserves and beautifies the teeth, and Purifies the breath

A superior dentifrice for people of refinement

Established in 1866 by

J. W. Lyon, D.D.S.

COLUMBIA TRUST COMPANY

INTEREST 3 PER CENT

On a Current Bank Account Amounts to a Neat Sum in a Year.

We Allow Interest on all classes of accounts.

COLUMBIA TRUST COMPANY

311 WEST THIRD.

LABORERS VERY SCARCE.

Much Prosperity in Land That Railroad Construction is Interfered With—Experience Bits.

There is great demand for Mexican laborers for railroad work. About 7000 of them are now wielding pick and shovel in Southern California and it is estimated that at least 4000 more could find employment in this State and Nevada.

"The reason for the demand," said a railroad official yesterday, "is that Mexican laborers are the only satisfactory kind obtainable now. The day of the American laborer, so far as railroad grading is concerned, is practically over. Irishmen, too, are not so plentiful as formerly. They prefer clerkships or something that pays more than grading. As for the Japanese, they are unreliable, are slow workers, must be continually watched, want to be their own section boss, timekeeper and, in short, want to boss the whole job. They do not do enough work for the money, and if one is discharged for drunkenness or for stealing, every one of the rest will quit. They cannot be induced to take a job when they promise to go. After arriving at a place they often refuse to go to work for the company and take another job, thus leaving the company out of fare. The Greeks are almost as bad.

"Mexicans pay $1.25 to $1.50 a day for board, and furnish transportation and buildings. The laborers furnish their own food. They prefer their own style of cooking, you know, to our style of cooking, and have their own cooks. They are rather slow, but much better steady workers than Japs, Greeks or Italians. They do not like to go far from Los Angeles—they like Sonora—and want to be near enough to get their pay day and spend their money there. A large number of Mexicans are getting jobs in cement work on the large buildings going up in the city, and that also reduces the number available for railroad work."

WARD IN ASHES.

Body of the Deceased County Assessor Cremated After a Christian Science Service.

Funeral service over the body of Ben E. Ward, late County Assessor, was held at the family residence, No. 1005 South Burlington avenue, yesterday afternoon at 2 o'clock.

The house was filled with neighbors and friends, and many beautiful floral pieces filled the rooms in which the services were held, under the auspices of the Christian Science Society. There was a large attendance of men and women connected with the Courthouse and honorary pall bearers consisted of the employés of the Assessor's office. The active pall-bearers were: Frank Kelsey, Walter Raymond, Arthur Letts, A. C. Harper, N. B. Blackstone, Z. Matthias, T. H. Hughes and J. H. Call.

At the close of the service at the residence the remains were taken to Evergreen Cemetery for cremation.

THE OIL INDUSTRY.

RENO FIELD IS BEING WATCHED.

MONETTE AND THE STANDARD ARE REPRESENTED.

Standard Again Receiving Oil at Midway—Sinking Wells at Nordhoff—Reports from Other Fields Near and Afar—Rigs Rushing Work Near Los Angeles.

The well now being drilled by a Los Angeles syndicate in an entirely new district for oil development, within a few miles of Reno, Nev., and reported upon last week, is beyond 800 feet deep. The well is still passing through blue shale, and the gas pressure continues heavy.

Oil at Reno, Nev., and a very light oil, with paraffine base, as is alleged, within pumping distance of Point Richmond, as pipe line distances are now measured in California, would undoubtedly bring a very good price at Point Richmond.

That something is doing at Reno can be vouched for by the fact that the Monette syndicate have their representative, Mr. Nash, on the spot, and also that a representative of the Standard Oil Company's new production department has been camped there for nearly two weeks.

NEAR LOS ANGELES.

On the Rice Ranch Oil Company's property, well No. 3, which, at the depth of 2800 feet, has a fishing job on hand, will, in all probability, get cleared in a few days; if not, it will be cased off, near the point of obstruction.

The well, which is now in rich oil sand, accompanied by a good gas pressure, will be carried down to the 3000-foot mark. Ten-inch casing is now being used, and if necessary a string of eight-inch will be put in to finish with. This well is expected to be the equal of any on the property.

NEAR NORDHOFF.

The syndicate composed of Los Angeles oil men, which secured property from the Ohio Land Company, located a few miles from the town of Nordhoff, are ready to operate. The rig is on the ground, and spudding in will commence this week.

This property was prospected about a year ago, but in the cañon, where a well was drilled, water interfered and could not be shut off, owing to the broken-up formation. The new well will be sunk about one mile from the abandoned one, at a location where the formation is good.

THE MIDWAY FIELD.

In the Midway district, no oil has been received by the Standard Oil Company since the fifth of this month, owing to their present available tankage being filled; now, however, the new tank has been fitted with the necessary connections, and oil will start running again early this week. About five or six companies are delivering to the Standard, including some of the largest producers in the field.

THE COALINGA FIELD.

A rig, on the Angelus Oil Company's property at Coalinga, is all ready, and a new water well put down, and will be finished, it is expected, this week. The well will supply the following oil companies with water: The Angelus, Euclid, Traders', Marengo and the Ozark, the latter being a company recently formed by R. C. P. Smith and associates, all of this city.

WILMINGTON.

The Wilmington Oil Company, operating near Wilmington, has a rig at work and down over 800 feet. The drill is going easily, and making good headway, averaging thirty feet per day, although being worked only between the hours of 9 a.m. and 4 p.m. The well was started with 16½-inch casing, and it is probable that only two strings will be used to finish with.

THE SUNSET FIELD.

The Sunset Railroad has resumed handling freight, and light trains, carrying oil and asphalt, are running to Bakersfield.

HE RAISES WORMS.

Former Angeleno Claims Success in Growing Makers and Mulberry Trees at Willow Springs.

E. M. Hamilton, a former East Los Angeles man, who several years ago made extensive purchases in the Antelope Valley, and opened a resort at Willow Springs, claims to have made a success of the raising of silk worms and mulberry trees at that point.

He says that soon after locating on his land in the valley, he received from the government 100 young trees, really small slips, which he immediately planted. These trees are now three years old and have made a remarkable growth.

Last spring the Department of Agriculture sent Mr. Hamilton about 10,000 silk worm eggs, in order that he might experiment on the adaptability of that region for the industry. These eggs nearly all hatched and the worms matured. Nearly every worm spun a cocoon, and Mr. Hamilton says the quality of the silk is fine.

He claims that his experiments have demonstrated that there is a possibility of a profitable silk-raising industry for the Antelope Valley, and he is so well pleased with the outlook that he intends to build a structure especially for the silk business.

Hamilton has also demonstrated the adaptability of the lands in the vicinity of Willow Springs for the raising of grapes and pears.

Conductor Robert Gilmore and Engineer J. C. Purdy were killed and half a dozen trainmen seriously injured yesterday by a head-on collision between Norfolk and Western freight trains near Barden, O.

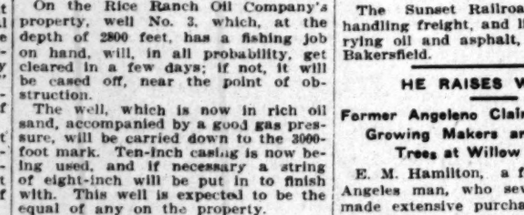

Dr. Price's Wheat Flake Celery Food

"Man is what he eats," hence, the question of diet is most important. Wheat ranks highest as food; is placed at the head of all nutritive substances. Dr. Price's food is made from wheat. It is one of the best foods, as it contains the largest amount of materials necessary to build up the body. 180

10c Handkerchiefs 3c

Women's good quality lawn handkerchiefs, neat initial in corner or with black and colored border; regular 10c value; on sale Tuesday, not more than one dozen to a customer, each..... 3c

Central DEPARTMENT Store

609-619 S BROADWAY — LOS ANGELES

"Your Money's Worth or Your Money Back."

Sale Infants' Wear 19c

Best 25c values in infants' wear on sale Tuesday at 19c.

25c domet flannel sacques, shell border, for 19c.
25c crocheted zephyr bootees, assorted colors for 19c.
25c white lawn baby bonnets, several styles, 19c.
25c white quilted bibs with lace edge, 19c.

Opening Sale of New Autumn Dress Goods worth $1.50 and $2

69c — A remarkable purchase from a leading dress goods mill—the surplus after all jobbers' purchases had been shipped—broken lines—but new, desirable suitings in the very height of fashion. The lot is composed of 54-inch fabrics, such as chiffon Panama, wool taffeta, serge, cheviot, herringbone and chevron, in black, navy, brown and gray. Not a yard is worth less than $1.50, and many are regular $2.00 qualities. Every purchaser will recognize in this the undeniably greatest dress goods opportunity of the year. Prices are 69c and 89c a yard. — 89c

Waists That Sold For $1.25 Now 43c

Women's white lawn shirt waists, new styles, nicely trimmed with lace, medallions and tucks; made from fine sheer lawns; open back or open front styles; waists that sold for $1.19 and $1.25, reduced to..... 43c

Women's silk jumper waists, blue and black, neatly trimmed with bias bands and fancy cord; regular prices $5.00 and $6.50, choice Tuesday. $1.98

Women's white cambric petticoats, deep flounce, trimmed with lace or embroidery; regular $1.50 values, on sale Tuesday at..... 89c

Kimonos That Sold For 50c Now 19c

Women's short lawn kimonos, pretty patterns in floral designs and black and white polka dots, finished with plain borders, also dressing sacque styles; kimonos that sold for 50c, Tuesday..... 19c

Women's white linen dress skirts, splendid quality fabrics, made in plaited styles, perfect fitting models; regular price $5.00 and $6.50; choice Tuesday..... $2.95

Women's pure linen dress skirts, blue, tan and white; plain or plaited styles, trimmed with folds and Venise lace; regularly $8.50 and $12.50, Tuesday..... $6.25

$2.00 Embroideries for 38c Yd.

A remarkable clearance of embroideries Tuesday—values up to $2.00, on sale at 38c a yard. The lot consists of flounces and corset covers, 18 inches wide, all overs, 18 inches wide, bands and edges from 2 to 8 inches, beautifully worked in eyelet, shadow and floral patterns. It's the last of several lines that sold regularly from 75c to $2.00, and you will say that at Tuesday's prices values are the best you've ever known. On sale at, a yard..... 38c

35c Plain and Fancy Silk Ribbons 20c Yd.

Pure silk ribbons, widths to 6 inches, beautiful patterns and colorings in plain taffetas, fancy Dresdens, novelty stripes, checks and plaids, desirable shades and designs for trimmings, girdles, millinery purposes and needlework, splendid quality, lines selling regularly for 35c, on sale Tuesday, at a yard..... 20c

$1.25 Bags 49c

Buff alligator shopping bags, pretty shades of green and blue, 10-inch size, moire lined, gilt trimmings, covered frame, shaped leather handle, purse to match, bags well worth $1.25. On sale Tuesday at..... 49c

$1.25 Fancy Linens at 25c Each

Linen table covers, pillow shams, scarfs, squares and center pieces, beautiful patterns in drawn and spachtel work, intricate designs, artistically executed on fine linen materials, lines selling regularly up to $1.25, to be closed out at the merest fraction of actual value. On sale Tuesday, choice..... 25c

Box ruching, six neck lengths, assorted patterns, best quality, 75c values, Tuesday, box..... 28c

Pearl buttons, good quality pearl, cat's-eye buttons, all sizes, values from 10c to 35c, Tuesday, dozen..... 5c

Women's 50c Lisle Gloves, Tuesday 39c Pair

Women's 2-clasp, fine lisle gloves, excellent quality, perfect fitting, serviceable and satisfactory, colors black, white, mode, gray and brown, best 50c glove that can be bought; on sale Tuesday, pair..... 39c

15c Vests 7c

Women's fine white cotton ribbed vests, low neck, sleeveless; taped arm and neck; good quality; regular and extra sizes; regular 15c value; special Tuesday..... 7c

15c Hose 9c

Women's fine black cotton hose; double heel and toe; guaranteed absolutely fast black; extra good quality; regular 15c value; special Tuesday..... 9c

Wash Goods, Linens, and Muslins, Exceptional Tuesday Values

Wanted lines of wash fabrics, white goods, linens and muslins, will be sold at exceptionally low prices Tuesday. The opportunity to save should induce purchasing a supply sufficient for several months.

FANCY DRESS GINGHAMS, PLAID, STRIPES and plain colors, a great variety of new fall patterns, appropriate for school dresses, values up to 15c, Tuesday, yard..... 10c

TURKISH BATH TOWELS, GOOD QUALITY, size 20x40, regular price 10c, Tuesday..... 6c

WHITE DOTTED SWISS, FAST DOTS, 27 inches wide, good value at 15c, Tuesday, yard..... 9c

HUCKABACK TOWELS WITH RED STRIPE border, good size, regular price 10c, Tuesday..... 6c

LINEN HUCKABACK TOWELS, SIZE 18x36, desirable towels for family use, special Tuesday..... 15c

FINEST SILK TISSUES, DOMESTIC PONGEE, voiles de lisle and lingerie suitings, beautiful, sheer fabrics for street or evening wear, regular 50c and 75c values, Tuesday yd..... 29c

BLEACHED SHEETS, SIZE 72x90, GOOD QUALITY muslin, made with neat double sewed seam through center, a splendid sheet for rooming houses, reg. price 60c, Tuesday..... 48c

CAMBRIC MUSLIN; FULL YARD WIDE; A good cloth for women's and children's underwear. Special Tuesday..... 7½c

UNBLEACHED MUSLIN; FULL YARD WIDE; short lengths of best 9c quality, Tuesday, yard..... 6½c

You Can't Make Any Mistake If You Follow the Crowd to Belle Vernon.

Watch the Home Builders. They're All Heading Toward Belle Vernon.

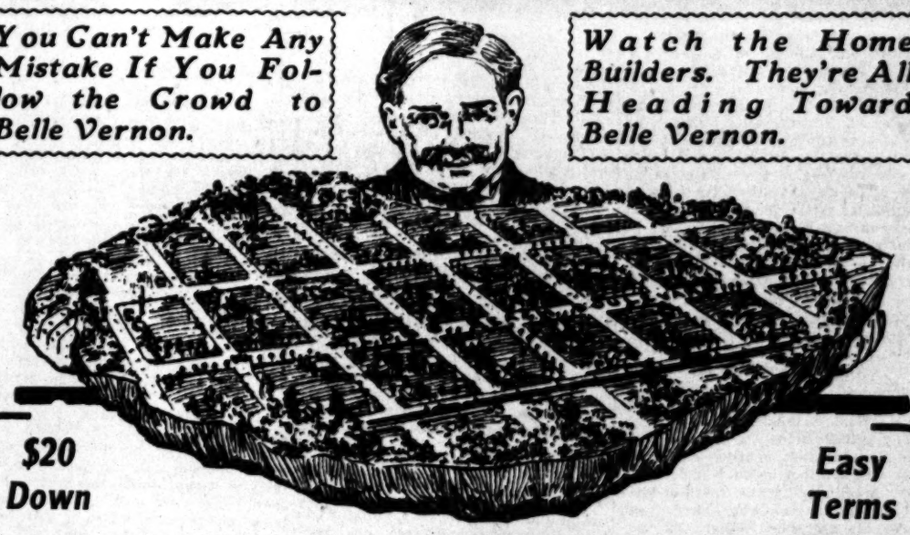

$20 Down — Easy Terms

BELLE VERNON

HAS THE FREE WATER

See Belle Vernon and if you visit a thousand tracts afterward, you will come back and buy. This is a live opportunity to own your own home place or make a sensible investment. There's no getting away from the fact that the land between the city and the ocean is the best and safest to have and to hold. Belle Vernon has what no other locality has in Greater Los Angeles. Water that does not cost a cent. The soil is a fine sandy loam, the streets are graded. There are schools, churches and everything else modern. You have two fast electric lines, reaching the heart of the city in 20 minutes. You pay only $20 down and your garden pays the balance. If you want a home that will prove a stepping stone to wealth and independence, seek it at Belle Vernon. But you must act quick for they are selling fast. Come in for free tickets. Cars run every 5 minutes. Whole acres only $650.

319 W. 4th St. Bet. Broadway and Hill
Home A8105 Main 2543

Emil Firth

You're Sate at Firth's

GOING EAST?

Low Round Trip Rates

NEW YORK, N. Y.	$108.50
BOSTON, MASS.	109.50
PHILADELPHIA, PA.	107.50
BALTIMORE, MD.	107.00
WASHINGTON, D. C.	107.00
CHICAGO, ILL.	72.50
ST. LOUIS, MO.	67.50
MISSOURI RIVER	60.00

August 19th, 20th and 21st, September 11th, 12th, 13th and 30th, October 1st and 7th.

NORFOLK, VA.
(Jamestown Exposition.)

About half rates. Liberal diverse route and stop-over privileges with side trips to New York, Boston and Coast resorts.

August 19th and 29th, September 11th, 12th, 13th, 25th and 26th.

SARATOGA, N. Y.

Low round trip rates. Sept. 3, 4, 5. Through Tourist Sleeper excursions, personally conducted via Salt Lake, scenic Colorado and Denver to the East. Daily, through Standard Sleepers from Oakland.

Write or call. Let me plan your trip via the various diverse routes of the Burlington.

Burlington Route

W. W. Elliott, D.P.A.
222 So. Spring Street
Los Angeles, Cal.

I GROW HAIR

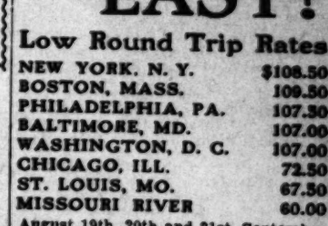

CURE all Scalp Diseases, stop Falling Hair, prevent Baldness, grow Luxuriant Hair, Whiskers or Mustache. FURNISH wonderful permanent hair transformations. (Question blank and particulars free for stamp.)

Prof. G. A. CARLOW, Specialist
Rooms 425-426 Citizens National Bank Bldg.,
Cor. 3d and Main Sts., Los Angeles, Cal.
Consultation Free 9 to 5

Finest Display of
OSTRICH PLUMES
and Feathers in Los Angeles.
Prices that are not duplicated.
MARVEL MILLINERY
241-243 So. Broadway.

Special bargains in
Cloaks, Suits, Skirts and Waists
every day at
The Paris Cloak & Suit House
252 S. Broadway.

BARMELEE & OHRMANN CO.
Largest and Best Display of DINNER SETS in Southern California
436-447 So. Broadway

SOUTHERN PACIFIC — SUNSET ROUTE

GOING EAST

CHEAP RATES

SEPTEMBER 11, 12, 13, 30; OCTOBER 1 AND 7

ROUND TRIP

Chicago, $72.50; New York City, $108.50; St. Louis, $67.50. Other points all over the country on similar basis.

JAMESTOWN EXPOSITION—August 29; September 11, 12, 13, 25, 26. Round Trip, $67.75.

GRAND ARMY OF THE REPUBLIC, SARATOGA, N. Y.—September 3, 4, 5. Round Trip, $88.90.

Return limit, 90 days, except that for sale dates, September 25, 26, 30; October 1 and 7; limit will be November 30, 1907.

Further information at City Ticket Office,

600 SOUTH SPRING ST., CORNER SIXTH

At Arcade Depot, Los Angeles, or from any Agent.

SOUTHERN PACIFIC

THE TIMES-MIRROR COMPANY
H. G. OTIS....President and General Manager.
HARRY CHANDLER....Vice-President and Assistant General Manager.
MARIAN OTIS-CHANDLER....Secretary. ALBERT McFARLAND....Treasurer.
PUBLISHERS OF

Los Angeles Daily Times

Daily, Weekly, Sunday, and Weekly Magazine. Vol. 52, No. 85. Founded Dec. 4, 1881. Twenty-sixth Year.
EVERY MORNING IN THE YEAR.

NEWS SERVICE:—Full reports of the Associated Press, covering the globe; from 2500 to 10,000 words transmitted daily over more than 30,000 miles of leased wire.
TERMS:—Daily and Sunday, including Magazine Section, 75 cents a month, or $9.00 a year; Daily, without Sunday, $7.50 a year; Sunday, $3.50; Magazine only, $1.50; Weekly, $1.50.
TELEPHONES:—Counting-room, Subscription Department, Editorial Rooms, City Editor and Local News Room, Sunset Press 1; Home upon for THE TIMES.
AGENTS:—Eastern Agents, Williams & Lawrence, Brunswick Building, 5th Ave., and 28th Street, New York; 1236 Marquette Building, Chicago; Washington Bureau, 48 Post Building. Telephone 2567 Main, where the latest copies of The Times may be consulted. San Francisco office, 709 Market street, between Third and Fourth.
SWORN CIRCULATION:—Daily net average for 1896, 18,901; for 1897, 19,258; for 1898, 24,137; for 1899, 25,731; for 1900, 24,738; for 1901, 28,448; for 1902, 30,930; for 1903, 36,840; for 1904, 37,702; for 1905, 43,150; for 1906, 50,501 copies; Sunday average for 1906, 70,749 copies.

Yesterday's Regular Edition 48,320

THE TIMES has a larger regular bona-fide circulation than any local rival. It circulates widely among the intelligent, industrious, substantial, forehanded classes. The greatest volume of business advertising, the finest display, the best classifications, the largest results to advertisers.

Offices: Times Building, First and Broadway.

Entered at the Los Angeles Postoffice for transmission as mail matter of the second class.

PART II: EDITORIAL, LOCAL AND BUSINESS SECTION

Pen Points

Missouri's cup of joy is overflowing. Taft is there and pawpaws are ripe.

A number of our Napoleons appear to be hurt because Bonaparte is after them.

Evidently Joe Folk thinks it is now his turn to run for President a few times.

Isn't it a little queer to ask Pat Calhoun to surrender after he has won the fight?

A telegram states that Chicago is on the verge of a strike. Is it ever any other way?

We take it that when society women engage in a war they use even more powder than usual.

Because a young man rolls his trousers at the bottom is no proof that he has paid the tailor.

The good times coming will be merely a repetition of the good times that have already come.

We infer from the dispatches that there is a widespread disposition in China to chew the Manchus.

Although Mr. Bryan has "replied to the President," it is not clear that the President asked him anything.

The fans ought to be happy with Portland playing great ball and Los Angeles playing a little better.

The truth is that the people of this country are too much enamored of prosperity to want to let go of it.

Financiers are not the whole thing. Consider the debt we owe to the man who spend their whole lives chasing bugs.

Prosperity has become so general that it is difficult to find a man who is poor enough to own more than two dogs.

When the East asked the West "How's business?" it received an answer that made things look real perky.

To put the matter paraphrastically, it is Mr. Harriman's desire to make three rails grow where only two grew before.

The fleet may wait until Christmas to come to California if it so desires. The same old blue sky will be here to greet it.

It is not stated what language is used in the Socialistic Congress at Stuttgart, but doubtless some of it is not fit to print.

The Socialistic Congress at Stuttgart passed resolutions of sympathy with Haywood. What's the matter with him now?

Mr. Bryan will not be any better able to offset Secretary Taft in Oklahoma than he will be to upset him a year from next November.

In its effort to "crush" the Los Angeles Times, the Typographical Union is finding out that it no longer pays to feed Hay to the donkeys.

Sailing sixteen battleships from the Middle Atlantic Coast to San Pedro will be greater glory for Fighting Bob than winning a dozen battles.

The present bribery trial in San Francisco seems to be proving that nobody could have done it but Glass and that he didn't do it, either.

We are inclined to think that Mayor Taylor will not do himself or San Francisco any good by getting chummy with men like Mike Casey.

We fear that Mayor Harper is making himself unpopular in this town with an element that does not want any more outside money spent here.

No doubt those silk bathing suits at Newport (not Newport, Cal.) are called "revelations" advisedly. A revelation is something that does not conceal anything.

It is to be expected, of course, that the educational convention known as the Niagara movement, which is to meet in Boston, will create something of a splash.

The Pope ought to move to Los Angeles, where there are only a few atheists and where all the denominations live in peace and harmony with one another.

According to Mr. Taft the Democrats of Oklahoma stand unique among the political organizations of all time. They tried to steal a State by using the Constitution as a jimmy.

A man from Texas says that the Panama Canal will never be completed. About seven years from now he can call himself a liar if he will have the decency to do so.

Perhaps the real reason why James Hamilton Lewis left Chicago to visit Paris was for the purpose of observing the difference between refined vice and the rough-house variety.

In saying that the times call for constructive statesmanship Lewis Nixon does not seem to think that the statesmen constructed by the trusts come anywhere near sizing up to the situation.

The government is to conduct a newspaper on Panama to be known as the Canal Record. We have not heard, however, that the editor is contemplating the publication of a portrait of Poultney Bigelow.

NEW CRISIS IN SAN FRANCISCO.

Are the forces which should work together for the final regeneration of poor San Francisco to split once more into two hostile camps? Are they to give the enemies of law and order, of industrial peace and business quietness, a new opportunity to undo all that has been done and in the coming municipal election to fasten again upon that municipality a government which will render the reconstruction of the city as difficult next year as it has been this year?

It seems fated that no man and no collection of men shall be found sound all the way through and wise all the time in handling the affairs of San Francisco. Every craft set afloat in those troubled waters seems fated to run upon the same charted rock and go to pieces. This rock has been in those municipal waters, looming high above the waves at all times, for ten years past, and yet no pilot can be found with the skill to steer clear of its dangers.

Labor-unionism is the curse of San Francisco. Labor-unionism fastened upon the city Ruef, Schmitz, the old Board of Supervisors, the do-nothing Sheriff, the obstinate Chief of Police, the corrupt police force, and the other evils that have cursed and disgraced the city in the past.

The friends of the city thought that the day of deliverance had come. The Mayor, Dr. Taylor, has been so clear in his views of what was necessary, so wise in his way of handling affairs, had selected such exceptionally able and honest men for the different boards and offices of the city, that at last everything gave hope of success. The question was, could he be induced to forego his own interests, abandon his routine of scientific research and the calm of private life, and give his services to the city for a full term as Mayor? He made this sacrifice and announced his willingness to stand for election for Mayor at the coming municipal election.

Here comes the fateful crisis. To be elected, votes must be had, and even before the eyes of this patriotic, intelligent, wise citizen there appears to rise the bogie of the labor-union vote. The city has been cursed with strike after strike for ten years. The men who have been at the head of this industrial warfare have hands reeking with the blood of industrious, quiet citizens. Dr. Taylor selects one of them, Michael Casey, and puts him at the head of the Board of Public Works. A determined and able captain of industry in the city of San Francisco, Patrick Calhoun, has been for months, in the face of inadequate police protection, carrying on a battle against these vicious labor-union strikers. Nobly, almost alone, Calhoun has won this fight against another dull ignorant, brutal labor-union leader, Richard Cornelius, and the south-of-Market street thieves who have been under his guidance. When this battle has been won by the unflinching resolve of Calhoun, the Mayor ad interim, the candidate for the Mayoralty for the regular term, the man who has won our admiration up to this time, Dr. Taylor, steps in to intermeddle, to jeopardize a victory of the first importance that was already won, to give heart to the defeated strikers.

The crisis is grave. It is not the first that has arisen in the fate of San Francisco in the last few months. At each turn in the tide of popular excitement, the forces of discontent and evil seemed likely to win their way until Dr. Taylor was picked to pluck victory out of defeat. He has done it nobly, wisely and well until now. He has it in his power, the path to it lies straight before him, to win for himself an honor which few men have had an opportunity of winning in any walk in life. He can make a name for himself in the history of municipal government, not only in San Francisco, but as wide as America, as wide as the world. All that he has to do is to follow his own programme made out and laid down by himself, to know nothing but the law as it exists, discriminate in no way between citizen and citizen otherwise than as one is a law-obeyer and the other is a law-violator, to take no account of a man's wealth or poverty, his profession or occupation, his religious or political alliance, his allegiance to a labor-union organization or his determination to keep free from such entangling alliance. Will Dr. Taylor now throw the opportunity away? He apparently has made a grave step in the wrong direction, out of the right path. Will he have the insight and courage to withdraw his foot?

It is suggested that the appointment of Michael Casey may be a strategic move by Mayor Taylor, a move designed to detach a large number of unionites from the following of Pinhead McCarthy and the crooked Schmitz politicians and to line them up with the forces of good government. Casey is a determined enemy of McCarthy, who is the most dangerous and destructive laborite boss in San Francisco. Casey, in his new position, may be able and willing to foil McCarthy's plots against law, peace and prosperity. We shall see. We fear, however, that Mayor Taylor himself will be disappointed.

THE GREAT PIE STRIKE.

In contests between labor and capital, the side which enlists public sympathy has an immense advantage and usually wins. The sympathy of the great American public will be overwhelming with the Western Union messenger boys of Pittsburgh, now on strike, when the cause of the conflict is known, and that must insure victory for the boys.

It appears that the boys went out with the operators, when the keymen struck for soap, shirtsleeves and spittoons, but were won back by an offer of free board at the strike-breakers' table in the office. Having lured the boys back and gained their enthusiastic support by feeding them well for a few days, the perfidious corporation nefariously eliminated pie from the bill of fare. The boys could not believe at first that the outrage was deliberately planned, but when three meals had come and gone without pie, they realized that they had been betrayed. They held a mass meeting, denounced the Western Union for its perfidy, resolved that pie was the palladium of their liberties and served their ultimatum of "no pie, no work."

With incredible and foolhardy obduracy, the Western Union served two more meals without pie, and there was nothing for self-respecting young America to do but go on the warpath. It went, and it appeals to the pie-eating public for sympathy and support.

In such a crisis there can be no hesitancy in taking sides. New England, the home of the Washington pie, will rally as one man to the banner of the Pittsburgh messenger boys and bid them stand firm and accept no compromise. Already Mr. Hearst is loading a train with Park Row pie and arranging for right of way over the Pennsylvania railroad to rush it to the relief of the strikers. Mr. Brisbane is even now writing one of his celebrated Sunday editorials on "Pie as a Promoter of Patriotism," in which capitals and profound moral reflections are sprinkled as plentifully as plums in a pudding.

This is not a case for arbitration. There can be no substitute for pie. The Western Union must either restore pie to the menu in Pittsburgh, or import as messengers the natives of some benighted land that never has known the blessings of pie for breakfast. And it is doubtful that the immigration laws will admit to this country any such primitive and degraded people.

THE FLEET IS COMING.

What an inspiring spectacle rises before the imagination as we think of the passage of the big fleet of warships around the Straits of Magellan from Hampton Roads to Puget Sound! The fleet is coming. The selfish outcry of the few labor-union people who hate to give up soft places under the government, who care nothing for the paramount interests of the great nation, fell utterly flat upon the ears of the President. When December winds are whistling shrill and cold around the North Atlantic Coast, these sixteen great battleships, with their accompanying cruisers and small craft, will turn their prows toward the southern hemisphere, where the sun is making glad summer time. The purpose of choosing this particular time is obvious. The great fleet will double the southern extremity of the continent at about the time the weather is most propitious in those latitudes.

It is indeed an inspiring thought to contemplate the cruise of this great fleet of American warships. Go back to the time when Augustus's fleet fought Anthony's off the coast of Italy at Actium. The triremes and quinquiremes of Roman warfare were great improvements over the canoes of North American Indians. "Long ships" the Romans called their vessels of war, because they were narrow of beam and proportionately long from stem to stern as compared with their merchant ships. But these Roman warships were about as large as a lifeboat on one of our ships of war.

Skip down 1500 years from the fight off Actium and we have Christopher Columbus sailing westward over unknown seas in three small open boats. A little while longer the "Mayflower," whose landing in New England is about to be commemorated by the erection of a lasting monument, crossed the ocean—a slight improvement upon the open boats of Columbus. One more step down and we get our own earliest war frigates, the vessels sailed by Paul Jones, James Barry, Lawrence. And so we travel on from war to war, from epoch to epoch, to the immense fighting machines of the present day.

We are about to set the world an example, never witnessed until this episode, in sailing the seas with a fleet of warships. Never was such a journey made as the run of the Oregon from San Francisco to Key West without heating a journal, budging a rivet, or in any way disarranging any part of the construction of that bulldog of the sea in her tremendous race to be on hand when the fleet of old Spain was to be dealt with. In the fleet to round the continent about the first of the new year will be units beside which the Oregon looks small. Instead of one ship making the race, there will be sixteen, any one of them a match for the splendid Oregon, eight more armored cruisers, and a numerous flotilla of smaller craft. It will be the longest cruise ever taken by any such collection of machines for naval warfare. It will constitute a fleet, which manned by the brave hearts, skillful hands and cunning minds of American seamen under competent commanders, would probably stand off any fleet that any single nation on earth could muster to meet it. It is more than doubtful if Great Britain herself could match in all respects this fleet with which Admiral Evans will make this long race from sea to sea next winter.

Puzzle—Who?

If one of the best and largest of travelers was only traveling with his own goods!—[New York Sun.

THE RIGHT SONG.

SLOWER, SURER.

The business of the country is all right. It is safer today than it has been at any time recently. The fear of all conservative men centered in the break-neck speed at which everything was traveling. We have here a country wonderful in the richness and variety of its resources. There is great inducement held out to develop these resources and secure a share of these riches. But there was danger of yielding to the temptation to go too fast. Progress required capital, which is the motive power. When the capital was in hand, high-rate speed was all right. But few men had sufficient of this motive power. All were trying to do their share of the rush on some other person's capital. Business expansion at the risk of straining credit is always unsafe. Financial men, and business men who have been through other times of expansion and panic, know this, and they have been sounding warnings to go more slowly.

Come near home. The bank clearings in Los Angeles last week showed an increase over the corresponding week last year of about $400,000. It was not a great increase, only a trifle over 4 per cent. The week in 1906 showed over the corresponding one in 1905 an increase of nearly $1,500,000. Here was an increase of almost 20 per cent. It might appear as if here was a poor showing for the present time. But was it so? By no means. Here is where the temptation arose. Last year business men who had gained 20 per cent. in volume and profits over the previous year were much pleased and surprised. Should they be disappointed this year when they have done a little better than hold the advance which a year ago astonished them? We think not. Is it reasonable to expect to go on expanding this way by leaps and bounds? We think not. Is it safe to do it at the expense of plunging still deeper in debt on top of the obligations necessary to do the enlarged business a year ago? Certainly not. Is it not better to unload some of the obligations incurred and make steadfast our footing in the high place to which we have climbed? By all means. To secure a fast foothold is not going backward, and is making a slip unlikely.

Think of the impressive figures of Charles M. Schwab. He is still a young man. During his career in the steel business he has seen the demand for that product of our industry expand from 1,000,000 tons a year to 27,000,000 tons. Surely we must stop this at some point, and if we hold this great advance we are doing well. When the demand was only 1,000,000 tons a year a little thing created stagnation. With a demand for twenty-seven times as much, a little thing means nothing.

Come back home again. Some who were selling several parcels of real estate a day think business is slow now. The deeds going on record daily run close to 200. The slowing-down is in the speculative deals where the buyer expected to make a 10 per cent. to 25 per cent. profit in a month. That was unreasonable. It is well that the general public have stopped this speculation on close margins, putting in more capital than they could safely spare, where it was to be tied up for years. The business now done is on a solid basis. It is for investment, for homes, for rentals. It is not dead capital.

In three weeks of August there were issued in this city as many permits to build as last year in the same time. The cost fell only a trifle short of last year. A year ago we thought we were building at a prodigious rate. If we consider all of Southern California, there is more building being done now than there was last year.

So, turn where we will, the impression made by calm, careful observation is that business is all right.

DANGER OF LITTLE LEARNING.

To the making up of a great daily newspaper there go much work and little time. Many hands and heads participate and no one person can know all that goes into every portion of every column. In this way astonishing things get now and then into the best newspapers.

The immense development made in publishing catch-penny magazines has opened up a path now thronged with bright, but poorly-educated writers. These often have a striking way of putting things. Their productions are often very readable, and readable matter is what the magazine is looking for. There is not so much care that the information given shall be exact or within saluting distance of the nearest fact.

And so one finds going the rounds of the best papers items like this:

"Of 'sinister' a writer says: 'How changed, since the time of the Romans, is this simple word with dubious things, with suggestions that are ever terrible! It seems to convey the vague threat of dreams—the threat that is something worse than the clear menace of trouble in waking hours. Man wanted a word for such terrors, and took the mere name of the left hand; this would serve as well as another, seeing that all words we have filled with mental emotions had a grossly material beginning.'"

If the writer had ever been impressed with the danger that attaches to a little learning he would not have written the paragraph. The word "sinister" among the Romans had the uncanny figurative meaning in which we use it, and we get the word with both its meanings direct from the Romans. Its secondary meaning comes from the religious life of the Romans, as do several others cognate with this.

A Roman intent on seeking the guidance of the gods by augury (that is, by the flight of birds across the sky,) took his stand on elevated ground. He marked out his "templum" by projecting an imaginary plane reaching from right, midway between his eyes, up to the zenith and out to the horizon. All "omens" in the right side of this plane were happy auspices, those on the left unhappy. From this fact, all uncanny, unfavorable, terrible, threatening signs and events came to be called "sinister," from the word meaning the left hand.

From these religious rites we get also our word "temple." The word "omen" and all its derivatives come from the same way of appealing to the gods for guidance. Another word which has almost exactly the same origin is "obscene." The "scene" or view was the spot where men attempted to communicate with heaven. It was essential that out of this scene all degraded, low, wicked, unworthy sights and sounds should be excluded. Man must draw near the divine beings filled with thoughts pleasing to the gods. All things calculated to offend the deity must be banished. It was "obscene," that is, against or antagonistic to the scene. Thus, the devout worshiper among certain heathen closes his eyes while in prayer, and you see the Christian minister often follow the same custom.

The ritual of the Christian churches borrows many things from heathen customs. Our tongue is full of words of figurative meaning which come from the same source as sinister. "Auspicious" comes from "watching the birds" in this very appeal to augury. To "sinister" attaches the uncanny meaning, for the reason noted above. Auspicious is an optimist's word. At the root it is neutral, meaning simply the omen, without reference to its good or bad quality. Those who attach to it its happy meaning believe that the omens were generally favorable, and that the gods were usually in a mood to help their votaries.

A Firm Answer.

The Rev. Mr. Freuder of Philadelphia tells this story of himself.

Some time ago he was invited to dine at the house of a friend, whose wife went into her kitchen to give some final orders. Incidentally, she added to the servant, "We are to have a Jewish rabbi for dinner today."

For a moment the maid surveyed her mistress in grim silence. Then she spoke with decision. "All I have to say is," she announced, "if you have a Jewish rabbi for dinner, you'll cook it yourself."—[September Lippincott's

THOUGHTS ON BUSINESS.

THE GOODS BEHIND THE MAN.

BY WALDO PONDRAY WARREN.

Not long ago a man made the remark to me that he could always tell a proposition by its salesman. In talking with an experienced buyer in a mercantile establishment I mentioned this point to him, and asked him if that had been his experience.

"No, indeed," he answered. "My observation has often been the reverse. I have seen a very poor salesman with a splendid proposition, and an exceptionally good salesman with a poor proposition."

"How do you account for it?" I asked.

"Well," he said, "in my business I am always on the lookout for new things. I find that a great many good things are first put on the market in a small way, and often necessarily in a most economical way. A small manufacturer can seldom afford an expert salesman—he must either go himself or send a man he can afford to employ. That frequently means a man who has never sold goods before. So if I should judge the proposition by the salesman I would often turn down a good thing. I'd rather examine thirty things I don't want than to miss one I do."

"Don't you think a good many buyers make a mistake there?" I asked.

"Yes, indeed," he said. "One of the best lines I control was turned down by a rival without proper investigation, because the old man who invented it came in to sell it."

[Copyright, 1907, by Joseph B. Bowles.]

Justice Not Wanted.

A Nashville lawyer once had a client noted for his unscrupulous business methods. The client lived in a small town, and bought and sold country produce. If the price of produce went up after he had contracted to purchase the crop, he would refuse to take them at the market price. If the price went down, however, he was surer than death or taxes to demand them at the prevailing market price. Naturally, this policy got him into frequent and bitter litigation.

On one occasion he had become involved in a case based on a deal in potatoes. The man who owned the potatoes brought suit and the case was taken before a local justice. The lawyer conducted the defense along purely technical lines and the case was taken under advisement by the justice.

The client was called away on business in Chattanooga before the justice had rendered his decision, so when the latter brought in a verdict adverse to the plaintiff, the lawyer, in his own what unexpected triumph, wired his client: Justice has triumphed. Immediately came back the startled reply: Take an appeal!—[September Lippincott's.

JULY CIRCULATION OF THE TIMES.

The following are the sworn statements of the circulation of The Times for July, 1907:

STATE OF CALIFORNIA, COUNTY OF LOS ANGELES, ss.:

Harry Chandler, Assistant General Manager of the Los Angeles Times, being duly sworn, declares upon his oath that the following is a true and correct office record of the circulation of said newspaper for the month of July, 1907.

JULY, 1907.			
1	50,140	17	
2	50,210	18	
3	50,180	19	
4	50,540	20	
5	50,340	21	
6	50,050	22	
7	48,060	23	
8	50,910	24	
9	50,270	25	
10	51,230	26	
11	52,360	27	
12	52,430	28	
13	51,820	29	
14	50,060	30	
15	50,920	31	
16	50,920		

Total .....

The average circulation for every day of July, 1907, was .....
The average circulation for every day of July, 1906, was .....

Showing an average daily gain over the corresponding month of 1906 of .....

HARRY CHANDLER,
Assistant General Manager.

Subscribed and sworn to before me this day of July, 1907.
[Seal] T. L. CHAFFEE,
Notary Public in and for the County of Los Angeles, State of California.

A. L. Dennis, being duly sworn, deposes and says that he is and has been for ten years last past Superintendent of Circulation of the Los Angeles Times, and that the above detailed statement of circulation for the month of July, 1907, is correct and shows the actual number of papers printed for each day of the month named.

A. L. DENNIS.

Subscribed and sworn to before me this day of July, 1907.
[Seal] T. L. CHAFFEE,
Notary Public in and for the County of Los Angeles, State of California.

Women's Belts Belts
at
One half their actual value
Buckles set with
Jade, Amethysts, Tourmalines
Turquoise.
Belts regular price
$10, $9, $8—now $5.00
Belts worth
$7, $6, $5.50—now $4.00
Belts worth
$5, $4.75—now $3.00
Belts worth
$4.50—now $2.50
Belts worth
$4, $3.50—now $2.00
Belts worth
$3, $2.50—now $1.50
Belts worth
$2, $1.75—now $1.00
Come while the assortment is complete.
MONTGOMERY BRO
Jewelers
Spring Street at Th

THE CARDINAL IDEA

That is to say, the great principle of THE TRUSTEE COMPANY is to spread among the people who desire THRIFT and individual independence, the knowledge that Central Business Property in such cities as Los Angeles is the MOST DESIRABLE INVESTMENT in the world; that, through Unit Ownership, the person with modest capital, is placed upon an INVESTMENT EQUALITY with the ablest financier and the greatest capitalist, who invariably turn to Business Property in the progressive cities when making their permanent investments.

Our simple little Booklet, "UNIT OWNERSHIP OF CENTRAL BUSINESS PROPERTY (Unincumbered)" should be read by every person having $100 or more to invest.

The Trustee Properties are of the highest class of Business Property and yield to Unit Owners from 6 per cent. to 8 per cent., net, from rentals alone and much more from their increase in value.

Units in Trustee Property No. 2 on Broadway between Fourth and Fifth streets, are selling now at $1000 each. Units will pay investors 8 per cent. net, in rental dividends, and as much more from increase in value.

CALL OR WRITE TODAY
FOR BOOKLET, No. 5

Associated With
The Trustee Company of Seattle
The Trustee Company of Spokane
The Trustee Securities Company New York.

The Trustee Company of Los Angeles
357 S. Spring

PLAYERS AND PLAYHOUSES.

"The Little Gray Lady," Channing Pollock's new play of Washington departmental life, holds the boards at the Belasco Theater this week, and is given a most vital interpretation by this ever popular and ever improving stock company of actors.

The plot of the play has already been laid before readers of The Times. It is enough to add, perhaps, that it gives us a few vivid pictures of American life which, sordid as it appears on the surface, is still that of living, sinning, suffering and repentant men and women, and so proves well worthy of our most earnest consideration. Perriton Carlyle, a clerk of the treasury department, takes a step aside from the straight and narrow path of rectitude, but he is saved in time by his friends, chief of whom is the girl who loves him, Anna Gray, another clerk of the department. Mr. Pollock's play proves conclusively that the elements of true art may exist in the most squalid surroundings, and that the humblest of our neighbors may become finely heroic when the demand is made upon them. "The Little Gray Lady" is well constructed, terse in dialogue and quick in action. It is bright with natural, everyday humor, too.

Lewis Stone's Perriton Carlyle shows the same intelligent intention and execution that we have been led to always respect from this finished actor. Harry Glazier's Samuel Meade is also one of this player's finest efforts; the character is simple, manly, stern, yet very lovable and human—perhaps because it is also that of a lover. Mr. Vivian gives us another wholesome personality in Richard Graham.

Blanche Stoddard rises to intense yet real emotionalism in the third and fourth acts, doing some of the best work it has so far been our good fortune to see her in. Her comedy, as usual, is delightfully unforced. Eleanor Carey as Mrs. Jordan, a landlady, has a part with which she is thoroughly in rapport, and Violet Rand in Ruth Jordan creates a type of wonderful crispness, an American girl of no breeding, no ideals, yet with some semblance of a heart in her breast, after all.

"Peaches," a Hobart adaptation offered by William Courtleigh and his very small but very good supporting company at the Orpheum, last night, took all the positions and fully half the evening's applause. "Peaches" is a mile-a-minute concentration of slang. It is first, second and third on the programme—or at least its untarnished freshness entitles it to such captures. Courtleigh is John Henry, much as the humorous books have offered him. He is to be found courting a girl, wavering between the ought-not-to-bet and the want-to-bet state, finally plunges in the latter, gets a big clean-up, and rescues the prospective papa-in-law from bankruptcy. Richard Crollius is interestingly explosive as "Biff" Donegan, the talkative horse trainer, and in combination with Courtleigh proves sufficiently bewildering for any admirer of sprained English.

The Brittons, a pair in color, prove the worth of unwashable black in inimitable dancing and characteristic "singing."

The "Immensaphone," a freak pasteboard phonograph tube, voices all sorts of noises, musical and otherwise.

Kelly and Violette, last night, made the personal hit of the evening. The act is mostly Kelly, with his Brummelian creations in dress-suit originality once more in evidence. An exquisite basket of flowers went up at the pair over the footlights, and their fragrance nearly drowned the actor in an embarrassment that was not feigned.

The Barrows-Lancaster company present Edmund Day's wandering sketch, "The Jolly Jollier." It begins vapidly, but ends with at least a semblance of strength. The three Renards, acrobats and aerialists, do a very tame performance with arm and legs, but offer several sterling demonstrations in teeth-grip. Grace Van Studdiford sings, and the bill is opened by the Beadle Valdare troupe of bicyclists.

The Los Angeles Theater will open next Monday evening under the direction of the Northwestern Theatrical Association, which will present at the opening attraction the San Francisco Opera Company, which will be seen in Stange & Edwards's dainty comic opera, "Dolly Varden." The opera company comprises the former favorites of the Tivoli Operahouse of San Francisco and was organized immediately after the big disaster in the northern city and from that time has toured the country. The sale of seats will open Thursday morning.

Dick Ferris avers that his theater plans are nearly perfected, and that after the present season, at the Auditorium, he will have a house of his own. Work will commence October 1, the building will be ten stories in height, and of ornate construction.

A Hill-street corner is said to be the probable site, Sixth or Seventh—or possibly Eighth?

The latest rumor of union-labor boycott in the amusement field is that all local theaters with programme contracts from a certain well-known advertiser here will be slated as "unfair," until the totem-captioned programme is restored.

This individual is said to have incurred the wrath of the union by presuming to lay hands on one of his own presses—a flagrant violation of rule 61144, sec. pdq in the job-printer's professional blacklist.

It is said that two of the houses have just signed long-term contracts for a continuation of the present line.

The strangest of musical undertakings was "undertook" in this city yesterday.

Briefly, a celebrated matador wishes to employ Mme. Calvé to do the last act of "Carmen" for him as a mere auxiliary to one of his fancy steer-sticking parties. And what's stranger, there's every prospect that the thing will actually come to pass.

Mr. Behymer has Calvé's tour through the Southwest this year. And after the managerial fashion, Calvé is for sale on all open concert dates. She is giving scenes from opera, instead of concert programmes.

Into the impressario's office, yesterday morning, came Felix Robert, toreador who has given quietus to numerous angry young bulls and gentle old cows in this part of the country.

"Pardon," began Robert, politely—he is a Frenchman—"you have on open date for Mme. Calvé at El Paso?"

"Yes."

"Well, would she have any particular objection to a Sunday appearance?"

"Probably not, though that is a matter for her to decide."

"But is there a possibility?"

"An extended consultation of route books. "Yes, she will be at leisure on Sunday, December 22, when she passes through El Paso on her way to Mexico."

"Very well, then I will take her."

"But the price. It will be a matter of terms paid in advance, you know."

"That is satisfactory." And Robert drew from his pocket-book the required thousands, in bank bills of high denomination, and laid them before him, on an empty chair.

The interviewer became suddenly interested. There were queries as to what he proposed to do.

"Fine me," nonchalantly continued the little bull-fighter. "I shall build myself a special ring at Juarez, with seats for thousands. At the back, just above the grand entrance, will be a theatrical stage. In front of that I will finally kill the bull, and then the curtain will rise to the concluding act of 'Carmen.' Is it not simple?"

It was simple, indeed, but it took M. Robert near half an hour to convince the manager's office force that he was not joking.

A special-delivery letter was dispatched to Mme. Calvé's agents yesterday afternoon, and meanwhile, as an evidence of his good faith, Robert deposited $2000 in one of the city's National banks, subject to draft at the completion of this contract.

Nicholas Laraia will be director of the Los Angeles theater orchestra, after the conclusion of the opening engagement, by the San Francisco Opera Company.

Excavations for the Panorama Theater building will begin the latter part of this week. The structure will be of reinforced concrete.

No boiling, no rubbing, no hard work, no wear on clothes—GASENE.—[Adv.

Corcoran Opening.

Townsite of Corcoran, Kings county, will be put on sale early in September. Watch papers for date. Million-dollar beet sugar plant now being built there. Security Land and Loan Co., owners, 357 South Spring st.

Buy Sample Shoes.

Ladies: Visit my sample shoe shop on the fifth floor of the Merchants' Trust Bldg., No. 307 South Broadway. I sell the finest shoes made, in the latest styles and in all sizes, for $3 a pair. Harry Magill, the Sample Shoe Man.

HF THE MARK OF GOOD CLOTHES KNOW US FOR BEST VALUES

SPECIAL SALE OF Youths Suits at $8.45

Single and double breasted, two and three-piece suits, of choice materials—styles that have sold heretofore at $12.50 and $15.00; choice of 100 suits $8.45—this week only.

Harris & Frank (Inc.) LEADING CLOTHIERS 337-341 South Spring Street

Staub's close Saturdays at 12:30 until September 15th

Staub's for Shoes

If you want to keep in touch with correct shoe fashions keep in touch with

Staub's SHOE CORNER Broadway & Third

Keep your complexion clear by using MELBALINE CREME The great French freckle salve and beauty cream. Removes all facial blemishes. 50c a jar. OFF & VAUGHN DRUG CO. 352 S. SPRING STREET

Campers Find Makakake Makes Delicious Pancakes with No Trouble

Mountain and Hunting Boots WETHERBY-KAYSER SHOE CO. :: :: 215-217 S. Broadway :: ::

Extra Strong Values in Dinner Sets Vollmer-Jantzen Co. Seventh and Hill Streets.

SHAMPOO WORTH 50c You can get the best shampoo in town, here for 50 cents. Hair pieces to match any shade, hair-dressing, marcel waving, manicuring. WEAVER-JACKSON HAIR CO 443 SOUTH BROADWAY

J. W. Robinson Company Boston Dry Goods Store 235-237-239 SOUTH BROADWAY

We Close on Saturdays at 12:30 noon, Until Sept. 15.

"Viyella" nonshrinkable flannel in neat checks, stripes or solid colors, 31 inches wide, seventy-five cents; absolutely fast colors.

Really Elegant Trimmed Hats On Sale Wednesday For $3

Elegant materials put together by master milliners—and they show it.

Nothing commonplace about them.

Earlier in the season you would have considered them exceptional values at $10 to $15.

(Second Floor.)

No charge for making a five, six, seven or eight gored skirt when the goods—costing $1 or more a yard—together with the necessary findings are purchased here.

$1.25 Silks 75c

Washable "Mezurka" in white and cream grounds with double-block checks, hair-line stripes and checks in colors that will stand frequent washings and hold its high lustre. 21 inch width now 75c a yard. Regularly $1.25.

Summer Underwear At Half and Less

No use for more light underwear this summer? You can double your money by buying for NEXT summer's needs.

Women's $1 lisle thread union suits at 50c each.

Women's 25c low neck vests run with silk ribbon, fifteen cents.

Women's light weight worsted high neck vests and ankle length pants reduced from $1 to 50c each.

Women's medium weight cotton vests with high neck and long sleeves—extra large sizes included—cut from 75c and 50c to 35c each.

Lot of broken lines at just half regular prices—all shapes in union suits and vests of lisle thread, fine cotton, and silk and wool mixtures.

Small sizes in misses' 25c cotton pants at five cents.

Children's fine cotton vests and pants—high neck, long sleeve, and low neck, short sleeve vests, and the pants with cuff knees, lace trimmed—sizes one to twelve years—reduced from 25c to 15c each.

Boys' gauze vests, pants and drawers in all sizes up to 14 years reduced from 25c and 35c to fifteen cents each.

Children's low neck sleeveless vests, ribbon-run neck and arms; reduced from 15c to 5c.

H. JEVNE CO.

New and Very Good

Chutney and Sauce prepared from a receipt of M. Juste Menager, chef to King Edward the Seventh. Made in London and imported by us.

If you are partial to highly spiced sauce and chutney of rare good flavor get a bottle of Menagers and you will find it most excellent.

Smoke Jevne's Fine Cigars

Sixth & Broadway and 208-210 S. Spring St.

Coulter Dry Goods Co

214-229 So. Broadway 224-228 So. Hill Street

Muslinwear Sale

Attractive prices in attractively made gowns and combination garments today; clearance of over-lines before inventory:

Combination corset covers and drawers or skirt, as you prefer, at all prices between $5.65 and $18.75—a fourth off their original prices.

Fine gowns in twenty or more different styles, at prices between $3 and $12—a fourth under previous fair markings.

$7.50 Robes $2.50

Simply for quick stock adjustment, these smart robes at 'way less than half worth, today:

Charming semi-made robes of plain muslin, with 3-inch bands of insertion for trimming; skirts are all made, and there is ample material and trimming included for making up the waist in any style that suits your fancy. Two-fifty is shamefully little for such excellent things.

Charming Silk Suits at Half Or Thereabouts

It's throwing profits to the wind, of course, but at the same time it's carrying out the unchangeable rule of the house—"no season-old goods carried over." So, buy two dresses of irreproachable style and quality where you'd only planned for one; or buy at least one where you perhaps hadn't intended to get any at all. Such dresses as these will be equally as good this autumn as they are today.

$10.00 WAS $16.50:. A jumper style dress made from black and white Jacquard figure silk; wide bands of black taffeta set off the pleated skirt; and it looks exactly like many of the new fall arrivals. As a matter of fact it hasn't been in the house more than a very few weeks, yet out it goes.

$16.50 WAS $25.00:. Shirtwaist dress, buttoning in front, and made with long sleeves; shown in a beautiful soft mulberry shade—one of the favorite fall colors; pleated skirt; Marie Antoinette frill down the front of waist, with collar of same; fancy button trimmings; a beauty at full price.

$25.00 WAS $35.00:. A red silk dress of soft, rich shade, panel pleated skirt with set-in shirred flounces; round tucked yoke, shirred on waist; a charming model.

$35.00 WAS $58.50:. A light green moire plaid silk, with hairline block check of black over all; fancy skirt trimmed with narrow ruffles; yoke and short net sleeves similarly ruffle trimmed.

Dozens of other stylish silk dresses in blue, brown, black, gray and other good shades, are proportionately reduced for quick clearance.

Silk Dress Nets ½ Price

If you could hear the number of daily inquiries we have for just these silk nets, you'd wonder why we reduce their price, even a little. The reason's that we've only a small amount of them.

La Tosca—Silk Dress Nets, in all colors, together with black, cream and white—expressly made for evening gowns and the like; on Tuesday, Wednesday and Thursday only you may buy them for 75c to $1.25 a yard, which is just half their true worth.

Leather Bags, Finished Belts ½ Price

Here's absolutely the last half-price sale this season of bags and finished belts, from the Leather Goods Section. It represents the final weeding out of odd articles—odd, in the sense that there's but one or two alike in any style; not odd because you'd be the only person to carry or wear such a thing.

Bags of nearly every sort, shape and leather; kid, silk and elastic belts, shown in favorite shades; finished with beautiful buckles, worth by themselves as much as we shall ask for the complete belts today. In a Broadway window appear a number of the different bags and belts involved.

Stylish New Ginghams For School Frocks

If you want the children dressed charmingly and inexpensively, for school this winter, you'll find nothing more suitable than these real Scotch Zephyr Ginghams, of which we've a splendid showing now.

Plain colors or even and broken checks and plaids, some of them clever imitations of Scotch plaids; all pretty and absolutely fast in color, 25c.

Domestic ginghams in similar designs, 12½c.

Coulters

SPECIAL TOMORROW (Wednesday) A. & C. Co's. "Premium" Butter, 65c, 2 pound roll, regular 40c a pound No Phone Orders, Limit One Roll. Bring This Ad. With You ANDERSON & CHANSLOR CO. 428-430 South Spring Street EXCHANGE 38 "QUALITY GOODS"

422 SO. BROADWAY TODAY and TOMORROW 2:30 P. M., ONLY POSITIVELY LAST TWO DAYS AUCTION ORIENTAL RUGS STORE MUST BE VACATED :: :: :: :: IF YOU WANT RUGS BUY THEM NOW 422 SO. BROADWAY

Hawaiian Pineapples

Shipment arriving today. Come in practically every size. The Hawaiian Pineapple beats anything in the pineapple family. Try some today.

Ludwig-Matthews Co.

Tel. Main 550; Home A6238. 133-35 South Main St.

CASH OR CREDIT Our Prices are the Same Eastern Outfitting Co. 620-626 South Main Street

FALL WOOLENS

You'll Find a Tempting Display at Nicoll's.

WE NEVER had such a splendid and generous showing of Fall and Winter fabrics. It is a fascinating aggregation—that will gladden the heart of every good dresser—at prices less than you expect.

Skilled tailors and competent cutters will look after your order here and you'll pick from the choicest styles—if you pick today.

The fabrics and prices displayed in our windows are but an index of what you'll find on our tables.

But you'd better get your hand on the fabric—inside the store—to realize the excellent values offered.

Ask the salesman to show you the finished garment before you place your order.

Trousers $3 to $12. Suits $25 to $50

Nicoll THE TAILOR WILLIAM JERREMS' SONS 350 SOUTH SPRING ST.

MULLEN & BLUETT CLOTHING CO. Corner Spring and First Sts. THE QUALITY STORE. Established over a quarter of a century.

Featherweight Trunks Strongest Light trunk made. Saves excess baggage charges. Whitney-Burroughs Trunk Co. $20 to $32 919 So. Spring Street

A COLD Brick Come in and get a brick of our Neapolitan Ice Cream on your way home—3 colors, 3 flavors—and 50c sizes. WELLS CANDY CO. 447 S. Spring Home F5147; Main

Labor Saving Office Appliances GRIMES-STASSFORTH STATIONERY CO. 232-234 S. Spring, Los Angeles

Herrick Refrigerator BEATS 'EM ALL. Has new DRY AIR system of CIRCULATION. No mould no sweat—sold only by HENRY GUYOT 538-540 South Spring Street

Los Angeles County—Its Cities and Towns.

NEWS REPORTS FROM CORRESPONDENTS OF THE TIMES.

FOR ILLUMINATION.

LIGHT REPORTS DIFFER WIDELY.

PASADENA GETS THEM FROM ENGINEER AND EXPERT.

Both Will Be Taken Up by the City Council Today—Manager of the Baseball Teams Submits a Plan Which Is Designed to Do Away With Rowdyism.

Office of The Times, No. 36 S. Raymond avenue.

PASADENA, Aug. 27.—When Engineer Ezra F. Scattergood's report on the improvements necessary at the municipal lighting plant is laid before the City Council today, there will seem to be a great difference from the figures originally compiled by Superintendent Charles C. Glass, but it will be only on the face of the returns. Scattergood's figures are made upon an entirely different basis.

He recommends to the Council to install a plant of 1250 kilowatt power and to wire the city for a distribution of 2400 kilowatts. For this purpose Expert Scattergood recommends an appropriation of $195,000, and says that it will cost $50,000 more to put in an underground conduit system in the downtown district. The two reports are so widely different in their estimates and purposes that they will likely have to be considered separately and not as a check, one against the other.

In consideration of these reports it may be well to restate the situation. Up to date the expenditure on the municipal lighting plant is $194,555, which includes sixty miles of distributing system, 310 arc lamps and 100 thirty-two-candle-power incandescent lamps, with a power-house equipment of one 200 and one 300-kilowatt generators. Superintendent Glass now desires that the city supplement this plant with another 500-kilowatt machine, a distributing system of about 1500 kilowatt capacity at a cost of $121,-859, and an underground conduit to cost $72,000, making in round numbers $193,000.

It is impossible to compare Scattergood's figures with the foregoing because, in estimating the expense of the underground conduit, he figures on 2000 feet less plant. He wants a 1250-kilowatt plant installed now in the power-house, and plans for a distributing system of 2400 kilowatt capacity.

Against this the supporters of the Glass estimate urge the facts of the case. They say that the Edison people have been in business here for twenty years, and have worked up as much trade as possible. Their power plant has a capacity of 1700 kilowatts, but they have never carried a load greater than 1000 kilowatts. It is argued on this data that the municipal lighting plant can not expect for some time to come to do better than divide the business with the Edison people, and, if the city venture secures half the business, they will only have a market for 500 kilowatts over and above the electricity needed for the city lighting.

It is said that it would be foolish therefore to install a plant twice as large as that of the Edison people and saddle the city with an unnecessary debt. It is reported that Superintendent Glass holds strongly that it would be foolish to install this immense plant at this time when copper is higher than it has been for years.

In the past few months the city has paid as high as 28 cents per pound for copper, and the city experts think it would be better to wait until the metal falls to about 20 cents before installing a distributing plant for which there are at present only pospective patrons and these people whom the Edison company has never got as customers. The whole plan will be laid before the Council at its meeting today, and the figures will be sent, in all probability, to a committee to be considered and compiled for the expected bond election.

IMPROVING BASEBALL.

Following the announcement that Chief of Police Howard H. Favour would permit no more rowdy baseball in Pasadena, the leading patrons of the sport have hastened to clear the atmosphere. Yesterday S. D. Tipton, manager of the Pasadena team, said to a Times reporter:

"It is absolutely necessary to keep baseball free from rowdyism, and the Pasadena boys propose to play clean ball, and be gentlemen everywhere. No one blamed the Pasadena nine yesterday. I think the outcome will be an indorsement of the San Diego plan to compel all the clubs which wish to play to put up $100 forfeit. This sum could be forfeited by the umpire, or fines on rowdy players could be assessed and their payment made certain. If this sum should become forfeited for any reason the club at fault could not play again until another $100 was deposited. This would greatly check hoodlumism."

In this respect it is only proper to correct a misapprehension of the statement of Harry Myers, who is not opposed to Sunday baseball, but wants the sport kept clean. When he made his remarks that Pasadena did not seem inclined to enjoy Sunday games he did it in face of the fact that the home team was steadily losing and the patronage was poor. Now that the team has been reorganized under the management of S. D. Lipton, he is enthusiastic for the sport.

Recently Tipton has secured some of the best players in the country for the local team and as soon as the eastern leagues conclude their seasons the local team will be greatly strengthened. Tipton has promises from such players as Tom Gilroy, at present pitching for the Fall River (Mass.) nine. This player was with the Pasadena team last year.

Two other pitchers who are anxious to winter with the Pasadena team are Leibhardt of the Cleveland Americans and Roy Hitt, who is pitching for the Cincinnati Nationals. Marshal, who is now with the Portlands in the State League, and Hartman, who is pitching for the same town in the Coast League, are also anxious for engagements. Mott, third base of the Portlands, and Lee Wolfe of the Iowa State League, are on the list of players who will come to Pasadena within a few weeks. Another noted player who will be added to the team in all probability is Ellis. San Diego wants this man, but he says it will cost them $25 a game for his services, and that he prefers to play in Pasadena.

In the general reorganization it is the purpose to form a practically new local league, which would include Pasadena, the Hoegees, San Bernardino, Santa Barbara, San Diego, Santa Ana and Alhambra. All these clubs are willing to put up the $100 forfeit, and agree to the right of the umpire to fine men or teams for breaking the rules. This scheme would make such exhibitions as given by the Morans on these grounds Sunday absolutely impossible and would remove the objections of the public to the game.

PASADENA NEWS NOTES.

At the meeting of the Board of Commissioners yesterday, on recommendation of Commissioner W. D. Medill, two Reading Standard motorcycles were purchased for the use of the police department at a cost of $475. Chief Favour recommended that the salaries of the sergeants and patrolmen be raised, the detectives and sergeants from $80 to $85 per month and nine patrolmen from $75 to $80. He also recommends four patrolmen at $75 per month. It has recently been demonstrated in the annual report of the Chief that last year the members of the force performed thirty-eight days extra duty, for which they received no compensation, not even a Sunday holiday. He also asked for two extra policemen to be detailed for service on Labor Day.

Two roughs, loaded with beer, were driven away from the camp meetings in the Arroyo Seco on Sunday night. The preacher at the holiness gathering threatened them with arrest, and, when Constable Witherspoon of Downie started to apprehend the roughs, they had disappeared.

While feeding clothes into a mangle at the Troy Laundry here, Amos Pierson had his fingers caught in the rollers, and his arm was saved only by the prompt work of the attendants in shutting off the power. Two fingers were crushed.

Chief of Police H. H. Favour has been granted fifteen days' leave, to begin September 1, and Sergt. J. E. Pierce will act during his absence as chief.

In the water polo game at the Raymond plunge, the Y.M.C.A. intermediates defeated the seniors by a score of 5 to 3. The teams were: Intermediates: Leon Campbell, Don Campbell, Harold McDonald, Arthur Shepp and Irving Hollister. Seniors: Harry Colyer, Edward Heffinger, Harold Bryant, Bert Shepp and Marshall Hayes.

Tonight at the Y.M.C.A. court the Baptists will meet the Congregationalists in the second game of indoor baseball on the schedule of the Sunday-school league.

Photo supplies, Morris-Thurston Co.
Wadsworth sells paints.
Phelps for wall paper and paints.
Cool Japanese bungalows at Venice.

"DEAD ONE" STILL ALIVE.

Two Trips Made by Santa Monica Undertaker to Manhattan Beach Prove Fruitless.

SANTA MONICA, Aug. 26.—Early this afternoon Undertaker Todd received instructions from the Coroner's office in Los Angeles to go at once to Manhattan Beach and get the body of a suicide at that place. No further information was given, but Mr. Todd followed instructions, taking his ambulance with him. On arriving at Manhattan he found that the man was still alive, although death was momentarily expected. He returned to Santa Monica to await developments. The name of the man who had attempted to end his life is John Jewett, who cut his throat with a razor.

Tonight Undertaken Todd received another message to go to Manhattan, as it had been learned at the Coroner's office that Jewett had died early in the evening. This, too, proved to be untrue. At 9:30 o'clock tonight Jewett was alive and able to talk. Jewett made a bungling job in attempting to cut his throat. He is in great pain, but will survive, it is now thought.

John Jewett, the would-be suicide, is a retired Episcopal minister, and is 83 years of age. He has been staying at Manhattan Beach for the past two weeks. His son-in-law, J. D. Porter, has been with him during that time. No reason is given for wanting to end his days. It is thought his mind has become temporarily impaired.

SANTA MONICA NOTES.

After an illness of less than a week, Mrs. Annie E. Harter, wife of George Harter, die this morning at the family residence, No. 123 Sixth street. She had been ailing for some time, but was not taken seriously ill until last Wednesay. Mrs. Harter was 30 years of age, and had been a resident of Santa Monica for twenty-three years. She was the daughter of Mr. and Mrs. J. W. Kennedy of this city. She leaves, beside the widower and parents, four brothers and two sisters, all of whom except one brother reside in this city. The funeral will be held at the family home Tuesday afternoon at 2 o'clock. Cerebral hemorrhage was the cause of death.

On account of the train on which the body of T. P. Bunnell was being brought from Colorado Springs being twelve hours late, the funeral, which was to have been held this afternoon, has been postponed until Wednesday afternoon.

Mrs. Nancy Arnett, aged 84 years, died at No. 210 Ninth street yesterday evening. She had been a resident of Santa Monica for seventeen years. She was a native of Kentucky. Two daughters survive, Mrs. Dutes and Mrs Sprague, both of this city. The funeral will be held at the Methodist Episcopal Church tomorrow morning. Rev. Stephens of the Methodist Church will conduct the service.

AVALON.

AVALON, Aug. 26.—Among the Pasadenans at Canvas City, who arrived yesterday, are Lucy B. Shanks, Agnes and Alice Burns. At Island Villa are V. P. Suteliff, S. S. Rust and W. F. Hoover, also Pasadenans.

The following Los Angelenos have taken tents today at Canvas City: Miss Kate and James T. Saunders, Miss Imogene Tyall, Harlow Potter, V. S. Lifford, C. Basten, C. A. Heinze and mother, Mrs. George Lamden, John Alexander, W. D. Spencer and wife, Willis Nance, L. W. Clark, G. J. Kerr, E. Robson and wife, C. W. Grant, Robert H. Lord, L. Kimble and family, Miss Alta Barker, H. B. Padelford, F. Weeden, Mrs. H. U. Sutcliffe, G. Englebrocht, James Hansen, F. R. Schwed, Mrs. R. Schwed, Mrs. E. A. Hamilton, E. W. Giffin, P. G. and F. W. Wurseman, Charles E. Getz, O. E. Bean, Mrs. F. E. Freeling, Miss Mae Goddard, Miss Clara Westenhall, C. W. Pendleton.

J. A. H. Kerr, bank examiner of Redlands has returned home with his mother, after a short sojourn at Tent City.

Among those who took tents yesterday at Canvas City were John and Agnes Silvers and Bertha Last of Monrovia; Mr. and Mrs. John Burrows of Riverside, Miss L. A. Smith and Mrs. John Marken of Detroit, the Misses Mary Marken and Cassie Burchard of Jackson, Mich., and A. J. Percy and G. A. Ward of Pomona.

A SIGNIFICANT FACT.

The only newspapers in Los Angeles that dare print regularly, day by day, a sworn statement of circulation, are The Times and The Evening News.

INJURIES LIKELY FATAL.

THROWN FROM CAR; MAY DIE.

POMONA WOMAN CRITICALLY HURT IN LONG BEACH.

Is Hurled as She Starts tto Step Off at a Corner and Is Picked Up Unconscious—Examination at Hospital Discloses the Fact That Her Skull Is Fractured.

[BY DIRECT WIRE TO THE TIMES.]

LONG BEACH, Aug. 26.—[Exclusive Dispatch.] Miss Helena Todd, a dressmaker of Pomona, received injuries in an accident here this evening that will probably prove fatal.

Miss Todd had been attending the Baptist Assembly, and was spending a few weeks here with her friend, Mrs. G. L. Billings, also of Pomona. The two women had been spending the day in Los Angeles, and were returning to Long Beach.

As the car came down American avenue and was about to turn onto Ocean avenue, Miss Todd remarked to Mrs. Billings that she would get off there, and stepped to the platform.

She was thrown, and when picked up was unconscious. She was taken to the Long Beach Hospital, where it was found that her skull was fractured on the left side. At a late hour tonight she was still unconscious.

Mrs. McKenzie of Pomona is a sister of Miss Todd.

DIES SUDDENLY.

Hampton Ellis George, a Los Angeles real estate and mining man, was stricken with heart failure this morning at the home of William Kyle, on Linn avenue, and died almost instantly, before the horror-stricken eyes of his wife, who lay in bed beside him. Mr. and Mrs. George, who live at No. 802 Kensington Road, Los Angeles, drove down in a buggy Saturday and intended to return home Tuesday. Deceased was 50 years of age, and besides a widow, leaves a son, who is visiting in Mariposa county.

SWALLOWED BOTTLE CAP.

Albert Berry, a salesman for the Naples Company, who attempted Thursday night to leap from the dock into a gondola, and falling into the canal was nearly drowned, is now under constant care of Dr. Sweeney, as the result of a second accident, which Berry claims is distinctly unique. He wagered that he could pull the tin cap off a soda bottle with his teeth and succeeded, but in the flush of victory became excited and swallowed the cap. Medical attention was secured promptly and Berry had his fears relieved although he is still somewhat worried. Dr. Sweeney has placed him on a diet of dough and mashed potatoes and expects his patient will recover nicely without any danger, if he follows the diet prescribed.

William Darrington rented a bathing-suit yesterday and went into the surf, leaving his wife on the beach. At 6 o'clock he had not rejoined her and her fears aroused the life savers and officers, who found no trace of the missing man, save that his clothing was still in the dressing-room. Mrs. Darrington fainted but while she was being restored her husband appeared, smiling but tired. He had walked down the beach to Alamitos Bay and it had taken longer than he expected.

Rev. Ralph B. Larkin, assistant pastor of Plymouth Congregational Church, has tendered his resignation to take effect at once in order that he may resume his studies at Oberlin College.

LONG BEACH BRIEFS.

The Atlantic, Gulf and Pacific Company is excavating for the concrete abutments of the Salt Lake drawbridge over San Gabriel River. The abutment foundations will be forty-seven feet below the surface, owing to the enormous weight placed upon it by the huge one-span bridge.

Wayne, the 17-year-old son of Officer Harover, who fell fifty feet from the Baptist Church tower, one Sunday afternoon a year ago and broke several bones in his arms and legs, was the victim of a second peculiar Sunday accident yesterday evening, when in swimming across the bath-house plunge, he dislocated his left shoulder by a single overhand stroke. Companions near him assisted the boy out of the plunge, where Dr. Huff and Manager Archer reduced the dislocation.

The Del Mar Café, operated by F. W. and F. J. Hultz in the Hotel Del Mar, closed its doors today and the management is beset by a host of creditors, several of whom have filed attachments against the place. Inexperience in the catering business is said to be responsible for the failure.

A passenger on the launch Nora created excitement on the boat last night by refusing to pay his fare and later refusing to go ashore. In the argument Capt. Lon Hyder was kicked in the stomach and the passenger was struck on the nose. As a finale, the passenger was dumped ashore and the Nora sailed away for home, while restoratives were administered to the captain.

Venice villas, reasonable rates.

LOCAL VICTIM IN WRECK.

Whittier Man Learns That Relative Is Injured in Colorado Disaster. Guests Serve Courses.

WHITTIER, Aug. 26.—While reading the account of the serious train wreck at Pueblo, Colo., William Dailey was horrified to notice the name of Mrs. E. W. Dailey of Whittier in the list of injured. Up to a late hour tonight, no further news of Mrs. Dailey has been received. She, in company with her husband and four other members of the family, was returning from a visit to eastern relatives. As she will be 67 years old next month, the reported injuries—fractured ribs and internal hurts—may prove very serious. So far as is known her husband, who is 77 years old, and the other members of the party are uninjured.

Because of an error in the wording of the notices for the improvement of Pickering avenue, the work on that thoroughfare is again held up until the first of next year. The notices failed to correctly state the northern point at which the work should begin.

Miss Ivy Randall of East Whittier is entertaining a house party at her ranch on East Whittier, the guests including Misses Rachel Gray, Myrtle Langstaff, Henrietta Valia and Hilda Rainbolt. Saturday evening an elaborate dinner, chaperoned by Mrs. J. William Randall, was given, each young woman preparing and serving one of the courses.

Earl Bailey, manager of the Shreve Oil Company at Coalinga, is visiting his parents here.

Bungalows and villas at Venice.

Gray Hair Quickly Restored.
to its natural color by using Alfredum's Egyptian Mansa. Sure, harmless. 1st-class druggists.

William Rose and Johann Schierhorn,
members of the crew of the German ship R. C. Rickmers, who leaped overboard and swam to the rescue of capsized boating party at San Pedro.

SPRY LIFE SAVERS THESE.

Young Sailors from the German Ship Rickmers Leap to Rescue of Boating Party.

SAN PEDRO, Aug. 26.—Wilhelm Rose and Johann Schierhorn, two boys, the former not over 14 years of age, and members of the crew of the German ship R. C. Rickmers, proved yesterday that they have in them the stuff of which heroes are made.

While the big German wind-jammer was receiving visitors in the outer harbor yesterday afternoon, a small row boat containing two young ladies, a man and a little boy, was suddenly capsized alongside the Rickmers, throwing the two ladies into the water.

Without a moment's hesitation the two German boys, Wilhelm and Johann, leaped from the high deck of the Rickmers into the choppy sea and went to the rescue of the women.

They succeeded in reaching them in a few seconds and although but mere slips of boys rendered great assistance.

Meanwhile things were moving rapidly on board the big foreign vessel. Second Officer R. Peschkan quickly manned a large life-boat and in less than a minute from the time the cry "Man overboard" was sounded the life-boat was in the water and eight strong arms were rowing to the rescue.

The two young women and their gallant young rescuers were easily picked up and brought aboard. While the ladies were profuse in their expressions of gratitude they refused to give their names. The two young Germans took the whole affair as a matter of no unusual importance.

The Rickmers finished her mission to Southern California and departed today for Sydney, New South Wales, where she will load a cargo of coal for San Francisco.

Several days ago this leviathan of the deep finished discharging nearly forty thousand barrels of cement and has been awaiting the arrival of six officers and eighteen cadets sent out by the Maritime Association of Belguim to study navigation on the Rickmers. This morning the party completed the long journey of 7500 miles from their European home and arrived over the Salt Lake road. They were at once taken out to the big ship, which was anchored in the outer harbor awaiting their arrival.

The party of marine cadets is in charge of Capt. Zellin, a Belgian officer, and accompanying the party are Dr. Vandessmithen, who will look after the health of the boys, Rev. Henry Wairavens, who will attend to their spiritual welfare, Profs. Dollie and Laurey and Ship's Officer W. Wenmackers.

The cadets are bright-looking young men, ranging in age from 16 to 25 years. Upon being taken aboard they distributed themselves over the big vessel and examined the towering masts, the booms and myriad lines and guys with evident interest. Most of the cadets have recently left the Belgian ship Comte de Smet de Naeyer and have had a limited amount of experience in navigation. However, the R. C. Rickmers is a much larger ship than the one they recently left and there will be much more and many new things to learn in their nine months' stay aboard.

The Rickmers is fully equipped and the embryo navigators will have plenty to eat, comfortable state-rooms and good clean beds on their long cruise. After the Rickmers has discharged her cargo of coal at San Francisco, at which port she expects to arrive in December, she will sail for Germany and the cadets will once more see the "Faderland," home, parents, friends and sweethearts. They expect to arrive at Hamburg either the latter part of June or early in July.

Some miserable miscreant rifled some of the luggage of the cadets while they were on their way from Los Angeles to East San Pedro early this morning, by cutting their sailors' bags with a sharp knife. This caused a delay of several hours in the sailing of the R. C. Rickmers, while Capt. Zellin, in charge of the cadets, filed claims against the Salt Lake Railroad on behalf of his charges. The theft of some of the personal belongings of the cadets was a particularly despicable act in view of the fact that the cadets have but little more property than they need to get along comfortably with on the long voyage and but little money to replenish their stocks.

About 5 o'clock this evening the big Rickmers, which has been an object of interest to thousands of people in Southern California for the past month, got everything ship-shape and steamed out of the harbor under her auxiliary power, while all the steam craft in port gave her a parting salute with their sirens, wishing her and her hospitable officers and crew a bon voyage. When she gets out to sea her huge sail spread of 50,000 square feet of canvas will be unfurled and she will set her prow for Sydney, which port she should reach in thirty-five or forty days.

Capt. Bandalla and officers French and Peschkan made many warm friends here during their stay and the visit of the Rickmers will be pleasantly remembered by many, as well as forming an epoch in the commercial history of the port.

Venice villas are convenient.

WITHDRAW KINNEY SUIT.

Ocean Park City Trustees Instruct Attorney in Bath-house Litigation.

OCEAN PARK, Aug. 26.—Resolutions were adopted by the City Trustees tonight instructing the City Attorney to dismiss the suit now pending against the Abbot Kinney Company in the matter of the bath-house building, which was claimed to be over on the city line. The Ocean Front street at the head of Horison avenue was condemned to permit the foundation now in to remain.

P. Connelly and Phil McDonald were added to the police force.

The new ornamental street light posts having arrived, the Street Superintendent was ordered to have them placed at once on Ocean Front.

In an effort to remedy the sewer evil, a sanitary commission, consisting of C. H. Toll, Dr. J. M. White, J. D. Simpson, H. R. Gage and Dr. J. B. Sands, was appointed. This commission will meet with the Trustees and engineers tomorrow night to organize and devise plans. The City Attorney was instructed to notify the Santa Monica City Council that it must cease using the Ocean Park sewer on October 1, and that the sewer will be cut off on that date.

AZUSA.

AZUSA, Aug. 26.—F. O. Irish has leased Hotel Azusa, which has been closed, and will open the house in a few days. Mr. Irish has conducted Hotel Glendora for some time.

F. C. Prang has let the contract for a fine five-room cottage on San Gabriel avenue.

Venice villas, reasonable rates.

SOZODONT TOOTH Powder

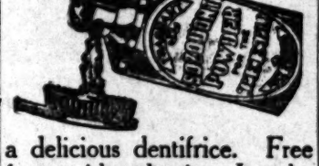

a delicious dentifrice. Free from acid and grit. Just the thing for those who have an inclination for the niceties of every-day life.

Ask your dentist.

Boradent Tooth Paste

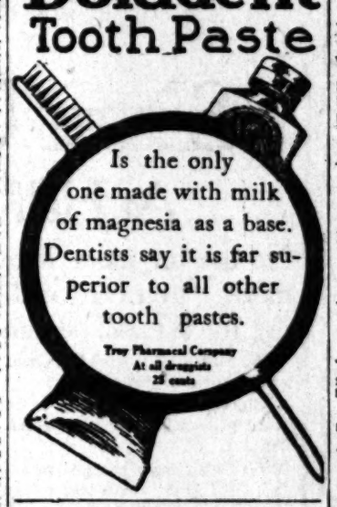

Is the only one made with milk of magnesia as a base. Dentists say it is far superior to all other tooth pastes.

Troy Pharmacal Company
At all druggists
25 cents

Free tickets at 207 S. Broadway, room 312. Ask conductor to stop at Hidalgo avenue, Alhambra. Free ride—Everybody goes to

Hidalgo Avenue Alhambra

Highly improved. All improvements are now completed. Lots 50x150, $550 up, $50 cash, $10 monthly.

These lots are choice and will double in value.

T. Wiesendanger, Room 311 207 S. Bdwy.

For a Home.
For Mining Camps.
For Summer Resorts
For Health.

This is the ideal cottage. Must be seen to be appreciated. Cool in summer. Warm in winter. Made in ten sizes. See it today.

WALKER PORTABLE COTTAGE
420 W. 6th. Opposite Park.

BEVERLY HILLS
Millions Behind It
Millions Before It
PERCY H. CLARK COMPANY
Managers.
311-312 H. W. Hellman Bldg.

The Cook Knows or should KNOW that his reputation is safe when he prepares a cup of Ghirardelli's Cocoa. He may be sure that its delicious fragrance will please the most exacting guest. With his own breakfast, also

he drinks a cup of

Ghirardelli's Cocoa

IVERS & POND PIANOS SOLE AGENTS
J. B. BROWN MUSIC CO., 648 South Broadway.

Special Tract Directory.

Increase Your Income
By placing the management of your rental property with
Wright & Callender Co.
323 South Hill Street

Los Angeles Investment Co.
Home Builders
:: 337 So. Hill Street ::
Main 2248 - - - A8118

Only $90 and up
WATTS PARK TRACT
$1 Down, $1 a Week. No interest, no Taxes. Free Tickets at Our Office.
ERKENBRECHER SYNDICATE, Ltd., Selling Agent.
122 West Sixth Street.

Brentwood Terrace
SWEPT BY OCEAN BREEZES.
Lots $25 cash, $10 and up per month.
JAS. R. H. WAGNER
221-222 H. W. Hellman Bldg.

Make Money
—BUY A LOT IN NORTH FAIR OAKS—
25 minutes from San Francisco, in the new industrial center. Prices low, easy terms.
FAIR OAKS PARK CO.
519 H. W. Hellman Building. Phones A 1139

MONETA AVENUE SQUARE
Lots $525 and up. Easy Terms.
GEO. C. PECKHAM & CO.
203-04-05 Union Trust Building
Main 3221. Home F5392

Brentwood Park
The only reproduction of Golden Gate Park in the World. Ideal villa sites.
WESTERN PACIFIC DEVELOPMENT COMPANY,
204 Germain Bldg., Opposite Orpheum Theater.

WEST NAPLES
Robt. Marsh & Co., Main Corridor, Ground Floor, H. W. Hellman Bldg.
Strong & Dickinson, N. W. Corner Second and Broadway.

Shakespeare Beach Lots
$150. 10 Per Cent Cash--$5 Per Month
A few days only. See
FRANK B. ROMO,
Equitable Trust and Imp. Co.
224-226-228 Mason Bldg., 4th and Bdwy.

NAPLES
A. M. & A. C. PARSONS,
Sole Agents
Pacific Electric Bldg. Ground Floor.
Main 1858. Home Ex. 862.

VERMONT AVE. SQUARE
The southwest corner Vermont and Vernon avenues. The largest and choicest subdivision in the southwest.
LARGE LOTS $525 AND UP.
S. J. White & Co., 416-417 Huntington Bldg. Leo J. Maguire &Co., 305-6 F. P. Fay Bldg. Wright & Callender Co., 319-323 South Hill St. Joseph R. Loftus, 528-29 Citizens' Bank Bldg.

Miramonte Park
Beautiful, well built up suburb, few rods south of city line.
Lots $575 and upward, 10 per cent. cash and $10 monthly.
RUFUS P. SPALDING, owner, 218 H. W. Hellman Bldg., Phones, Home 602, Sunset, Main 3084.

Water Frontage
Harbor lands of the Los Angeles Dock and Terminal Co., in the city of Long Beach.
R. A. Rowan & Co.
SOLE AGENTS
200 H. W. Hellman Bldg.

Corcoran.
Early investors get the benefit of $2,250,000 being invested around Corcoran. Townsite on sale early in September. Security Land and Loan Co., owners and developers. Newport and Milner, General Agents, 357 S. Spring St., City.

$20 SECURES AN ACRE
Easy installments pay for it. Rich loam soil, free water piped, two fast car lines. 20 minutes out.
EMIL FIRTH, 319 W. 4th St.
Home A8106 Main 2542

Ramona Acres
Acre home-sites, $200 up. Twenty minutes from business center. "New Tract," every lot a corner lot; cement sidewalks, curbs, oiled streets, telephones, gas and electricity soon available. THE EMERSON REALTY CO., 301-302 Delta Building.

OCEANSIDE
LOTS $500 UP; $750 after Jan. 1; on ocean front; easy terms.
HAYS LAND CO.,
501-502 Citizens' National Bank Bldg.
Third and Main Sts., L. A.

Corinth Heights
Ample garden space after building on our $100 lots. $10 cash. $10 monthly
WINTON & McLEOD CO.
330 SOUTH HILL ST.

BANANAS.
An acre of tropical land will produce annually from 500 to 1000 bunches of bananas. We sell you the land, plant it in bananas, cultivate it for you on contract, and give you a deed to land when paid for in full. You get the profits. Groves of one acre up, on easy terms. Five acres yield big income. Avail yourself of this unusual opportunity. For particulars call or write C. F. BOWERS & COMPANY, 310 Mason Bldg.

J. Frank Bowen
Subdivider of the fifteen big tracts.
LOTS $450 UP
439-40-41 Douglas Bldg.
Both phones 2472.

"South of the Tehachepi."

NEWS REPORTS FROM CORRESPONDENTS OF THE TIMES.

TOWN WILL MISS HIM.

OROSCO'S DEATH DUE TO PLOT.

SHERIFF GIVES OPINION ON LOS ALAMITOS SHOOTING.

Thinks That the Gun Was Handed to the Slayer Just Before the Killing—Held Down Mexicans by Sheer Nerve and Proven Accuracy With a Gun.

SANTA ANA, Aug. 26.—Juan Orosco died with his boots on, when he was shot through the heart last night at Los Alamitos by a Mexican named Manuel Berrago, and with his death ended the career of a man who held down a town of Mexicans down by sheer force of nerve and proven accuracy with the gun. Juan Orosco was a deputy constable and his chosen ground for exerting his abilities was at Los Alamitos, and there in the last two years he has often been called upon to use lead freely, and when the call came Orosco never knew fear.

Two men killed at the old mission near Whittier, one Mexican desperado brought to earth in a fight in which no officer faced the guns of two men sworn to kill him, two armed and fighting Mexicans subdued by the butt of his pistol, and a Mexican population terrorized by his nerve are parts of the record of the dead Orosco. Orosco kept the life of the border officer. He made holding down Los Alamitos his occupation, and he followed no other. Last night he met his death at the hands of one of the men whom he made respect the law. Berrago had been creating a disturbance in a dance. Orosco ordered him to be quiet. Berrago left the hall and was twenty-five feet away, when he whirled and drew out his pistol. There in the dark he fired a bullet into the ground. Orosco darted out of the narrow hallway and, while in the light, Berrago shot him down from the dark. The bullet went through the brave man's heart and he dropped.

Berrago stood his ground, and, with waving revolver, held off the crowd, swearing he would kill any man who dared lay hand on him. But Ben Dominguez, a friend of the slaughtered officer, slipped up behind Berrago and threw himself upon him, taking the still smoking revolver from the murderer's clenched hand. Berrago was placed in jail and held until today, when Sheriff Theo. Lacy brought him to Santa Ana.

Last November, Rosinio Quinones and another desperado started in to paint up the town. They seized Orosco and took his revolver from him. Then they turned him loose. Orosco got a shotgun and went after the disturbers. They met on the street. A bullet flew past Orosco's ear and he pulled his shotgun on Quinones, and the charge of shot tore a tremendous hole in the American's chest.

A few weeks ago Joe Acariz and Ben Roberts held Orosco on the street while one waved a razor in his face while the other threatened to blow off his head. Orosco heeded them in the eye and dared them to do either. He backed from them and returned with a six-shooter and in a hand-to-hand fight he laid out both men, and hauled them to the Santa Ana jail. Acariz and Roberts are now serving ninety-day sentences for disturbing the peace.

Orosco will be missed at Los Alamitos. No man knew the Mexicans better and none made them toe the mark as he did.

Sheriff Lacy stated this evening that he believed that the shooting of Orosco was the result of a plot to kill him by Mexicans who feared him and that the murderer was handed the gun just before the shooting. Berrago says some one gave it to him. Who it was he does not know.

SANTA ANA BRIEFS.

The Board of Equalization of the city today ordered raises in the assessments of the Southern Pacific, Santa Fé and Pacific Electric. One piece of Santa Fé real estate was raised from $3240 to $13,500, and the side tracks were put at $4500 a mile. Southern Pacific real estate was raised about $16,000. The Pacific Electric tracks were put at $4500 a mile for single track and $7500 for double track.

Letters of administration were asked today on the estate of Lucretia J. Colby, who died here recently leaving a $150,000 estate. Mrs. Colby distributes several thousand dollars among her friends, the Eastern Star and the Ladies' Guild, and the remainder goes to her brother and sisters in Wisconsin.

The will of R. F. Chilton, a Santa Ana pioneer, was filed for probate today. Chilton left $50,000 to be divided among his four children.

A burglar Saturday night broke into the Santa Fé station at Irvine and got away with $48. He left $25 in silver in the lower part of the till. He gained entrance through a window. Sheriff Lacy has no clews.

Marriage licenses were issued today to John C. Farnham, aged 25, and Elsie M. Stahl, aged 27, both of Los Angeles, and to Dr. Jean Strong, aged 35, and Emily Eames, aged 26, both of San Francisco.

Bungalows and villas at Venice.

COLTON.

COLTON, Aug. 26.—Coroner Van Wie held an inquest this morning over the body of Allen Gill, the 3-year-old son of Mr. and Mrs. Frank W. Gill, who was burned to death yesterday afternoon. The jury returned a verdict of death from accidental burning, caused by the explosion of gasoline. The funeral is to be held tomorrow afternoon at the Swarts undertaking parlors. If the sixty gallons of gasoline, which were stored in the shed, had exploded, a business block in the center of Colton would probably have been doomed to destruction. That the gasoline did not explode was due to the fact that the cover to the tank was bursted, permitting the gas to escape.

A burglary was reported to Constable Bagley this morning. Frank Henderson, who lives on the Cuttle Ranch, about four miles southwest of the city, stated that firearms and considerable clothing had been stolen from his home.

José Alvarajia was hurt yesterday as a result of a runaway. He was thrown into a wood pile, sustaining injuries on his head and chest.

Carl and Otto Lantz have left Colton, after a visit with their parents, Mr. and Mrs. A. Lantz, on the Terrace. Carl has gone to Mexico for an indefinite stay, while Otto has returned to San Francisco, where he has a position with an auditing company. Mr. and Mrs. E. F. Harford have returned from Coronado.

Venice villas, reasonable rates.

PASSING OF PIONEER.

REDLANDS, Aug. 26.—Benjamin Van Leuven died suddenly today at the home of his son, Duane Van Leuven on Eureka street. Mr. Van Leuven was one of the pioneers of San Bernardino Valley and well known in Redlands. He appeared as well as usual early this morning but at 8 o'clock was seized with convulsions and died before a physician could reach him. Coroner Van Wie was summoned, but after an investigation it was determined that death came from natural causes and no inquest was held. Mr. Van Leuven was 69 years old and a native of Illinois. The funeral will be held on Wednesday in San Bernardino and the interment will be in that city.

Venice villas are convenient.

HIS BURGLARIES NUMEROUS.

San Bernardino Officers Get Record of One of the Men Who Were Captured There.

SAN BERNARDINO, Aug. 26.—Charles Blake, leader of the Blake-Place-Jones gang of burglars, has been a burglar since 1878. Today Sheriff Ralphs received his history as written on the records of the Eastern Penitentiary, Philadelphia. The first commitment against him is dated April 6, 1878, and the last of seven which followed this bears date of February 5, 1901. All the seven commitments are for burglary. The last was for a term of seven years, and he had just completed serving that term when he and the Jones-Place group came West to operate in Southern California.

Chief Captain of Detectives Donaghy accompanies this record with a letter to Sheriff Ralphs in which he states that Blake is an ingrate, a confidence man, ruined an otherwise good woman who married him to reform him and succeeded in getting into the mire herself.

Place has no criminal record against him, but the detective states his troubles seem to have been caused by the loose character of his wife, who was recorded at Philadelphia as an immoral woman.

The letter states that Place sold his Philadelphia home for $2800, and his wife stole some of the money to send to Blake. Against none of the others of the gang have the Philadelphia authorities any criminal record. They were together with Blake in Philadelphia, but it is the opinion of the officers that Blake and Mrs. Place were the actual burglars, she driving the carriage used in their operations and hauling away the plunder. She was in Philadelphia last summer and cut quite a dash.

According to Blake's record, he has served twenty-seven and one-half years in prison, thus: April 6, 1878, two years; February 4, 1880, two and a half years; May 19, 1884, three years; September 5, 1889, two years; June 6, 1892, eight years; February 24, 1898, three years; February, 5, 1901, seven years.

ALLEGES CONTRACT VIOLATION.

Mrs. Cole, widow of John A. Cole, has brought suit against the San Bernardino Lumber Company to recover $5000 damages for the alleged violation of a contract made with Charles Shattuck of Los Angeles by Cole, and which Shattuck assigned to the defendant. Under the terms of the contract Shattuck was given the privilege of cutting trees over a certain circumference on a tract of Cole lands, embracing Sawpit Cañon, in the San Bernardino Mountains. Mrs. Cole alleges that the company has cut younger trees than permitted in the contract, and has, without right, diverted the water in Sawpit Cañon, which is required for irrigating purposes on the rancho Verde.

Mrs. Jane Thornton this morning bought at public sale the Purity Baths, located on lower Third street, for $15,000. The baths were installed in a building built for the purpose by John E. Light of Redlands, and for three years have been involved in financial difficulties, which have prevented the successful opening of the place.

The commissioners who sold the property to Mrs. Thornton are now seeking to learn her identity and the location of her money. Her alleged bid, which was accepted by the commissioners, was made for her by John E. Light. It was supposed he was acting in good faith, and no questions were asked. This afternoon, when Light was asked for the purchase price, it developed that the mysterious Mrs. Thornton and her money were not in sight. Light thus obtains much needed time to perfect negotiations to secure a purchaser and save the property from execution.

IN TROUBLE BEFORE.

B. M. Lawrence, who shot W. B. Devereaux Saturday at the Coliseum mines, near Nipton, has been in similar trouble before, having, in 1883, shot and killed a miner named A. B. Sims. Four years later he was arrested on complaint of Joseph B. Douglas, charged with murder, and after an exciting trial was acquitted. Following his acquittal he was arrested on complaint of H. W. Nisbett, now an attorney of Los Angeles, charged with assault with a deadly weapon to commit murder, having fired several times at John Phillips, J. H. Betts and Charles Wildey. He was acquitted.

KILLS BIG MOUNTAIN LION.

W. Hurley, Jr., after trailing a mountain lion for several miles yesterday, encountered the creature at a spring in the mountains above Los Flores ranch. He fired two shots and two miles further on came upon the carcass, which measured eleven feet in length, it being said to be the largest wildcat ever killed in this section. For months stockmen along the Mojave River have suffered extensive loss from the animal's depredations. It killed cattle of all ages with evident ease. Hunting parties have sought it steadily for weeks, and poison and traps were employed. The hide has been sent to Los Angeles for mounting.

Bungalows and villas at Venice.

DECIDES OLD CASE.

Riverside Superior Court Passes on Point of Acceptance of Exchange Bill.

RIVERSIDE, Aug. 26.—An opinion of interest to orange growers was handed down today by Judge Densmore, who gave a decision for the plaintiff in the case of the Strachan Fruit Company against E. Andrews. In 1906 Mr. Andrews went to the Hand Fruit Company, predecessors of the Strachan Fruit Company, to buy a car of oranges. The company had a car of fruit in transit to El Paso, Tex., and this was sold to Andrews and diverted to Richmond, Va., consigned to Howard & Brauer.

After the transaction the fruit company drew a bill of exchange on Howard & Brauer for $504. Andrews wrote the word "Accepted" across the face of it and affixed his signature. When the fruit arrived at Richmond the consignees refused to accept it because of decay, and the oranges were sold by the railroad company to pay freight charges. Andrews claimed that he purchased the fruit as a broker and did not buy it outright. All of the parties refused to pay the draft and suit was brought for its collection.

In his opinion Judge Densmore held that the draft should be paid by Andrews, as it was in effect his promissory note and all prior parties were exonerated.

HURRY THE WEDDING.

In response to a telegram from her fiancé, who was unwilling to wait for the wedding date, which had been set for November, Miss Ivy Ramsbottom, daughter of Mr. and Mrs. Ramsbottom, went to San Francisco yesterday and was married this afternoon at the St. Francis Hotel in that city. The groom is Homer Wood Plimpton, only son of Col. and Mrs. H. A. Plimpton of Riverside. He has been assistant manager of the branch house of the Western Electric Company in San Francisco, and Saturday received word of his promotion to the position of manager of the Seattle house. Unwilling to go north without his bride, he telegraphed for her to meet him at San Francisco that the wedding might take place at once.

NORMAL SCHOOL BISCUIT.

New Domestic Science Department Will Open Students Lunch-room. San Diego Items.

SAN DIEGO, Aug. 26.—Arrangements have been made for the establishment of courses in domestic science and training in the household arts at the Normal School. It will be necessary to locate the plant in the wooden structure north of the main buildings until the new training school is completed. A students' lunch-room will be conducted in connection with the domestic science department.

Yesterday while looking for a boy who recently escaped from the reform school at Whittier, an officer of the institution ran across a boy who made his escape over a year ago. The boy, whose name in Laramey, was at work upon a ranch near Portrero. He was taken back to Whittier to serve out his unexpired time.

The Coronado Trustees are planning the building of a City Hall and a new fire engine house. The purchase of four lots on Orange avenue has been recommended as the site.

The big stretch of sea wall, running west from Hotel del Coronado for 4000 feet along the ocean boulevard, is rapidly nearing completion.

HER TRAGIC DEATH.

News has been received here of the tragic death of Miss Eugenia Goold, late of Canon City, Colo., but formerly of this city. She was climbing the side of the cañon, and near the extreme top, which she aspired to reach, she approached too near the edge of the precipice, and the earth and rocks upon which she was standing suddenly gave way. Her body bounded from cliff to cliff until it lodged against a boulder, 300 feet below. Death was instantaneous, it is believed.

Mrs. Edmund S. Jobbins has asked the police to assist her in finding her husband, who left home on July 20.

Word has been received here of the death in Silver City, Nev., of Lieut. De Ryder, U.S.N. (retired,) who was in charge of installing the wireless telegraph station at Point Loma. His widow and two children will make their home in Norfolk, Va.

Cool Japanese bungalows at Venice.

IDYLLWILD.

IDYLLWILD, Aug. 26.—Mr. and Mrs. Ralph Hamlin of Los Angeles, who have been spending a week with Mr. Hamlin's mother, left Sunday for Los Angeles. Louis Hamlin will remain in camp some time longer with his wife.

Mrs. J. A. Graves of Los Angeles arrived Saturday evening with a party including Miss Katherine Graves, Miss King, S. E. Graves, Francis Graves, and H. C. Graves. Other arrivals at the week end were Mr. and Mrs. J. N. Russell, Jr., wife and son; Myron Westover, wife and son; L. Hamlin, Mrs. M. Dewey, Mr. and Mrs. J. P. Yoder, Olive Yoder, Josephine Yoder, William S. White, Rex Belcher, A. C. Macaut and wife, George B. Niedler and wife, Wilber O. Dow, Mr. and Mrs. M. V. Bucke, Los Angeles; Arthur N. Carter, Robert Carter, Sierra Madre; F. H. Holloway, G. D. Armstead and wife, Hemet; Mrs. G. E. Holderdge, Walter Holderedge, Miss Jane Gregory, Pasadena.

DIVISIONISTS AT GLENDORA.

Meeting Is Held There in the Interest of Movement for New County.

[SPECIAL CORRESPONDENCE OF THE TIMES.]

GLENDORA, Aug. 26.—The New Hall was crowded tonight to hear speakers for county division.

Attorney Dyar of Ontario spoke on behalf of taxpayers of San Bernardino county who are so anxious to secede from that county and join with Pomona in forming the new county of San Antonio.

"Our problem," he said in part, "is different from yours. We in San Bernardino county will only pay one-half the taxes we now pay, while your taxes will be about the same, but you will have home government.

"As for us we are fighting to rid ourselves of the San Bernardino political machine. When this new county is formed it will raise the taxation in what will be left of San Bernardino county and it will reduce the salaries of the officials, hence the bitter fight they are waging."

T. J. Hoolihan of Chino said: "We are nearly to a man in favor of a new county, our taxes are high, they take everything they can. It is all graft. If we do not get a new county I shall leave San Bernardino county and many others will, too."

Dr. R. S. Shepherd made the speech of the evening and made a short attack on the figures which had been presented by County Auditor Wagner of San Bernardino. He also refuted the statement made by Supervisor Pine at the Chino meeting on Saturday when the latter stated that the graveled roads at Claremont, said to be the best in the State, cost $5000 per mile, Dr. Shepherd read a telegram from Road Overseer I. F. Wire, who said the cost was only $800 per mile. He also presented other statements tending to show that the San Bernardino figures were unreliable.

WAS MURDER INTENDED?

POISON PLACED ON CANTALOUPE.

NEVADA MINING MAN VICTIM OF FIENDISH PLOT.

Package of Lye Substituted for Common Salt—Caustic Stuff Eaten and Police Surgeons Barely Save the Life of Their Patient—Robbery Believed to Have Been the Motive.

What is believed to have been a fiendish attempt to poison W. R. Williams, a miner, in his room at No. 125 North San Pedro street, was made last night, when a package of lye was substituted for salt. The miner ate some of the lye on cantaloupe and sustained severe burns in the mouth and throat. He was removed to the Receiving Hospital.

Williams says that he came to Los Angeles two days ago and took rooms at the San Pedro-street lodging-house. Last night he bought three cantaloupes and took them to his room. He placed a paper containing table salt on the package and left the two packages in his room on the table. Before he went out he locked the door.

Upon returning to his room about 11 o'clock Williams noticed that the door had been unlocked. He asked the landlord, he says, how the door became unlocked and the landlord became enraged at him. Williams then went to his room. He says that he prepared the melons and sprinkled what he supposed was salt upon his melons.

After eating a half of a melon Williams says he was seized with great pain, and he felt as though he was burning. He had eaten slowly and did not swallow much of the lye. When the pain became unbearable, Williams cried for assistance and was told, he says, to keep still and not to make any noise.

By a policeman Williams was directed to the Receiving Hospital. After the police surgeons had worked over him for some time, they succeeded in relieving his distress. He then told a police official his story.

Williams was positive that he placed salt in the paper, and to ascertain definitely he made an investigation and found that he was correct. The fact that his room had been entered in his absence is the strongest proof the police have that some one attempted to harm Williams.

When closely questioned, Williams admitted that he had considerable money on his person, which he brought from Rhyolite, Nev. It is the theory of the police that robbery was the motive for the attempt on his life.

SANTA PAULA.

SANTA PAULA, Aug. 26.—J. W. Rosenberg, a pioneer of Ventura county, is lying critically ill at his home east of town, having been stricken with paralysis last Saturday.

John Richardson, while driving a spirited team of colts, Saturday evening, was thrown from his buggy and severely injured.

Cool Japanese bungalows at Venice.

SUNSET BEACH.

SUNSET BEACH, Aug. 26.—Mr. and Mrs. Armitage gave a clam-bake here Saturday evening in honor of Miss Vyoyen Reardan. There were stories around the fire and afterward a launch ride by moonlight.

U.S.S. ALBANY PASES.

SAN DIEGO, Aug. 26.—According to information received from the wireless station at Point Loma, United States steamship Albany passed this port today on her way south from San Francisco. Nothing was learned as to her mission.

The 5th STREET Store
BROADWAY COR. FIFTH ST.

$3.00 Swiss Curtains 10c
Samples, 8 to 10, at.....
Traveler's samples of fancy dotted fringed and plain swiss curtains; full width and one yard long; good full ruffles; samples of curtains worth $3.00 pair; on sale 8 to 10 at 10c each.

50c Men's Negligee Shirts 25c
8 to 10.....
Unrestricted choice Tuesday for two hours of any of our 50c negligee shirts; light colors and all sizes; 8 to 10 at 25c. Limit 2.

35c Mercerized Suitings 8½c
Very pretty white mercerized suiting in medium and small neat figures; suitable for waists and kimonos; 35c quality, 2 to 4, at 8 1-3c; limit 6 yards. No phone orders.

2-HOUR SALES TUESDAY MORNING

35c Crib Blankets 15c
Child's fancy crib blankets, with pretty borders, worth 35c each. Tuesday on sale, 8 to 10, at 15c each.

12½c Val. and Torchon Lace at 3c
A mixed lot of Val. and torchon lace, all good values up to 12½c yard and to 3 inches wide, a good assortment of patterns, beautifully designed; a very low price for Tuesday at 3c yard.

Stirring Shoe Items Tuesday
$2.50 and $4.00 Women's Shoes for $1.85

Many different styles, desirable leathers, light turned and heavy welted soles; Cuban, French and low flat heels; all sizes; mostly wide lasts; high grade footwear Tuesday at $1.85. The shoes in the Broadway window come out Tuesday.

Men's Shoes for $1.85—Values to $4.00
This lot is somewhat broken, mostly large and small, but they are the newest last in Blucher button and lace styles; standard makes of shoes; regular value to $4.00. On sale at $1.85.

39c Balbriggan Underwear 25c
Men's French balbriggan underwear; all sizes shirts and drawers; well-made garments; drawers with large double seats. Regular 39c quality. Tuesday at 25c. Limit two suits.

75c Men's Shirts 49c
Laundered and unlaundered white shirts; short bosom. Regular 75c shirts Tuesday at 49c.

75c Night Shirts 49c
Men's muslin night shirts; all sizes and lengths, trimmed with fancy fast color braids, with and without collars; 75c value at 49c

25c Vests 12½c
Children's short sleeved vests; pure white, fine ribbed, light weight; all sizes. 25c vests Tuesday 12½c.

Goods at cost and less, on sale for two hours only, from 8 to 10. Get started early.

12½c Bleached Muslin 8 to 10 7½c
1800 yards of 36-inch Hope bleached muslin; good standard quality; finished by the Lonsdale company. Regular 12½c value Tuesday at 7½c, from 8 to 10; limit 6 yards; no phone orders.

9c Hemmed Huck Towels 8 to 10 5c
17x34 hemmed huckaback towels; striped red borders, well made, 9c quality, 8 to 10, at 5c, limit 6; no phone orders.

Danish Cloth Colors and Cream 17½c

75c Corsets 8 to 10 29c
Excellent 75c corsets for two hours; made of fine quality batiste, girdle top, long hip with supporter attachment. On sale 8 to 10, 29c.

35c and 49c Supporters Velvet Grip and Hookon, 8 to 10 15c

25c Bone Hair Pins 8 to 10 15c
Shell and amber bone hair pins; 1 dozen in box; worth 25c, 8 to 10 Tuesday at 15c box.

12½c Children's Hose 8 to 10 6¼c
Fine ribbed, fast black, full seamless cotton stockings, with double heels and toes, all sizes; 12½c value; limit 4 pairs, at 6¼c.

15c Men's Hose 8 to 10 5c
Gauze lisle thread, fast black, double heels and toes; half hose for men; 40 dozen; sizes 9½, 10 and 10½. 15c value, 8 to 10, 5c.

15c Children's Low Neck Vest Limit 4—8 to 10 6¼c

8⅓c Shelf Oil Cloth 8 to 10 5c
Fancy colored and white shelf oil cloth, with pretty borders and scalloped edges; 12 inches wide; 8 1-3c quality, 8 to 10, at 5c yard.

15c Curtain Swiss 2½c
Short length mill remnants of fancy curtain swisses, yard wide; worth 15c yard. On sale, 8 to 10, at 2½c yard. Second floor, south building.

35c Embroidery Edgings and Insertions, 8 to 10, at 10c
Fine sheer swiss and nainsook edges and insertions, widths up to 10 inches, well embroidered in open, blind and conventional designs, well wrought edges; good values to 35c yard; Tuesday at 10c yard.

$3.00 Lawn Waists 49c
8 to 10.....
500 lawn shirt waists, handsome models, trimmed with lace and embroidery; high-grade waists; perfect fitting; sold regular at $3.00, but because they are slightly mussed from handling (not soiled or damaged) they go on sale Tuesday from 8 to 10 at 49c.

$1.48 Kimonos and Dressing Sacques 59c
Dressing sacques, long and short kimonos and breakfast sacques, made of lawn, batiste, challies and Jap crepe; 20 different styles; all sizes; 300 garments; worth to $1.48. On sale Tuesday at 59c.

50c Lining Taffetas 29c
19-inch silks in most of the wanted dark and light shades; sold regular at 50c. On sale Tuesday 29c.

50c Summer Dress Goods 25c
Stripes, plaids and checks, in medium and light colors; odds and ends of 50c dress goods. Half price Tuesday—25c.

$1.25 Shirtwaist Fronts and Boleros 49c
Fancy fronts with five rows of lace and elaborate lace effect collars; others net work with the latest pattern of beaded trimmings; priced regular at $1.25. Special for Tuesday at 49c.

$10.00 Waist and Jacket Suits $3.98

Made in linen madras and pique, trimmed with laces and embroidery insertions, skirt gored and plaited to match waist and jackets, colors and white; $10.00 suits, while they last, Tuesday, on sale at $3.98.

$9.50 Trimmed Hats $1.98
High-grade milan and chip hats, braid made hats, all trimmed with fine quality flowers and ribbon, the last of our summer hats, worth $5.00 to $9.50, on sale at $1.98.

$12.00 Silk Hats $7.98
Black and colored silk hats, in the new Bell shape, correct fall style, also drooping brim sailors, pokes and fluffy ruffles; $12.00 hats, Tuesday at $7.98.

$6.50 Fall Jackets $3.98
Women's new fall jackets, made in fine material, in plaids and checks, flat and turnover collar, patch pocket, box and semi-fitted, all sizes, and regular $6.50 jackets, Tuesday $3.98.

$1.50 Cross Stripe Curtains 98c
New cross stripe madras cottage curtains; cream grounds with pretty cross stripes of red, green, blue or gold. $1.50 curtains Tuesday for 98c pair.

$5.00 Odd Lace Curtains 49c
200 half pairs of good white and Arabian colored lace curtains; 64 inches wide by 3 and 3½ yards long; swell floral, scroll and medallion borders. Curtains worth up to $5.00 pair, 49c each.

Sale Room-Size Rugs
Heavy all-wool ingrain rugs in new patterns and colors; room sizes; all specially priced for Tuesday.
$ 7.00 Ingrain Rugs, 7½x9 feet.....$5.75
$ 8.90 Ingrain Rugs, 9x9 feet.....$6.75
$ 9.00 Ingrain Rugs, 9x10½ feet.....$7.75
$10.00 Ingrain Rugs, 9x12 feet.....$8.75

$1.25 Fancy Colored Hammock 85c
Good substantial hammocks in fancy colors, with wide pillow and spreader in end. Regularly sold for $1.25, Tuesday at 85c.

50c Window Shades 25c
Best oil opaque window shades on automatic spring rollers, 3x6 feet; regular 50c shades; some are slightly soiled. On sale Tuesday at 25c.

25c Colored Curtain Scrims 12½c
Fancy colored lace stripe curtain scrims, 40 inches wide; for curtains or drapes, etc. 25c quality for 12½c yard Tuesday.

Last Chance FOR Low Eastern Rates

The few remaining dates for cheap excursion rates are:

EASTERN CITIES
August 29, September 11, 12, 13, 25, 26, 30, October 1 and 7

SPECIAL TO SARATOGA
With Side Trips to New York City, September 3, 4 and 5 Only

Daily through standard sleeping car service; daily through tourist sleeping car via Salt Lake, Scenic Colorado, Denver, thence Burlington east. Personally conducted through tourist sleepers frequently each week.

Write me about the Burlington's new Personally Conducted tourist sleeping car schedules from California. These allow an afternoon stop-over in Denver. Describe your trip, and let me plan the best way for you to include diverse routes, side trips, etc.; the Burlington's excellent main line service from Denver to Kansas City, Omaha, St. Louis or Chicago forms a conspicuous portion of the trans-continental journey.

Drop me a postal, and I will do the rest.

Burlington Route
W. W. ELLIOTT, Agt.
222 So. Spring St.,
Los Angeles, Cal.

RUMFORD
THE WHOLESOME
Baking Powder
Best of the High Grade Powders.
15 cents half pound can.

For Summer Comfort Cook With Gas
L. A. Gas & Electric Co.
845 South Hill St. Both phones No. 1.
Branch Offices: 3707 Pasadena Ave. 2424 Hoover Street. 4414 Central Ave.

"THE MORNING AFTER"

The depressing effect following a night of convivility is quickly dispelled by the use of Palmo Tablets. They restore tone to the stomach, soothe the nerves, regulate the kidneys, induce natural, refreshing sleep, and make you look and feel years younger. 50 cents. Book Free.

AT ALL SUN DRUG STORES.

THE WEATHER.

COMPARATIVE TEMPERATURES.*

	Max.	Min.	Mean.		Max.	Min.	Mean.
Washington	78	56	67	Buffalo	70	52	61
Pittsburgh	74	54	64	Cincinnati	78	58	68
Chicago	72	62	67	St. Paul	78	60	67
St. Louis	80	64	72	Kansas City	82	70	76
Honolulu	84	68	76	San Fran.	64	54	59
Los Angeles	78	61	69	Tacoma	66	54	60

*The maximum is for day before yesterday; the minimum for yesterday. The mean is the average temperature for the two days.

Yesterday's Forecast and Report.

U. S. WEATHER BUREAU, Los Angeles, Aug. 26.—[Reported by A. R. Wollaber, Local Forecaster.] At 5 o'clock a.m. the barometer registered 29.84; at 5 p.m., 29.82. Thermometer for the corresponding hours showed 62 deg. and 78 deg. Relative humidity, 5 a.m., 84 per cent.; 5 p.m., 49 per cent. Wind, 5 a.m., southeast, velocity 3 miles; 5 p.m., southwest, velocity 10 miles. Maximum temperature, 74 deg.; minimum, 61 deg. Barometer reduced to sea level.

Weather Conditions.—The disturbance over British Columbia Saturday morning has moved eastward, and is now central over the Upper Mississippi and Missouri valleys. It caused rains in the Pacific Northwest and at scattered places in the Middle West. Elsewhere, fair weather has prevailed during the last twenty-four hours, except in Arizona, where local showers have occurred. The pressure is high off the Oregon coast and low in the interior of California. This distribution of pressure is favorable for fair weather, with the usual morning and evening cloudiness in Los Angeles and vicinity during the next thirty-six hours.

Forecasts.—Local forecast for Los Angeles and vicinity: Cloudy tonight; Tuesday fair, with clouds in the morning; north to west winds.

SAN FRANCISCO, Aug. 26.—There has been a steady fall in pressure during the past twenty-four hours over Nevada and Northern California. Conditions are favorable for thunderstorms in the Sierras and in the valley of the Colorado. The temperature continues moderate throughout the State and there is less fog than usual. Afternoon temperatures in the great valley range from 80 to 90 deg. Forecast:

San Joaquin Valley: Fair Tuesday, with afternoon thunderstorms in the Sierras; light west wind.

Los Angeles and vicinity: Cloudy Tuesday; light southerly wind.

YUMA (Ariz.) Aug. 26.—[Exclusive Dispatch from the U. S. Geological Survey.] Gauge height Colorado River, 20.80 feet; yesterday, 20.20 feet.

BUSINESS.

FINANCIAL AND COMMERCIAL.

OFFICE OF THE TIMES.
Los Angeles, Aug. 27, 1907.

FINANCIAL.

BANK CLEARINGS. Bank clearings yesterday were $1,675,562.52. For the corresponding day of 1906, $1,420,696.65; for the same day of 1905, $1,330,949.11.

Monday	$1,675,562.52
Total	$1,675,562.52
Same time, 1906	1,420,696.65
Same time, 1905	1,330,949.11

Following are the live quotations on general and mining securities listed on the Los Angeles Stock Exchange, ground floor. I. W. Hellman building, Fourth and Main streets, for yesterday's session of the exchange.

OIL STOCKS.

	Bid.	Asked.
Associated Oil	$ 28.25	$ 28.50
Brookshire Oil	....	3.00
Central	1.02	1.15
Columbia	.82	....
Continental	.15	.18
Fullerton Oil	.38	....
New Pa. Petroleum Co.	....	1.50
Olinda Land Co.	.09½	.10¾
Reed	.17¼	.19¾
Rice Ranch Oil Co.	1.90	2.10
Union	....	195.00
United Petroleum	....	350.00
Western Union	....	480.00

BANK STOCKS.

	Bid.	Asked.
American National	$120.00	$125.00
Broadway Bank & Trust	155.00	....
Citizens' National	250.00	254.00
Farmers' & Mer. Nat'l	320.00	....
First National	420.00	424.00
German-American Savings	205.00	208.00
Globe Savings Bank	107.00	113.00
Merchants' National (150,000 paid up.)	250.00	....
The Southern Trust Co. (1,000,000 paid up.)	....	75.00

*BONDS.

	Bid.	Asked.
Associated Oil Co.	78	....
Home Telephone Co.	81½	86
Home Tel. Co., 1st Refg.	....	81
L. A. Railway Co.	107¾	....
Pacific Light & P. Co.	95	100
Pacific Electric Ry. Co.	102	....
Pasadena H. T. & T. Co.	....	85
Pomona Con. Water Co.	....	98
S. Monica H. T. & T. Co.	....	90
Temescal Water Co.	....	97
U. S. L. D. T. & T. Co.	....	90

*Prices include accrued interest.

MISCELLANEOUS STOCKS.

	Bid.	Asked.
Cal. Portland Cement Co.	85.00	....
Edison Electric com.	93.00	....
Edison Electric pfd.	91.00	92.00
L. A. Investment Co.	2.05	2.10
Occidental Life Ins. Co.	346.00	....
Riverside H. T. & T. Co.	....	50.00
Title Ins. & Trust Co. pfd.	150.00	....
Title I. & Trust Co. pfd.	148.00	....
Title I. & Trust Co. com.	148.00	....
Title I. & Trust, Ser. C.	148.00	....
U. S. L. D. T. & T. pfd.	....	81.00
Union Trust Co.	....	44.00

OFFICIAL SALES: 20 Associated Oil at 28.50; 2000 Columbia Oil at 82½@82¾.

MINING STOCKS

	Bid.	Asked.
California—Greenwater District—		
Clark Copper Co.	.05¾	.07¼
Cudahy Mills M. Co.	.00¾	....
Consolidated Mines Co.	.01¾	.01¾
Golden H. M. & M. Co.	....	.31
Nevada—Goldfield District—		
Goldfield-Wild Horse	.02	.05
Gold Storm Mining C. Co.	.02¼	.03
Johnnie District, Nye county—		
Johnnie Con. G. M. Co.	.11¼	.12
Searchlight District—		
Nevada Searchlight	.01¾	.02¼
Quisette	....	20.00
Searchlight M. & M. Co.	....	.09
Searchlight Western	.05¼	.06¾

OFFICIAL SALES: 1000 Johnnie Consolidated at 11¾; 1000 do. at 12¾. B. 90; 17,000 California Hills at 1; 6000 Clark Copper at 6@6¼.

LOCAL PRODUCE MARKET.

Trading was at top notch yesterday both in the yards and produce houses. Provisions were abundant, some in oversupply, and deals were heavy at low figures. In many lines prices were far under last week's quotations. Eggs were a little easier at unchanged figures. Receipts of local ranch ran light, while arrivals of eastern were heavy. The prospect is for a slight decline before the market takes a higher level.

The best grades of butter were in urgent inquiry. The supply of creamery firsts and extras comes inadequate for the demand, and much fresh country is used in its stead. The market closed firm.

There was steady call for all brands of cheese, the coast product preferred. Yesterday's receipts were far below those of any day during the past two weeks. However the supply continues adequate and listed prices are expected to rule for some time.

Fruits moved lively. Peaches were in strong request but not plentiful. The first of the early crop of Salmay's are very fine and sold on sight at high prices. The demand was equally good for undergrades and the market closed with practically all peaches cleaned up. Request for an excellent quality of plums was healthy, but high prices retarded sales. Alexander and Gravenstein apples declined 20 cents, while Bellefleurs gained better at $1.75. A moderate supply of pickle peans opened their season with little call at 75 cents a box. Muscat and black Hamburg had ready sale at 75 cents and $1.25 a box. Tokays were high at $2.25, with fair movement.

Potatoes continue high priced. Both fancy and undergrade stock changed hands on the spot. Better figures are expected. Sweets were very plentiful and good sellers at declining figures. A few Bermuda onions were on the market with sales at 3½ cents a pound. Sweet corn was scarce and was snapped up at 65@75 cents per box.

In the yards produce was offered at a sacrifice. Tomatoes sold as low as 10 cents a box, and lettuce at 10 cents per dozen. Twenty-five wagonloads of peaches were cleaned up at $1.00 per box.

Poultry took a spurt for better figures, with the market looking toward a still higher tone.

Business on the call was very quiet. A number of offerings were made but bids were low and no sales resulted.

Hay and grain in firm as quoted. Excepting wheat the season's crops will be larger than last year and a slightly lower tone is expected.

The receipts of produce as reported for yesterday's exchange were as follows: Eggs, 112 cases; butter, 14,481 lbs.; cheese, 540 lbs.; potatoes, 2257 sacks; onions, 69 sacks; beans, 5 sacks; sweet potatoes, 83 sacks.

Prices Current.

EGGS—Candled, California ranch, selected, fancy, 32; local ranch, case count, 29; northern, candled, 26; eastern, fresh candled, 27.

BUTTER—Creamery, extras, 26; creamery, firsts, 25; dairy butter, 24; cooking butter, 18.

CHEESE—Cal. Asther, 13; Cal. Y. A., 13½; storage cheese, 16; fresh, 16½@17; eastern daisies, 15; Longhorns, 15½; N. Y. twins, 17½; singles, 17@19; hand, 20; Dom. Swiss, 22; Imp., 33; Limburger, 18; cheddars, 17½; Tulare large cheese, 16½; Tulare Y. A., 19; Tulare hand cheese, 20.

BEANS—Pinks, No. 1, 2.25; Lady Washington, No. 1, 3.25; small white, No. 1, 3.25@3.40; black eyes, 5½; Limas, No. 1, 4.75@5.00; Garvanzas, 5@6; American lentils, 11½@13 lb.

DRIED FRUITS—Apples, evaporated, new, per lb, extra choice, 50s, 9½; fancy, 25s, 10½; fancy, 25s, 11; fancy, 50-lb. cartons, 12. Apricots, fancy, 25s, 22; extra choice, 20. Blackberries, 50, cartons, 14. Citron, fancy, 10-lb. boxes, 25. Currants, imported, fancy, bulk, recleaned, 11; fancy, 50 1-lb. packages, 11½; fancy, 50 ¾-lb. packages, 10. Dates, imported, Fards, fancy, 80s, 8; Fards, fancy, 72s, 9; Golden, fancy, 60s, 6½; Golden, fancy, 30 1-lb packages, 5. Figs, new, per box, 20 ¾s, 1.60; White, "Medai" cartons, 10 lb, 80; White, "Premier," 16 lb, 1.00; White, "Medal" bricks, 10 lb, 85; White, "Medal" bricks, 80 6-oz., 1.00; White, loose, 50 lb. boxes, fancy, ——; White, imported, 40s 16; White, imported, 12s, 16; Black, loose, 25s, 7; Black, loose, sacks, Nectarines, per lb., fancy, 25s, 8; Peaches, fancy, Muirs, 25s, 12½; choice, 50s, 11½; choice, sacks, 11; fancy, peeled, 25s, 20. Pears, fancy, ½s, 25s, 12. Peels, lemon or orange, 10s, 20. Plums, fancy pitted, 25s, 17½; prunes, fancy San Jose, per lb., 30-40, 25s, 9½; 40-50, 25s, 8½; 50-60, 25s, 7½; 60-70, 25s, 7; 70-80, 25s, 6½; 80-90, 25s, 6; 90-100, 25s, 5½. (When packed in 50-lb. boxes, 44o less; in 5-lb. boxes, 2c extra; in 10-lb. boxes, 1½c extra.) Prunes, Silver, fancy, 25s, 11.

RAISINS — Per box, layers, 3-crown, 20-lb. boxes, 2.00; clusters, 4-crown, 50-lb. boxes, 4.00; clusters, 4-crown, 20-lb. boxes, 2.25; clusters, 5-crown, 20-lb. boxes, 2.75; clusters, 6-crown, 5-lb. boxes, 90; clusters, 6-crown, 20-lb. boxes, 3.50; clusters, 6-crown, 5-lb. boxes, 1.00; clusters, 4-crown, 12 2½-lb. cartons, 4.50; clusters, 6-crown, 24 1-lb. cartons, 6.50. Loose Muscatels, per lb., 2-crown, 50-lb. boxes, 4½; 3-crown, 50-lb. boxes, 5; 4-crown, 50-lb. boxes, 5½; Seedless Sultanas, 50-lb. boxes, 9; Thompson's Bleached, fancy, 50s, 12; Thompson's Bleached, choice, 50s, 12½; Thompson's Bleached, fancy, 60 1-lb. 14. Seeded, fancy "Eagle," 36 1-lb. 11; fancy "Catalina," 50 1-lb., 11; fancy "Angelus," 45 ¾-lb., 9½.

NUTS—New, almonds, fancy, paper-shell, 19; almonds, fancy, soft-shell, 18; almonds, choice softshell, 18; assorted nuts, 25-lb. boxes, 16; Brazils, large, new crop, 17; chestnuts, Italian, 8; filberts, large, new crop, 15; pecans, Jumbo, 20; peanuts, eastern, "Suns," raw, 9½; peanuts, eastern, "Sun," roasted, 11½; peanuts, Cal., "Sunshine," raw, 9; peanuts, Cal., "Sunshine," roasted, 11; peanuts, Japs, fancy, raw, 8; peanuts, Japs, fancy, roasted, 10; pinenuts, 15; walnuts, soft-shell, 15½; walnuts, No. 2, softshell, 12½; walnuts, black, 8.

HONEY—Comb, 24 ½s to a box, White, 24 ¼-gal. to case, 4.00; glass, comb., 15; light amber, 12; Extracted, Two 5-gal. cans to case, 60 lbs. to can: Water white, per lb., 8; white, per lb., 7½; light amber, per lb., 7; white, 24 ¼-gal. to case, 10.00; glass, 24 ½ to case, comb lb., 6.00.

CITRUS FRUITS—Valencia oranges, 3.50@2.75; choice standard Valencias, 1.75@2.00; culls, 75@1.00; lemons, fancy packed, 3.75@4.50; choice lemons, 2.00@2.50; grapefruit, seedless, 3.00; seedling grapefruit, 1.50@1.75; bananas, 4.50.

FRESH FRUITS—Violet apples, 4-tier, 1.50; Belleflower apples, 1.75; loose apples, assorted varieties, 50@75; red Brighetmer apples, 1.75@2.00 per box; Gravenstein apples, 1.50@1.65 per box; new White Snows, 1.25; Alexander apples, 1.40@1.50 per box; figs, 60@65 per box; cantaloupes, 1.65 per pony crate; local cantaloupes, lettuce crates, 2.00@2.25; pineapples, 8@10 per lb.; peaches, per lug box, local, 1.00@1.25; watermelons, 1 per lb.; local Chilean watermelons, 1 per lb.; Thompson seedless grapes, 1.00@1.25 per crate; Casaba melons, 2.00 per doz.; Satsuma plums, 1.50 per box; Muscat grapes, 1.35 per crate; Rose of Peru grapes, 85 per crate; Sultanas, 1.00; Black Hamburg grapes, 75@1.00; Tokay grapes, 2.50; Bartlett pears, standard box, 2.00; nectarines, 1.25 per box; Wickson plums, 1.00@1.25; Damson plums, 1.25; green gages, 1.00.

BERRIES—Strawberries, Moneta, 4; Gardena, 4; Irwindale, 4; Tropicos, 4; Montebellos, 4; raspberries, 10; blackberries, 10.

ONIONS—Silverskin onions, 2.75 cwt.; Yellow Danver onions, 2.75 per cwt.; new red onions, 2.75 cwt.; Australian Brown onions, 2.00 cwt.

POTATOES—New Early Rose, 2.00@2.25; new Burbank potatoes, 2.00@2.25 per sack; sweet potatoes, 2.75 cwt.; Salinas potatoes, 2.25.

GREEN VEGETABLES—Beets, 25@40; carrots, 25@40; parsley, 25@40 per doz.; turnips, 25@40; peas, 2@4; red radishes, 10@20 per doz.; cabbage, 75@85; fancy green onions, 15@25 per doz.; lettuce, 20@30 doz., 75@1.25 per crate; garlic, 6; parsnips, 25@40 per doz.; tomatoes, 50@60 per box; pie pumpkins, 1½ per lb.; hothouse celery, 75@1.00 per doz.; cucumbers, 25@40 per box; mushrooms, home grown, cultivated, 1.00 per lb.; watercress, 35@40 per doz. bunches; spinach, 15@20 per doz.; string beans, 2@3 per lb.; white wax beans, 3@5 per lb.; summer squash, 25@35 per box; green corn, 35@40 per box; green chile peppers, 3@5 per lb.; okra, 10 per lb.; red eggplant, 5 per lb.; bell peppers, 3@5 per lb.; Lima beans, 2@4 per lb.

POULTRY — Dealers pay live weight for stock: Old roosters, 8; young roosters, 9 lbs. and up, 14; stags, 8; squabs, 1.50@1.75 doz.; hens, 12½ per lb.; chicks, 12; geese, 12; turkeys, heavy, 17; turkeys, light, not wanted; squab pigeons, 1.75@2.00 per doz.; fryers, 2¼ lbs. to 2¾ lbs., 15; broilers, 1¾ to 2 lbs., 16.

BEEF—Steers, No. 1, 7; second, 6¼; third, 5¾@6; pime, 7¾; heifers, 6¼; veal, 10; hind quarters, 8¾; fore quarters, 5; loins of beef, No. 1, 13½; ribs of beef, No. 1, 11½; chucks, 6; plates, 5; rounds and rumps, 8; beef tenderloins, 22; chucks, 6¼ square beef clods, 6; shoulder clods, 8; beef shanks, 5; flank rumps, 7; flank steaks, 8; beef rolls, 10; boned beef, 11; beef tongues, 15; Armour's P. P. beef tongues, 14; ox tails, 3; lambs' tongues, per doz., 20; beef hearts, each, 10; beef livers, each, 20; kidney suet, per lb., 6½; kidneys, each, 25; brains, 5.

MUTTON—Dressed muttons, ewes, per lb., 10½; dressed mutton, wether, 11; dressed mutton, yearlings, 11½; milk lambs, 13; sheep, 6.00@4.00.

PORK — Dressed hogs, per lb., head on, 11½; dressed hogs, head off, 12½; trimmed hogs, 13½; pork loins, 14; fresh picnics, 10½; pork shoulders, 10½; pork butts, 13; fresh hams, 13½; bellies, fresh, 14; leaf lard, 11; pork trimmings, 10; frozen pork spare ribs, 8; fresh pork spare ribs, 9; pork tenderloins, 20; back fat, 9; cleaned pigs' feet, each, 3½; tongues (sweet, pickled or fresh,) 25; cleaned hogs' head, per lb., 6½; plain cooked tripe, per lb., 4½; hog guts, per lb., 4½; pig's liver, per doz., 45; pig tails, per lb., 4; neck bones, per lb., 4½.

BACON—Winchester 10-lb. bacon, 19½; Winchester bacon, 10-lb., 19½; Empire, 21½; 40's cr. 16@17. Premium, 24; Atlas bacon, 18½; Gold Band, 20½; Diamond C bacon, 23; Helmet bacon, 16½; Orange Blossom bacon, 14½; Sunlight bacon, 6-8 avg., 21½; Rex Breakfast bacon, 17½; Rex Breakfast bacon, 8-10 avg., 19½; Rex bacon, 6-8 avg., 20½; Regal bacon, 17½; Helmet bacon, 6-10 avg., 18½; Helmet, 6-8 avg., 19½; White Label bacon, 8 to 10 lbs., 19½; Armour's Star wide bacon, 4 to 6 lbs., 23; Armour's Wide bacon, 6-8 avg., 21; wide bacon, 8-10 avg., 19½; Armour's White Label bacon, 8-10 avg., 19½; White Label bacon, 10 to 12 lbs. avg., 19½; Armour's Empire Breakfast bacon, 21; Atlas bacon, 17½; Special bacon, 16½; Western bacon, 10 avg., 19.

DRY SALTED MEATS — Dry salt narrow bellies, 12¾; dry salt clear bellies, 16-20 avg., 13½; dry salt clear backs, 12; short clear backs, 12; D. S. bellies, 16-18 avg., 13½.

PICKED GOODS—Honey-comb tripe, half-bbls., 2.60; honey-comb tripe, keg, 1.40; honey-comb tripe, kits, 85; spiced pigs' feet, half-bbls., 4.30; spiced pigs' feet, keg, 2.60; spiced pigs' feet, kits, 1.25; pickel lambs' tongues, kits, 2.00.

HAMS — Per lb., Rex, 16; Rex skinned hams, 17; Diamond C, 16½; Diamond C skinned hams, 17½; boiled boneless Rex hams, 22; mild-cured hams, 15½; plain hams, 15½; Winchester, small, 16 to 12 avg., 16½; Winchester hams, avg., 14½; Premium, 16-12 avg., 17½; Premium hams, 12 to 16 avg., 17½; Winchester picnics, 12; Winchester skinned hams, 17; Gold band, 18½; California hams, 11½; Premium skinned hams, 15½; 14 Ave. hams, 15@15½; 12 Ave. hams, 15@15½; Orange Blossom, 13½; fresh hams, 12½; fresh picnic hams, 9; Ashland hams, 15½; minced ham, 13; Cylinder boiled hams, 23½; Premium boiled hams, 23½; Oxford boiled hams, 17½; Star hams, 10-12 avg., 15; Armour's Star hams, 14-16 avg., 17½; Star hams, 12-14 avg., 17½; Helmet hams, 17½; Star skinned hams, 18; Armour's boiled hams, 24; boiled boneless and tied hams, 25; Armour's picnic hams, 10½; Regal hams, 16½; Atlas hams, 15½; Atlas hams, 16½; Armour's Shield hams, 10-14 avg., 16½; Armour's shield hams, 12 to 14 lbs. avg., 16½; Armour's Shield hams, 14-16 lbs. avg., 16½; Armour's Shield skinned hams, 17; Armour's Shield picnics, 11½; Shield hams, 16-18 avg., 17½; Ashland hams, 6 avg., 15; Jefferson hams, 15; Western hams, 14.

BARRELED MEATS—Rumps (bone in) bbls., 10.00; half-bbls., 5.50; rumps (bone out,) bbls., 12.50; half-bbls., 6.75; plate beef, bbls., 9.00; half-bbls., 5.00; rolled plate (boneless,) bbls., 12.00; half-bbls., 6.50; Cumberland pork, bbls., 14.25; half-bbls., 7.50; family pork, bbls., 22.00; half-bbls., 11.50; fancy pig pork (narrow,) bbls., 23.00; half-bbls., 12.00; fancy pig pork (wide,) bbls., 26.00; half-bbls., 13.50; S. P. spare ribs, 10.00 bbl.; half-bbls., 5.25.

PURE LARD—Tierces, per lb., 12½; cases, 7 10-lb. cans, 9½; cases, 12 5-lb. cans, 9¾; cases, 20 3-lb. cans, 9¾; leaf lard, 11; Rex pure lard, 11¼; Premium lard, 13½; Silver Leaf lard, 12½; Jewel Compound, 9; Compound lard, western, 8½; Cudahy's Cotton Oil Co., 9@10; vegetable lard, 10¾; K. C. lard, 12¾; Armour's Shield lard, 11¼; Armour's Simon Pure lard, 13; Armour's Vegetole, 9¾.

SAUSAGE — Bologna, per lb., 7; bologna, paraffined, per lb., 7½; blood sausage, 9; liver sausage, 7½; Diamond "C" sausage, links and bulk, 15; head cheese, 8½; fresh pork sausage, links, 10; fresh pork sausage, bulk, 10; Spanish pork sausage, 10; Wiener sausage, 8; Frankfurt sausage, 8; New England ham sausage, 12; minced sausage, in sacks, 12; Dougherty's sausage, 12.

SALT—Western, sandied through L. A. jobbers: Table salt, cartons, 48-s, per case, 1.40; Princess salt, cartons, 30-5s, per case, 1.40; 100-lb. bales, Crown brand, all-sized pockets, per bale, 1.70; Worthington Daily 50s, per ton, 12.50; 100s, per ton, 12.50; 22s, per ton, 11.50; 50s, per ton, 12.50; Dairy, 50s, per ton, 12.50; Rock and half-ground, 50s, 12.00; 100s, 11.00; granulated and ¾-ground, 100s, 11.00; granulated and ¾-ground, large, per ton, 10.50; Iceream, 50s, evaporated, per ton, 12.00; 100s, per ton, 11.00; Hide and Ice-cream, No. 2, per ton, 9.50; Lump, Stock, imported, per ton, 21.25; imported, Higgins, 50s, per ton, 23.00; imported, Winnington, 50s, per ton, 28.00. Special prices in car lots.

SUGAR—Prices are based on sacks. Bbls. add 10c; 5-bbls., 25c; and boxes, 50c per 100 lbs. All prices are net cash, less 25c cwt., 10 days. Beet gran., 5.35; western cane and fruit gran., 5.95; C. & H. cane and berry gran., 5.95; Cubes, A, crushed or fine crushed, 6.20; Candy gran., 5.95; powdered, 6.05; C. & H. confectioners' A, 5.75; western Con. A, 5.10; Golden C, 4.75; D, 4.85; Bowles 4x powdered, 5.55; bbls., 5.80; bowles 4x powdered, 5.70; bbls., 5.95; Bowles 4x powdered, bbls., 6.30; Magnolia A, 5.30; Extra B, 5.05; extra C, 5.05; Dominos, 5.30. Bar sugar: Cal. Club, Longs or Shasta, 35-lb. bags, 5.50; 20-lb. boxes, 5.65.

FAMILY FLOUR—Local patents, Ai flour, per bbl., 5.60; Globe flour, 5.60; Select California white wheat: Banquet flour, per bbl., 4.60; Towel flour, 4.60; Silver Star flour, 5.30; Excelsior flour, 4.60; Capitol flour, 5.30; A1 hard flour, 4.75; Aurora, 5.30; Mikado, 4.80; Trophy, 4.60; New flour, 4.60; Mayflower, 4.60; Eclipse, 4.30.

CALIFORNIA AND EASTERN FLOURS—Crown flour, 4.35; Cream Loaf, first patent, Kansas, 4.85; Electric Light, first patent, Dakota, 5.40; Powerful, second patent, 5.25; Rock River rye, 5.00.

GRAIN AND FEED—Millers' prices to dealers: Wheat, per 100 lbs., 1.75; wheat, No. 1, 1.70; wheat, cracked, 1.95; corn, 1.60; cracked corn, 1.65; corn, small yellow, 1.75; feed meal, 1.70; bran, heavy, 1.30; rolled barley, 1.60 ton; silicake meal, 2.50; cotton-seed meal, 40.00 per ton; shorts, 1.45; oats, white, 1.75; oats, whole Oregon, 1.90; oats, red California, 1.80; oats, Surprise red seed oats, 1.80; eastern Kaffir corn, 1.65; seed rye, 1.85; small yellow corn, 1.45; Egyptian corn, 1.50.

FLOUR—	In Boxes.	5-lb. 8's.	10-lb. 8's.	25-lb. 8's.	50-lb. 8's.
Perf. Pat. pastry	....	....	....	....	....
Buckwheat flour	....	$3.70	3.50	$3.45	$3.40
Graham flour	....	....	2.90	2.85	2.80
Rye flour or meal	....	....	3.60	3.55	3.50
Cornmeal, W. & Y.	....	....	2.60	2.55	2.50
Oatmeal, ground	....	4.05	3.90	3.85	3.75
Oatmeal, Steel Cut	....	4.70	4.50	4.45	4.40
Hominy, large or small	....	4.20	4.00	3.95	3.90
Cracked wheat	....	3.80	3.60	3.55	3.50
Entire wheat flour	....	....	3.00	2.95	2.90
Pearl barley	....	5.00	4.80	4.75	4.70
Split peas, green	....	5.85	5.65	5.60	5.55
Split peas, yellow	....	5.70	5.50	5.45	5.40
Gluten flour	....	4.15	3.95	3.90	3.85
Farina	....	3.80	3.60	3.55	3.50
Nutrina Germ	....	$3.80	4.00	3.80	3.75
Rolled wheat, in barrels, net weight 125 lbs. per sack	....	....	....	....	4.35
Buckwheat flour (bulk, seamless sacks,) 100 lbs.	....	....	....	....	3.00
Buckwheat flour (pure, seamless sacks,) 100 lbs.	....	....	....	....	3.75
	....	19.	25.	50.	100.
Excelsior Chick Food	....	$3.35	$3.30	$3.25	$3.00
" Fattening Food	....	3.35	3.30	3.25	3.00
" Egg Food	....	.55	....	....	1.85
" Moulting Food	....	....	....	....	1.85
" Chick Food, twenty five-pound packages per case	....	....	....	....	3.75

POPCORN—Rice, shelled, fancy, western, per lb., 5.

LINSEED OIL—Boiled, in barrels, 60@57; in cases, 6c higher on each kind.

TURPENTINE—In cases, 61.

HAY—No. 1 barley hay, 14.00@15.00; No. 2, 12.00@13.00; No. 1 wheat hay, 15.00; No. 2, 13.00; No. 1 plain oat hay, 15.00@16.00; No. 2, 13.00@14.00; northern alfalfa, 14.00@15.00; local, 15.00@16.00.

CHILES—Evaporated storage, 7; bulk, 12½@15; green, 1, 7; Mexican Black, 10; sun dried, 7.

Local Petroleum Prices.

Quotations on petroleum products, f. o. b. tank cars Los Angeles.

Gasoline and Distillate—Red Crown gasoline, bulk, 15c per gallon; do., cases, 22c per gallon; No. 1 engine distillate, bulk, 9½c per gallon; No. 2 engine distillate, bulk, 8½c per gallon.

Fuel Oil—85@1.00 per barrel.

Illuminating Oils—Water white, bulk, 9½c per gallon, tank wagons, 9c; in barrels, 9¾c; Pearl, in cases, 17c per gallon; Astral, cases, 17c; Elocene, cases, 20½c per gallon; Elaine, cases, 26½c; Star, 17c per gallon; V. & P. naphtha, barrels, 10c; cases, 17c.

Lumber Market.

PRICES CURRENT. Pine in the rough, ranging from 25.00@31.00, according to size. Rough uppers, 40.00@60.00; worked uppers (flooring,) 45.00@55.00; stepping, 55.00@60.00; rustic, 40.00@60.00; surfaced and clear, 40.00@60.00; rustic, 32.50@47.50; siding, 30.00@36.00; 7, 8 and 9, and E. L. stock, 25.00@45.00; shingles, 2.40@2.90; shakes, 30.00.

Mill prices: Sizing, 1 edge, 1.50; sizing, 1 edge and surfacing, 1 edge, 2.00; surfacing, 1 to 4 sides, 1.50@4.00; resawing, 1 cut, 5.00; rippings, 1, 1.50@2.00.

In estimating on large lots, these prices are somewhat reduced.

NEW YORK MARKET.
SHARES AND MONEY.

[BY DIRECT WIRE TO THE TIMES.]

NEW YORK, Aug. 26.—[Exclusive Dispatch.] A strong send-off was given to the stock market today, but it soon became evident that professional tactics were to play a somewhat important part in the trading, and very soon, on the selection of New York Central for attack, the market weakened and prices fell in many cases below the closing level on Saturday. Central broke par, and Union Pacific, St. Paul, Copper, Steel, Pennsylvania, Smelters and Canadian Pacific all received sharp losses before the end of the first hour. Then there was a steadying of the lists with minor outbreaks of selling on rumors of trouble that so far remained rumors, but were still unsettling. By midsession a partial recovery showed, but the market grew dull and paid no attention to the announcement of a virtual settlement of the Western Union strike, or such features as a reported bank failure in Amsterdam, the tightening of money out West, the stiffening of the grain markets or the stated offering of $40,000,000 4½-per-cent. bonds and stock by the city of New York. The tendency of New York Central to get back its early loss helped the market, but it was evident that the buying power was very limited and that stocks were only in demand at concessions. As the last hour approached, the market, while continuing dull, and also showed considerable underlying strength, construed as induced by the failure of the bear party to bring about a state of complete demoralization. New York Central had recovered all its loss, and these net gains were on record: Copper, ¼; St. Paul, 1½; Atchison, 1; Union Pacific, ¾; Reading, 1¾; Smelters, 2¼; Great Northern, ½; Northern Pacific, ¾, and Missouri, Kansas and Texas, ¾. The Erie and Southern Railway and Traction stocks lagged. In the last hour the market was more active and stronger. There appeared to be good buying orders in the market and advances in bid prices were made all throughout the list. The strength was accompanied by rumors that J. P. Morgan had purchased large lots of the 3½ and 4-per-cent. New York City bonds by taking them from previous syndicate buyers. It was also rumored that the firm would bid for all or none of the coming sale of $40,000,000 of 4½'s. It was believed in the street that there was good foundation for the rumors. The advance which followed the rumors took in the entire list. Union Pacific and Reading were the active features and both scored good gains. The buying of the former was said to be by big interests. The extreme gain in Union Pacific was 3 points, while Reading scored an advance of nearly 3 points. Copper and Smelters were the leaders in the industrial list, the former advancing 2 points over Saturday's close, while the gain in the latter exceeded 3 points. Canadian Pacific and Southern Pacific made good advances. There was a further demand for stocks just before the close and nearly all of the gains were held.

Range of Prices.

[BY PRIVATE WIRE TO FRED DORR.]

	Open.	High.	Low.	Closing bid.
A., T. & S. F. Ry.	84	85½	83½	85½
A., T. & S. F. Ry. pfd.	89½	90	89½	90
Allis Chalmers	5¾	6	5¾	5¾
Allis Chalmers pfd.	19½	20	19½	20
Amalgamated Copper	68¼	70¾	67¼	70½
Am. Car & Foundry	37	38	36½	37½
Am. C. & F. pfd.	94½	95	94½	95
American Woolen Co.	22	22	21½	22
Am. Woolen Co. pfd.	86¼	86	86	86¼
American Locomotive	51¼	52	51½	51½
Am. Locomotive pfd.	99½	99¾	99¼	99¾
American Smelter com.	95	95¾	91¾	95¾
American Smelter pfd.	95¼	96	94¾	95¾
Am. Sugar Refining Co.	113	113½	112	113½
Anaconda Mining Co.	44¾	45¾	44¼	45¼
Baltimore & Ohio	88	89¾	88	88¾
B. & O. pfd.	82	82	81	81
Brooklyn Rapid Transit	41	42¾	41	42¼
Canadian Pacific	164½	166½	162¾	166½
Chesapeake & Ohio	31¾	32½	31¾	32
Chicago & Alton (new)	10½	10½	10¼	10¼
Chicago & Alton pfd.	43	43	42¾	43
Chicago Great Western	9¾	9¾	9¾	9¾
Chicago & N. W.	140½	141	140¾	140¾
Central Leather	17¾	17¾	17¼	17¼
Central Leather pfd.	85	85	84¾	85
C., C., C. & St. Louis	89	89½	89	89½
Colorado Southern com.	22¼	23¼	22	22
Colo. Southern 1st pfd.	51¾	51¾	51	51
Colo. Southern 2nd pfd.	40	40	39¾	39¾
C., M. & St. Paul	119¼	119¾	118	119¾
Colorado Fuel com.	39	39	38	38¾
Consolidated Gas	102	102	101¾	102
Corn Products	12¾	12¾	12¾	12¾
Corn Products pfd.	63	63	63	63
Diamond Match	121	121½	121	121½
Del. & Hudson Canal	149½	149¾	148¾	149
Del. & Lackawanna	448	448	448	448
Denver & Rio Grande	21	21½	21	21¾
D. & R. G. pfd.	65	65	65	65
Erie com	19¾	19¾	18¾	19¼
Erie 1st pfd.	47¾	47	46¾	47
Erie 2nd pfd.	30¾	30¾	29¾	30¾
General Electric	122¾	122¾	122

SHIPPING.

SAN PEDRO, LOS ANGELES.

ARRIVED—MONDAY, AUG. 26.

Str F. A. Kilburn, Capt. McLellan, from Redondo and way ports.

Str Crescent, Capt. Olsen, nine days from Eureka.

SAILED—MONDAY, AUG. 26.

Str Helen P. Drew, Capt. Gunderson, for Portland and San Francisco.

Str Barkeley, Capt. Higgins, for Fort Bragg.

Gas ship R. C. Rickmers, Capt. Baudelin, for N. S. W.

IN PORT—MONDAY, AUG. 26.

F. A. Kilburn, Crescent wharf.

Str Georgiana, Salt Lake wharf.

Str Pasiko, S. P. wharf.

Str Roscoe, S. P. wharf.

Str Alden Beadle, outer harbor.

Str Pacific, E. K. Wood wharf.

Str Manzanillo, K. C. wharf.

Str Carter Dove, Crescent wharf.

Str Defiance, E. K. Wood wharf.

Str Williams Olsen, S. P. wharf.

Str T. Alexander, S. P. wharf.

Str Alex T. Brown, S. P. wharf.

Str W. F. Garms, S. P. wharf.

Str W. F. Jewett, S. P. wharf.

Str C. S. Holmes, S. P. wharf.

Str Commerce, Nat'l L. Co. wharf.

Str Motor, S. P. L. Co. wharf.

Str Prosper, outer harbor.

Str Santa Monica, S. P. wharf.

TO LEAVE—TUESDAY, AUG. 27.

Str F. A. Kilburn, Capt. McLellan, for Redondo and way ports.

DUE AT THIS PORT.

Str Humboldt, from Hardy Creek, via Eureka.

Str George W. Elder, from Portland, Astoria and San Francisco.

Str Lakme, from Eureka, via San Francisco.

Str Cahuilla, from Hoquiam, via San Pedro.

Str Amazon, from South Bend.

Str Willis A. Holden, from Tacoma.

Str Phoenix, from Astoria.

Str Luzon, from South Bend.

Str Columbia, from Everett.

Str Endeavor, from Bremerton.

SAILING FROM FOREIGN PORTS.

Ger bark Marechal Davout, Capt. Ramm, at Antwerp, loading cargo of cement.

Str passenger steamers Cabrillo and Hermosa daily trips to Santa Catalina Island from this port.

Movement of "Mosquito" Fleet.

ARRIVED—MONDAY, AUG. 26.

Str Santa Fashion, San Diego, Music and Redondo from Long Beach, with passengers.

SAILED.

Str Santa Fashion, San Diego, Cainquis, Music and Redondo, for Long Beach with passengers.

Gas launch Eclipse, with milkboats for fishing banks, and returned with fish for local wholesalers.

Tide Table for San Pedro.

		High.	Low.
Tues. Aug.	27	12:02 p.m.	5:32 a.m.
Wed. "	28	0:23 a.m.	6:02 p.m.
		12:40 p.m.	6:5 a.m.
Thurs. "	29	1:20 a.m.	6:47 a.m.
		1:28 p.m.	6:27 p.m.
Fri. "	30	2:58 a.m.	7:20 a.m.
		2:24 p.m.	10:08 p.m.
Sat. "	31	3:18 a.m.	8:47 a.m.
		3:42 p.m.	11:37 p.m.
Sun. Sept.	1	4:23 a.m.	10:43 a.m.
		4:38 p.m.	
Mon. "	2	5:26 a.m.	0:37 a.m.
		5:36 p.m.	11:37 p.m.
Tues. "	3	6:12 a.m.	1:03 a.m.
		6:60 p.m.	12:47 p.m.
Wed. "	4	6:58 a.m.	1:42 a.m.
		7:23 p.m.	1:22 p.m.

PORT ITEMS.

WEATHER: Clear at 5 p.m.; wind southwesterly 12 miles.

The Merchants' Independent Steamship Co.'s steamship F. A. Kilburn, Capt. McLellan, arrived this morning from San Diego and way ports with cargo consigned to Crescent Wharf and Warehouse Company. The Kilburn is scheduled to clear on her return trip tomorrow.

The five-masted schooner Crescent, Capt. Olsen, arrived today, nine days out from Tacoma, having 1,100,000 feet of lumber and 700 tons of coal consigned to the Consolidated Lumber Company.

The steamer Helen P. Drew, Capt. Gunderson, and the steamer Berkeley, Capt. Higgins, are discharging lumber cargoes and preparing to reload, the former for Crescent City and the latter for Fort Bragg.

Schooner Marshfield, Capt. Dettmers, is due here from Hardy Creek with a full cargo of lumber consigned to wholesalers at this port.

The steamer James S. Higgins, Capt. Ellefsen, is due tonight from Fort Bragg with a cargo.

The German ship R. C. Rickmers, Capt. Baudelin, left after discharging nearly forty thousand barrels of cement brought from Hamburg. She cleared today for Sydney, N. S. W., where she will load a cargo of coal for San Francisco.

REAL ESTATE RECORD.

RECENT TRANSFERS.

MONDAY, August 26, 1907.

W Pelkinghorn, administratrix of estate of W Pelkinghorn, deceased, to W H Karle, lot and part lot 21, block A, Central Beach Tract.

Pacific Elec Land Co of Los Angeles to Emma Gray, lot 18, block 3, Vermont Avenue Tract.

Emma to W S Mortensen, lot 69, block 4, Curtis & Sweetmers subdivision of P and 38, The Palms, $10.

J Brewer to Elmora Hoff, lot 3, W H Holt subdivision, $10.

Pacific Land Co to V Easley, lot 16, block 4, Vista tract, $300.

C Purris to H Oswald, part lot 4, Ley tract.

Grant to M L Mitchell, lot 27, Benedict & Hendrickson subdivision, $10.

Title Insurance & Trust Co to C M Bettis, lot 5, block B, McCarthy Co's Main Street, Avenue and Figueroa Street tract No 2.

Thomas J Bryan to C H Curtis, part lot 14, block 4, New Fair Oaks Avenue tract; part lot 1, Allen Bros subdivision, $10.

Grant Dever to R Newman, lots 32 and 33, Alvarado, $450.

Grant Dever to J M Melton, lots 22, 23 and 24, Alvarado Heights, $10.

Grant Dever to T F Taylor, lot 1, McCarthy & Orchard tract, $10.

Grant Dever to T F Price, lot 23, Alvarado & Palo Verdes tract, $10.

Pacific Land Co to W E Kitzman, lots 5 and 6, block 4; plat No 2, Seaside Park, $10.

Grant Dever to Mabel H Silent, lot 12, block 4, Owen subdivision, $10.

Grant Dever to A Mercer, lot 5, block 15, Alvarado, $10.

Grant Dever to W L Coffin, lot 24, block J, Seaside Park, $10.

Grant Dever to Lottie V Haubert, lot 16, block 2, Thomas subdivision, $300.

Grant Dever to E E and I E Hamilton to Mrs Osmond, lot 14, block 27; lot 12, block 27, part lot 7, block 27, E Hamiltons Highland Park, $1475.

Grant Dever to Mary A Weltenman and R Hall, lot 5, block 1, Allen-Rhea addition, $10.

Grant Dever to Amy B Brown, part lot 2, Long Beach Harbor View tract, $10.

Grant Dever to A Franklin to C Macy, agreement to lot 5, Buck tract, $850.

Grant Dever to L F Minter, lot 14, block 1, Rhea addition to City of Long Beach, $10.

Grant Dever to J C Pursley, part lots 2, 4 and 6, Long Beach, $10.

Grant Dever to S E Green, lot 5, block J, Knoll Park, $10.

Grant Dever to Water Co and Broadway Bank & Trust Co, to G H Marshall, lot 24, Knoll Park tract, $10.

Grant Dever to F A Ziegler, lot 24, Carroll Park, $10.

Grant Dever to Land Co to J Salte, lot 16, block 2, Palm View tract, $10.

Grant Dever to W B Gemmiell, part section 30, south, range 10 west, $10.

Grant Dever to J Cooley, lots 1 and 2, Subdivision No 1 to Covina, $10.

Grant Dever to R A Welch, lot 15, block 2, Subdivision No 1 to Covina in Rancho La Puente, $10.

Grant Dever to A M Short, lot 5 and part lot 6, C W Abbotts subdivision, $10.

Grant Dever to Bar Eident Co, lot 10, block 48, Vista tract, $10.

Grant Dever to Emma C Korthe, lot 9, Fifth Street Store tract, $10.

Grant Dever to H J Neithart and Florence N Neithart, part lots 2 and 3, block 17, The Palms.

Grant Dever to Lizetta H Marsh, lot 10, Fifth Street Store tract, $10.

Grant Dever to F Pachle, lot 54, Solano addition.

Grant Dever to Christie to M D Barron, part lots 3 and 4, Bartow tract, $10.

Grant Dever to Ada M Freuenthal, lot 6, Chamberlins Main and Figueroa, $ 2, $10.

Grant Dever to Investment Co to H S Hoefle, Vista tract, $10.

Grant Dever to Minnie H Gilchrist, lot 3, block 4, Vista Hall tract, $10.

Grant Dever to M H Becker, lot 12, Euclid Heights, $10.

Grant Dever to H A June, part lots 19 and 20, Pacific Land Co to Los Angeles tract, $10.

Grant Dever to California Land Co to C P Squires, lot 3, Harry Jackins Arlington Heights tract, $10.

Grant Dever to W M Clark, lots 15, 16 and 22, and 23, Monte Vista, $10.

Grant Dever to Sarah E Cheney, lots 44 to 49 inclusive, 51 to 56 inclusive, 58 to 63 inclusive, 65 to 70 inclusive, 72 to 77 inclusive, 79 to 84 inclusive, 86 to 91 inclusive, 93 to 98 inclusive, 100 to 105 inclusive, 107 to 112 inclusive,

Hamburger's Hamburger's Hamburger's Hamburger's Hamburger's WHAT OTHERS ADVERTISE, WE SELL FOR LESS. Hamburger's Hamburger's Hamburger's Hamburger's

25c For 65c Mixing Bowls

Choice of 6, 7 or 8 quart size; heavy rolled edge; glazed both inside and out; extra heavy ware; none delivered except with other goods; no phone orders. THIRD FLOOR.

50c for $1.25 Lawn Kimonos

Made of lawns in all wanted colors; figured, floral and striped designs; trimmed with self or contrasting colors; all sizes; worth to $1.25. Tuesday only.

Hamburger's
SAFEST PLACE TO TRADE

$1.55 FOR WOMEN'S $3 AND $3.50 OXFORDS

Oxfords of vici kid, patent kid, patent colt and gun metal calf; blucher, lace, button, southern ties, sailor and Gibson styles; turned or welted soles, military, Cuban and L. XV. heels; all wanted styles and all sizes in the assortment.

25c for $1.50 Copyrights

Are not "rebounds," but original editions; 50 titles, including the following: Mr. Whitman (Elizabeth Pullen)—The Traitor (Webster)—Tempting Father (Anthony (Horton)—Tattlings of Retired Politician (Crissy)—The Challenge (Chesney)—Richard Vaughn (Cobb)—The Old Squire (Benson)—The Adventures of Elizabeth in Rugen—The Woman Wins (Barr)—Romance Island (Gale)—The Literary Sense (Nesbit)—Booming of Acre Hill (Bangs.)

17c for 35c Kid Body Doll

14 inches tall, kid body with best quality bisque head; light or dark hair; eyes that close; shoes and stockings. Basement.

Special Purchase 2000 Waists
Extraordinary Values for Tuesday

Just Half Price

Just Half Price

Included are "Marquise" Waists from Our Own Regular Stock

$6.00 Lingerie Waists at	$3.00
$8.00 Lingerie Waists at	$4.00
$10.00 Lingerie Waists at	$5.00
$15.00 Lingerie Waists at	$7.50
$20.00 Lingerie Waists at	$10.00
$25.00 Lingerie Waists at	$12.50
$30.00 Lingerie Waists at	$15.00
$40.00 Lingerie Waists at	$20.00

10c
FOR DOZ. YDS. VAL. LACE

Worth regularly 50c; black only; also insertion; matched sets or separate edges; copies of hand-made; others in floral designs.

25c
FOR $1.00 LACE ALLOVERS

Black only; copies of cluny, antique or chantilly; 20 inches wide; suitable for waists, jackets or trimmings

35c
FOR $1.00 VEILS OR DRAPES

Some of chiffon cloth or silk tissue; others of grenadine with hemstitched borders; also veils of silk messaline, black, white and colors.

25c
FOR 65c BOLT RIBBON

Black velvet with satin back; extra fine quality; No. 1 width; specially suitable for trimming or millinery purposes.

$5.95 For $15.00 Outing Suits
Two Hours Tuesday, 8 to 10 Only

Absolutely all-wool velours, worsteds and cassimeres; choice assortment of patterns and colorings in light or dark shades; the best summer models; splendidly tailored and perfect fitting; positively $15.00 outing suits.

$2.50 For Boys' $4.00 Suits

Double-breasted styles, with plain or "knicked" pants; wool cheviots and tweeds, in gray or brown mixtures; coats lined with Italian cloth, all linen sewed throughout; sizes 9 to 16 years.

$1.59
FOR 16-BUTTON $3.00 GLOVES

A superior quality silk hand-embroidered, in various designs, black or white; also two-toned effects, with white tops; finished with Paris point stitching, and are double-tipped, 2 clasps; regular $2.50 and $3.00 gloves.

79c
FOR PURE SILK $1.50 HOSE

Black only; double tipped heels and toes, and absolutely fast colors; full fashioned; very elastic, and are pure silk; Tuesday only; no phone orders.

Extra Special! Hair Goods

$10,000 purchase and sale surplus stock of a big New York importer

Prices Fully a Third Less

69c for Real Hair 20-in. Switches worth $1.25
$2 for Real Hair 22-in. Switches worth $3
$3.50 for Real Hair 24-in. Switches w'th $5.95
$5 for 24-in Three-stem Switches worth $7.50
$6.95 for Real Hair 26-in. Switches worth $10
$10 for Real Hair 26-in. Switches worth $15

Stock Remnants Silks : Dress Goods
Short Lengths from Our High Grade Stock

Suitable lengths for house garments; full dresses, waists, children's dress skirts, and fancy work; priced at less than half regular.

Short lengths from our high-grade stock a third underpriced.

25c Yard for 38 and 40-inch Plain and Fancy Woolens
49c Yard for $1 and $1.25 54-inch Checked Suitings
69c Yard for $1.50 and $2 54-inch Fancy Suitings
29c Yard for 75c and 85c Plain and Fancy Silks
49c Yard for $1.25 27-inch Fancy Suit Silks
69c Yard for $1 to $1.50 Checked and Plaid Silks

$1.00 *For Women's $3.00 Silk Vests*

Low neck, sleeveless, with hand crochet yokes and straps, scroll or web design in pink or blue only. This price because white and other colors sold

Hamburger's Hamburger's Hamburger's Hamburger's Hamburger's WHAT OTHERS ADVERTISE, WE SELL FOR LESS. Hamburger's Hamburger's Hamburger's Hamburger's

TIMBER GARDENS.

GUM FORESTS TO BE PROFITABLE.

INDUSTRY MAY TAKE RANK WITH CITRUS FRUIT GROWING.

Riverside Man Sees Great Possibilities in Raising of Eucalypti for Commercial Purposes—Groves Being Started in Many Parts of Southern California.

There has developed throughout Southern California a renewed interest in the planting of eucalyptus trees for commercial purposes. It is said by those who have kept in close touch with the situation that several million young trees will be planted during the ensuing year.

George B. Southard of Riverside declares that within a very few years this timber industry will be quite as important as the raising of citrus fruits. Mr. Southard will plant 100,000 young trees next spring. These will be sugar, red and blue gums, varieties suitable for fuel, telegraph poles and railroad ties.

The Santa Fé has made good progress on its eucalyptus ranch in San Diego county, and the success of the Whiting forests, near El Toro, is well known.

One of the latest movements for the development of this timber industry is the formation of the Eucalyptus Timber Company, of this city, with a capital of $50,000. W. S. Thatcher is president; D. S. Parker, manager of the Home Telephone Company of Pomona, vice-president; G. A. Nehrhood, secretary, and G. E. Parker, treasurer. This company, which has just established offices at No. 142 South Broadway, has purchased 1200 acres of land in Tulare county, and planted red gums on every acre. The planting will be begun in February, after the ground has become well saturated from the winter rains.

Nursery headquarters are to be maintained at Greening Station, between Los Angeles and Whittier. At that point there are now growing more than 600,000 young red gum trees, and, in addition, the company has purchased 1,250,000 trees of the same variety.

Growths made in Tulare county, on small ranches, have proven that the conditions there for the rapid development of the trees are excellent. Seven-year-old trees now measure twenty inches in diameter and are being cut for telephone poles and domestic uses.

A section of the Bixby ranch, between Los Angeles and Long Beach, has been set to gum trees during the past season, and a part of the Alamitos ranch, owned by J. Ross Clark, is being prepared for tree setting, while from many parts of Southern California come reports of the planting of groves on a more or less extensive scale.

Experiments with the growing of the ordinary blue gum were tried in the Imperial Valley, but the climate was too dry. The desert red gum grows readily, however, in the arid valleys of Riverside county and in the new county of Imperial, and this variety will be extensively planted during the ensuing year. Contracts have been made with Riverside nurserymen for thousands of trees.

The remarkable vitality and growth of the blue gum is shown in the Nadeau groves, south of Los Angeles, along the Pacific Electric line to Long Beach. Workmen are cutting the third growth and are getting 220 cords to the acre.

Corcoran Opening.

Townsite of Corcoran, Kings county, will be put on sale early in September. Watch papers for date. Million-dollar beet sugar plant now being built there. Security Land and Loan Co., owners, 257 South Spring street.

CLOSED CAMPS IN ARIZONA.

Western Federation Organization Results Badly for Miners.

A mining engineer just arrived in Los Angeles from Arizona reports that the efforts of the Western Federation to organize the miners of Kelvin and Christmas have resulted in the complete shut-down of the works at Christmas and the discharge last Saturday of 150 men by the copper company operating at Kelvin.

The Kelvin copper mines employ about 500 men, who are satisfied with wages and conditions. Agitators from Colorado got into the camp and induced some of the miners to form a union. The prompt discharge of those who were disposed to adopt Western Federation methods in dealing with their employers and with other miners checked the movement.

At Christmas, where 400 men were employed, the agitators succeeded in making a "closed camp" beyond their expectations, for the whole force was discharged and the mines were closed. The whole four hundred had no alternative but to get out of the camp and scatter in search of work elsewhere in Arizona.

ARIZONA.

HE REFUSES RUFFIAN TO BE.

FORMER LEGISLATOR IS AFTER LINCOLN STEFFENS'S SCALP.

Is Held Up in Magazine Article as Border Desperado to Furnish Local Coloring and Background for Tale in Which Frank Heney Is Featured as Hero.

[SPECIAL CORRESPONDENCE OF THE TIMES.]

TUCSON (Ariz.) Aug. 25.—"If I can ever get service on the publishers of the American Magazine in this Territory, most certainly I will bring suit against them," says Allen C. Bernard. He indicated about $50,000 as an amount that would salve the hurt inflicted upon him by the publication in the magazine of a story of Lincoln Steffens's, in which he was held up as a border ruffian, in order to furnish local coloring and a suitable background for a tale in which Frank Heney was featured as the hero.

The scene was laid at Fort Apache, Ariz., where, according to the story, Heney said he forced Bernard from the post at the muzzle of a revolver. Bernard flat-footedly states that the story is a lie and believes that he will have very little trouble in proving so. Mr. Bernard now is the Sonora representative of the Greene-Cananea interests. For many years he has been one of the most prominent and most respected citizens of Tucson, and he has served several terms in the Territorial Legislature, representing Pima county.

LOCOMOTIVE EXPLOSION.

The most serious accident ever known in the local railroad shops occurred last Thursday, the explosion of the boiler of engine 2686, which was being used in the roundhouse to furnish steam, during the temporary retirement of a stationary boiler. In charge at the time was Fireman C. H. Varney, aged 21, reared in Los Angeles, where his father is a Southern Pacific engineer. He was found unconscious, crushed into the framework of the locomotive, and lay almost without motion till his death next day. Charles Gomez a Manuel Marques, and E. E. Lopez, employed in repairs on a locomotive on the next track, were seriously scalded by steam, but will live. The exploding boiler was hurled through the roof of the roundhouse, in which there is a gap of thirty feet, a section of the wall being knocked down as well. Varney, a man of excellent habits and of a disposition that made him popular, had worked for the company for ten years. Despite this long experience, officials state that the reason for the explosion must have been that the fireman forgot to keep the water at the right level.

TERRITORIAL NOTES.

Two men were killed Friday by Southern Pacific engines at points east of this city. One, an unknown Mexican, fell under the wheels at Pantano. The other, Clarence George, a painter in the service of the railroad, was killed four miles east of this city. He was wheeling a track bicycle toward Tucson and failed to see an approaching freight train till the engine was upon him. His body was thrown high in the air, falling back on the track in front of the pilot.

Juan Flores has been held without bail at Nogales, charged with the murder of Bernardino Fingres at Washington Camp, last Wednesday. The pair had quarreled over a woman, who favored Fingres. The latter was assassinated while leaving her home. An individual named Ruiz is wanted by the police as an accomplice in the killing. There were two bullet holes in the body, and it is possible that responsibility for the murder may be divided between Flores and Ruiz.

Harry Pelton, a Nogales painter, was accidentally killed Sunday by the discharge of a shotgun, which he had been holding between his knees as he drove a team of horses over a rough road. The gun slipped, the hammer being lifted and dropped by striking the side of the wagon, and the load was discharged into the man's head.

In Tucson, a Coroner's jury rendered a verdict of accidental death in an inquest over the body of Jesus Comacho, killed by his son, aged 14. The lad had been careless in the handling of a .22 caliber target rifle.

A few weeks ago one Juan Ponce nearly succeeded in murdering his wife at Morenci, and since that time has been eagerly hunted by the authorities of Graham county. They were pleased, therefore, to receive a note from their quarry, telling that he was going to Silver Bell, west of Tucson, where he would be pleased to meet them. He particularly informed Deputy Sheriff Glenn Scott that he would shoot him down like a dog, on sight. Scott accepted the invitation at once and spent a week in hunting around Silver Bell for Ponce, who proved non-existent in that locality.

According to Capt. George Webb of the immigration service, about 900 Chinese have been deported from Arizona since January 1, 1903, because of illegal entrance into this country, as well as 200 Japanese, Russians and Mexicans. At present, most of the trouble is with the Japs, who drift across the border in parties of ten or more. The latest bunch for deportation consisted of 104 Japanese, gathered up all the way from Laredo to Nogales, and five Russians. One of the Russians stated to an interpreter that he would be shot as soon as landed at a Russian port, as he had deserted from the Cossack cavalry of the Russian army.

The loss of the score of switchmen who struck lately in the Tucson yards of the Southern Pacific has been filled in part and traffic is being moved about as usual.

By a lightning bolt the barn of Z. T. Vail, at his ranch, twenty miles east of Tucson, was set on fire and destroyed. The flames were fought by Vail's son, Robert, who was alone at the time, but the best he could do was to save the horses.

Heavy rains caused the sinking of the supports of a small bridge on the Arizona and New Mexico Railroad, near Guthrie, as a passenger train was upon the structure. But the rails remained in line and the engineer managed to pull his load from its peril.

The City Council has begun upon the task of supplying Tucson with adequate waterworks, in the full expectation that the action of the voters in authorizing a $300,000 bond issue will be ratified by Congress next winter.

At a late meeting of the county board of equalization, a raise of $100,000 was made on the property of the Southern Pacific Company within Pima county. At a later meeting this action was rescinded, on the ground that it could have been done legally only by the Territorial Board of Equalization.

The most notable death known in Tucson for years was that of Mariano G. Samaniego, since pioneer days a resident of this city. He ranked as the leader of the Spanish-speaking section of the community and served as a legislator on several occasions.

Dr. F. B. Dwire of Los Angeles has been appointed as surgeon for the Shannon Mining Company at Clifton.

WILL A. HARRIS.

Blow gently o'er his curtained bed
O vagrant winds that knew him not,
Fall softly on our honored dead
Shadow and sun, for he so wrought
With eye and voice, by magic art
He made his own each aching heart.
And still their griefs he makes his own,
His eye and voice recall their dead,
His heart responds to every moan,
He speaks and they are comforted.

Thou art not gone, for with us yet
Thy very presence doth abide.
Eyes strange to tears shall still be wet,
The heart may break its grief to hide,
And then the memory of thy deeds
So ready for poor human needs
Shall be with us; thy clarion voice
Ring in our ears, thy hand find ours,
The sorrowing heart again rejoice,
The desert blossom with thy flowers.

H. M. BARSTOW.

NEVADA EXPRESSAGE LOWER.

Wells Fargo & Company Express has granted a reduction on express freight rates from this city to points in Southern Nevada. The rate will be $5 a hundred pounds as against the former rate of $7.50. This applies principally to commodities like eggs and butter. Hitherto northern dealers were shipping butter to Goldfield at a cheaper rate than that given to local dealers. Through the efforts of C. N. Campbell, local manager of the express company, reduction has been obtained. Notice of the change in rates will be filed with the Interstate Commerce Commission and the reduction will go into effect about October 1.

FOR COAST DEFENSE.

In accordance with a general plan of defense for the Pacific Coast, the War Department has sent Brig-Gen. Murray, chief of artillery, and Commander Wood, U.S.N., to inspect the strategic positions. The two officers were scheduled to arrive in San Francisco yesterday. From that city they will come to Southern California. They are expected in this city the last of the week. It is expected San Pedro will be visited among other harbor cities. Local military experts have pointed out the wisdom of fortifying San Pedro harbor by erecting shore batteries and by making surveys for mines and torpedoes.

EXTENDING THE TROLLEY.

Work on building the extension of the West Ninth-street line of the Los Angeles Railway Company from Vermont avenue to Western avenue was begun yesterday.

UNDELIVERED TELEGRAMS.

There are undelivered telegrams at the office of the Postal Telegraph Company for C. O. Bailey, Miss Mabell Flakeslee, William Cutler, Mrs. Brooks Jones, Howard B. Leighton.

HEROES OF ACCUSED.

(Continued From First Page.)

the hearing and set the time for tomorrow afternoon.

It is plain from the interest manifested by Ambassador Creel and Consul Lozano that the Mexican government intends to do its utmost to put an end to such movements as that with which Villarreal, Mogan and Rivera have been concerned. These two officials held frequent conferences with Attorney Appel during the day, and it is said they will use every effort to have the accused men returned to Mexico.

PENALTY NOT HEAVY.

It was said by Ambassador Creel yesterday that the penalty for plotting in the manner charged to the trio now in jail is not more than five years' imprisonment, so the prisoners have no very black fate ahead of them.

There have been stories, though, of political prisoners in Mexico who, in being transferred from one prison to another, have been killed for attempting to escape from their guards.

According to these same stories, take them for what they are worth, political prisoners always are ordered transferred from one prison to another, and, strangely enough, they all attempt to escape.

Villarreal faces the most severe punishment in the event of his return to Mexico. He is charged with complicity in inciting the riots in the mines at Cananea a year ago, in which a score or more men were shot down. He is said to have stirred up trouble while on this side of the line.

Just what evidence has been obtained against Villarreal, Magon and Rivera is something that has not been disclosed. The attorneys for the accused men would like to know. It is said to be sufficient to cause their detention on more than one charge—abundant, it is claimed, to cause United States District-Attorney Lawler to step into the case.

PLOT NOT A MYTH.

It is known that the three men who were run to earth here by Detective Thomas Furlong of St. Louis have been connected for many months with a movement directed against the peace of the Republic of Mexico. While this movement hardly can be termed a revolution, it is of such a nature that prompt steps are necessary by the government concerned to see that it does not spread and assume the importance of an internal eruption.

As a matter of fact, the three men probably are little more than bandits of a scheming kind—the kind that plan guerrilla warfare for others to execute, and then step in for their share of the booty.

How far they intend to carry their operations is not known outside their own circles, unless Detective Furlong and his sleuths succeeded in getting at the heart of it.

If Furlong was successful, some interesting disclosures will be made when the cases against the men finally are presented in court, for it is deemed certain that they will not be able to wriggle out of the clutches of the law.

The uncertainty as to what court has jurisdiction over the revolutionists extended to the office of the United States Marshal yesterday. But Deputy United States Marshal J. E. Durlin was very certain in his own mind that the men were not Federal prisoners. And so when a wild-eyed man, who might have been an anarchist, rushed into the office, demanding a permit to see the "martyrs and patriots," young Durlin felt his temper warm up a bit.

"In the name of justice, I demand to see those poor victims," chimed in an alleged lawyer, who accompanied the wild-eyed one. Durlin told them they had come to the wrong place. The United States Marshal had no jurisdiction of the men so far, Durlin informed them. They were not satisfied. The little deputy then reached for his drawer and showed the callers the massive outlines of "Old Bess," a heavy Colts, .44, that has a record of twelve deaths to its credit.

"There's sure to be trouble if you keep fooling around here," said the deputy with a far-away look in his eyes. He made no threatening gesture or intimated that "Old Bess" might show her teeth, but merely kept open the drawer in which the wicked-looking weapon lay.

After looking at the gun and breathing maledictions against all governments, the pair took their departure without further ado.

THE LIBEL CHARGES.

The charges of libel filed by Col. Green against Mogan are the outgrowth of long-slumbering feelings of resentment of persons in the Cananea section against the present owners of that rich mine. The revolutionary junta printed a paper in St. Louis and another at Del Rio, Tex., and they are still printed there, or were a few weeks ago.

Col. Greene was the object of libelous attacks in these papers. He even was charged with responsibility for the murderous riot and the killing of the miners at Cananea.

The dissatisfaction of Señora Pesqueria, widow of Gov. Pesqueria, and other heirs, who had sold the mine for little money to Greene, grew into a local sentiment of jealousy against the new possessor, who were now taking millions from a mine which they had bought for only $200,000. This envious feeling on the part of the original owners found an ally in the revolutionary society at Cananea. The idea of the revolutionists was that in making trouble for Col. Greene, he would, perhaps, dispose of the mine at bedrock prices. The main object of the revolutionists was to possess Sonora, using Cananea as a base of operations.

In view of these arrests, the arrival upon the scene of Ambassador Creel and Col. Kosterlitzky, commanding the Mexican troops on the Chihuahua frontier, seems more than a mere coincidence. Col. Kosterlitzky has been in this vicinity several weeks, on a vacation. Mr. Creel arrived on the morning of the day of the arrests.

RINGER RUNG OUT.

GARVANZA HAS SENTIMENT.

SO OLD SCHOOL BELL GOES HOME TO ROOST.

Board of Education Makes Provision for Adopted Pupils—Two New Sites Purchased and Buildings Ordered Last Night—Teachers Transferred and Newly Assigned.

The Board of Education last night authorized the purchase of two new school sites—one at Thirty-ninth and Berendo, for $4500, and one in the Burke tract, south of Slauson avenue, in the "shoestring strip," for $6000. Temporary buildings were ordered erected upon each of the sites. Two additional temporary buildings were also ordered erected at the West Vernon school, in addition to the two ordered at the previous meeting.

A delegation was present from the Garvanza Improvement Association, asking that they, from the First Precinct in the First Ward, be given the first crack at the new school fund, in the form of $30,000 for a new building at Eagle Rock avenue. The old building has been inadequate and unsanitary for years, and will at least receive first attention at the hands of the committee of the Board of Education.

When the city of Los Angeles fell heir to this old school building, by the annexation of Garvanza, a relic of bygone days in the shape of a bell, swinging in its belfry, racked the building and the roof to leak and the powers of the school bell down, brought it threw it in the junk school bells belong.

This action punctures the Garvanzaites, and communication was the bell be sent back to request was complied is not to be placed on ing. The spokesman

"There is a little request. A party of in and raised $150 to and have enjoyed hearing we get it back we'll

This was received with the suggestion that committee indicated filled with the sentiment plained that the committee the new school-house know of the bell coming.

CONCERNING TEACHERS.

The resignations of the named teachers were N. Hathaway, Blanche Clara M. Lauck, Bessie Knapp, Charlotte Gibson.

Leave of absence was following: May G. Knox art, Sara Fellenheld, Bruce, Myrtle Johnson, James H. Hutt, A. M. Richmond, Harriet A. L. Jones.

Transfers and made as follows: Alice G. Logan street, Mary E. street, Adaleide Jones street, Margaret James street, Harriet E. Birdsall street, Maud McAfee to Vernue, Mary Lipe to Vermont Heinemann to Grand avenue, Mills to California street; Hass, Los Angeles High School ing department; Florence Polytechnic High School, guage; Emma E. Butts, school; Cuilie Fryer to school, Ruth E. Pitman to Mary Morten, 52nd-street Pender, 17th-street school; Cassells, San Pedro street; Nemetz, Main-street school; Dupuy, K. A. San Pedro street; Bunyon, K. A. 7th-street school; W. Griffith, K. A. Grand avenue; Fowble was transferred to kindergarten department; mary and grammar grade; Helen S. Fifield was the emergency provision, to the Los Angeles High tory department.

DEMAND MORE WAGES.

CINCINNATI, Aug. 25.—To for an eight-hour day, and cent. increase in wages, the National Convention of Workers' Union, which is a membership of 22,000.

SAMPLE shoes at wholesale Shoe Co., 109 South Spring Spring.

Job Printers and Publishers

Linotype machine composition, measure, is supplied by The School at reduced prices. The Times, or apply at the Fernando and College streets care of machine [illegible] course.

Corcoran Opening.

Townsite of Corcoran, Kings be put on sale early in September papers for date. Million-dollar plant now being built there. and Loan Co., owners, 257

Corcoran Opening.

Townsite of Corcoran, Kings be put on sale early in September papers for date. Million-dollar plant now being built there. and Loan Co., owners, 257